FATHER AND MOTHER

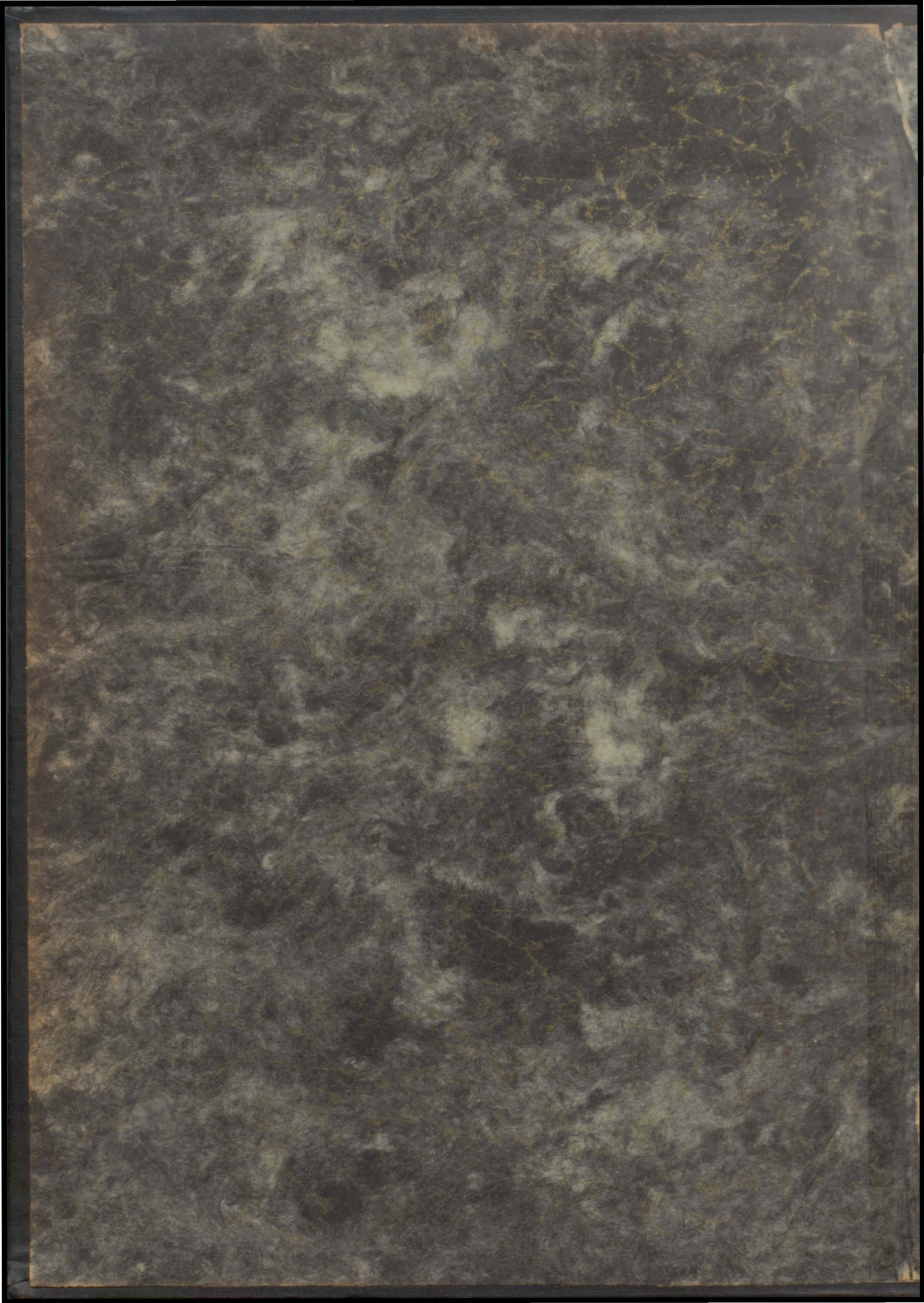

EX·LIBRIS

DONALD F.
SAMPSON

Editor-in-Chief

THOMAS TIFFANY
VARNEY, Jr.

Business Manager

C O P Y R I G H T

JACOB NORTH
& CO.
Printers

BUREAU OF
ENGRAVING, Inc.
Engravers

THE · GREATER · UNIVERSITY
CORNHUSKER · FOR · 1·9·2·6

THE · UNIVERSITY · OF · · · · THE · FUTURE · · · ·

A more extensive campus, large open spaces, beautiful vistas, magnificent monumental buildings—that will be the University of the Future

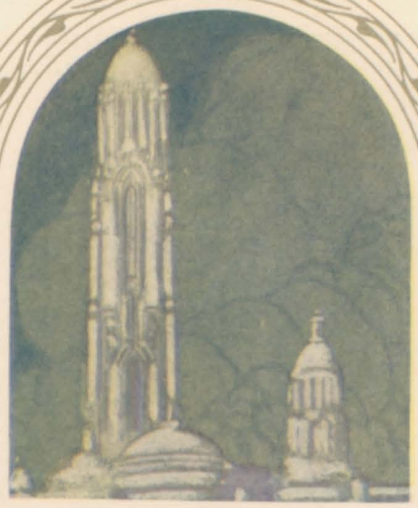

THE · GREATER · UNIVERSITY
CORNHUSKER · FOR · 1926

NEBRASKAS · DREAMS

Extension, improvement, the development of a higher culture —those are Nebraska's Dreams

DR. H. B. ALEXANDER

To whom, because his dreams of the University's future have inspired the theme of this book and his lofty idealism and liberal teaching have rendered him to the youth of the state a valued servant, we dedicate this book

FOREWORD

NEBRASKA is a great state. Standing as it does, in the center of the American continent, it is rich in agricultural products, commerce, and service. This commonwealth is ably represented by its state university which has, for over a half century, been turning out hundreds of educated, fair-minded citizens with the spirit of patriotism and service. This year has been one of the greatest of them all for that school; Nebraska has advanced and in this year has assumed wonderful dreams of future development. This, the Cornhusker of 1926, has endeavored to portray this one year of progress in the University of Nebraska and to show, in a small way, what the future holds forth. If it has done either, it has accomplished its purpose.

NEBRASKA'S ETHICS

Scholarship, manliness, good sportsmanship and fair mindedness—these form the code of Nebraska's Ethics

CONTENTS

I
ADMINISTRATION

II
COLLEGE OF MEDICINE

III
CLASSES

IV
ACTIVITIES

V
ATHLETICS

VI
MILITARY

VII
STUDENT LIFE

NEBRASKA'S SPIRIT

That abstract, indomitable feeling showing itself at all times—a spirit which calls for equality to both friend and foe

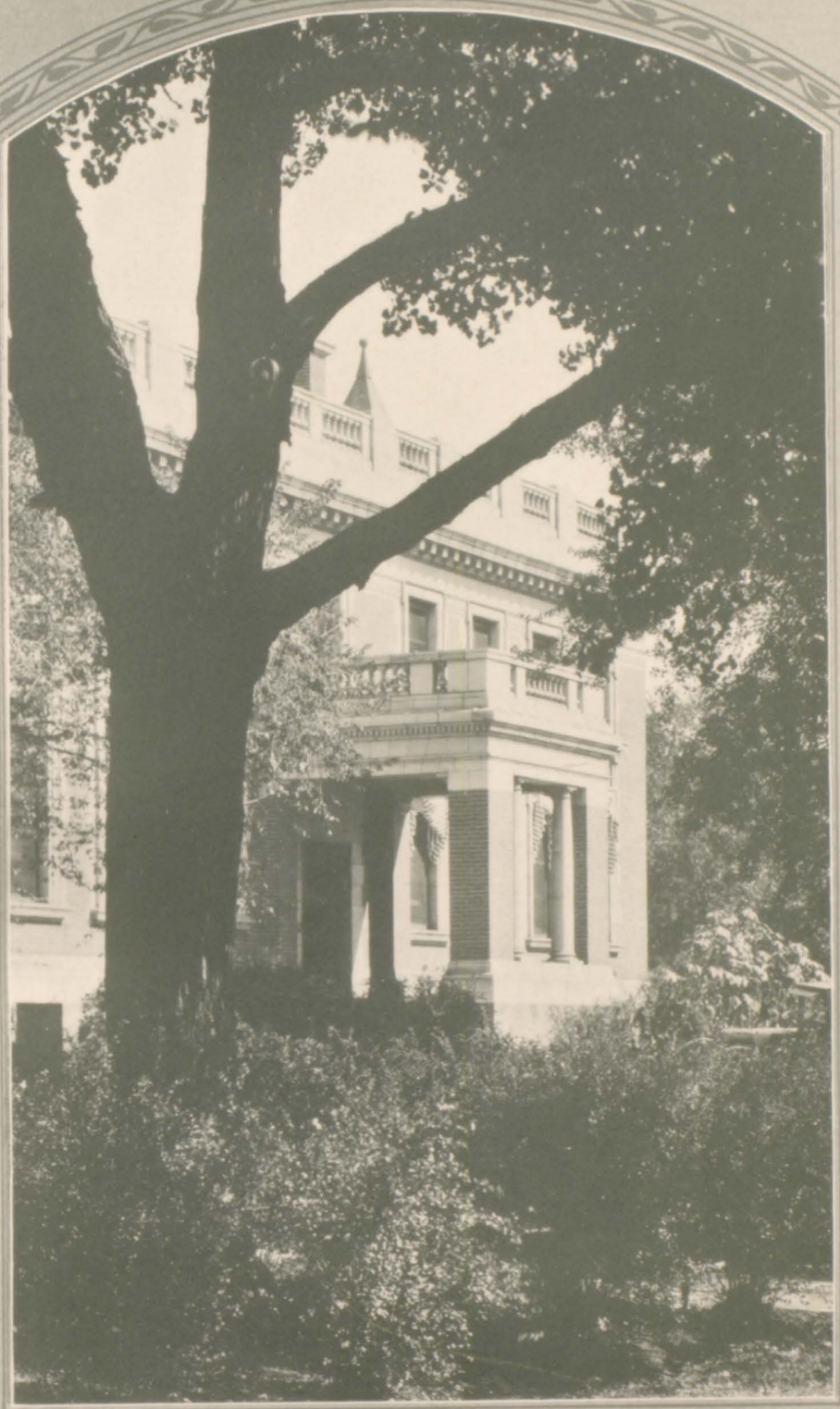

ADMINISTRATION

AGRICULTURAL ENGINEERING

LAW COLLEGE

AG HALL

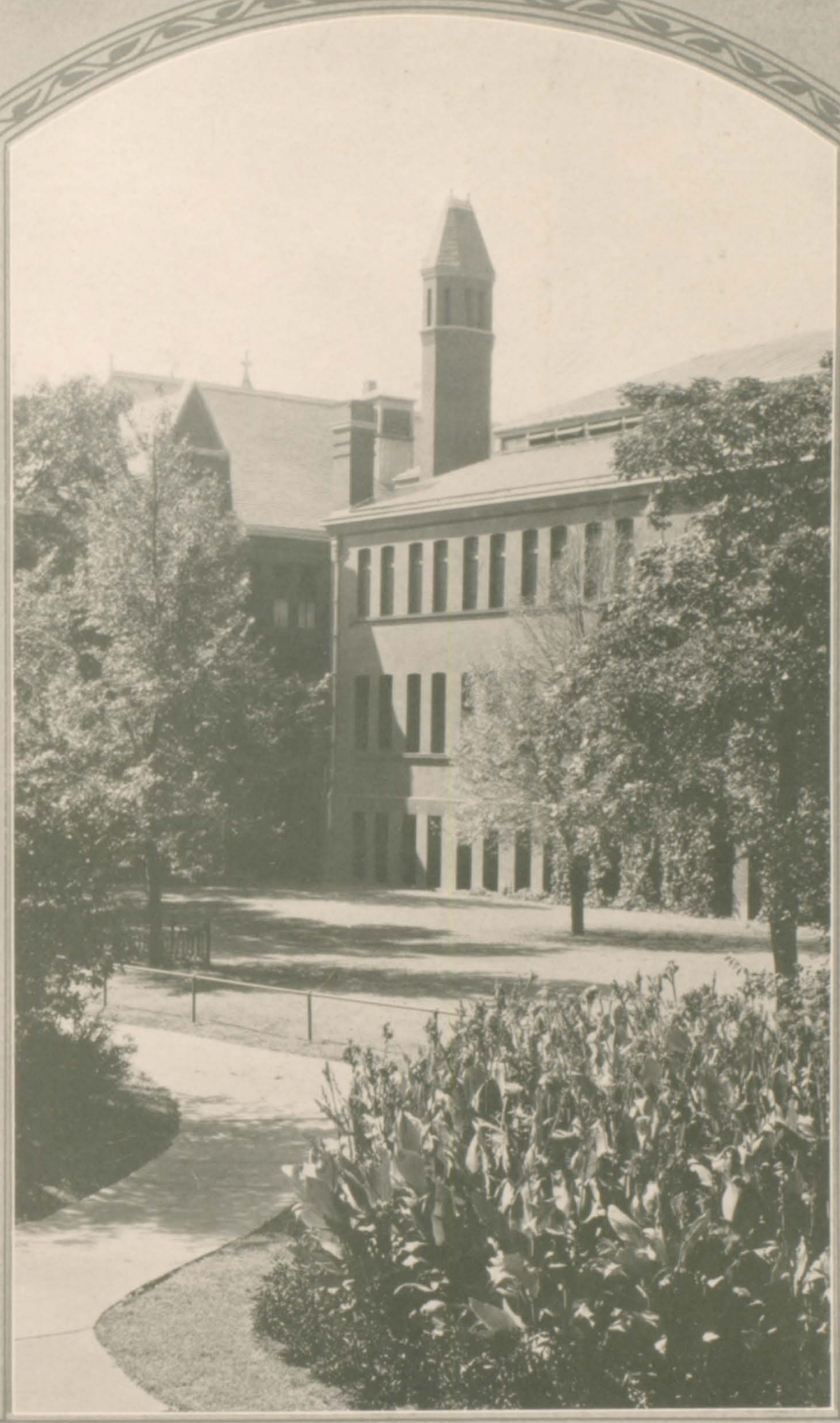

LIBRARY

NEBRASKA MEMORIAL STADIUM

ANIMAL HUSBANDRY BUILDING

MECHANICAL ENGINEERING

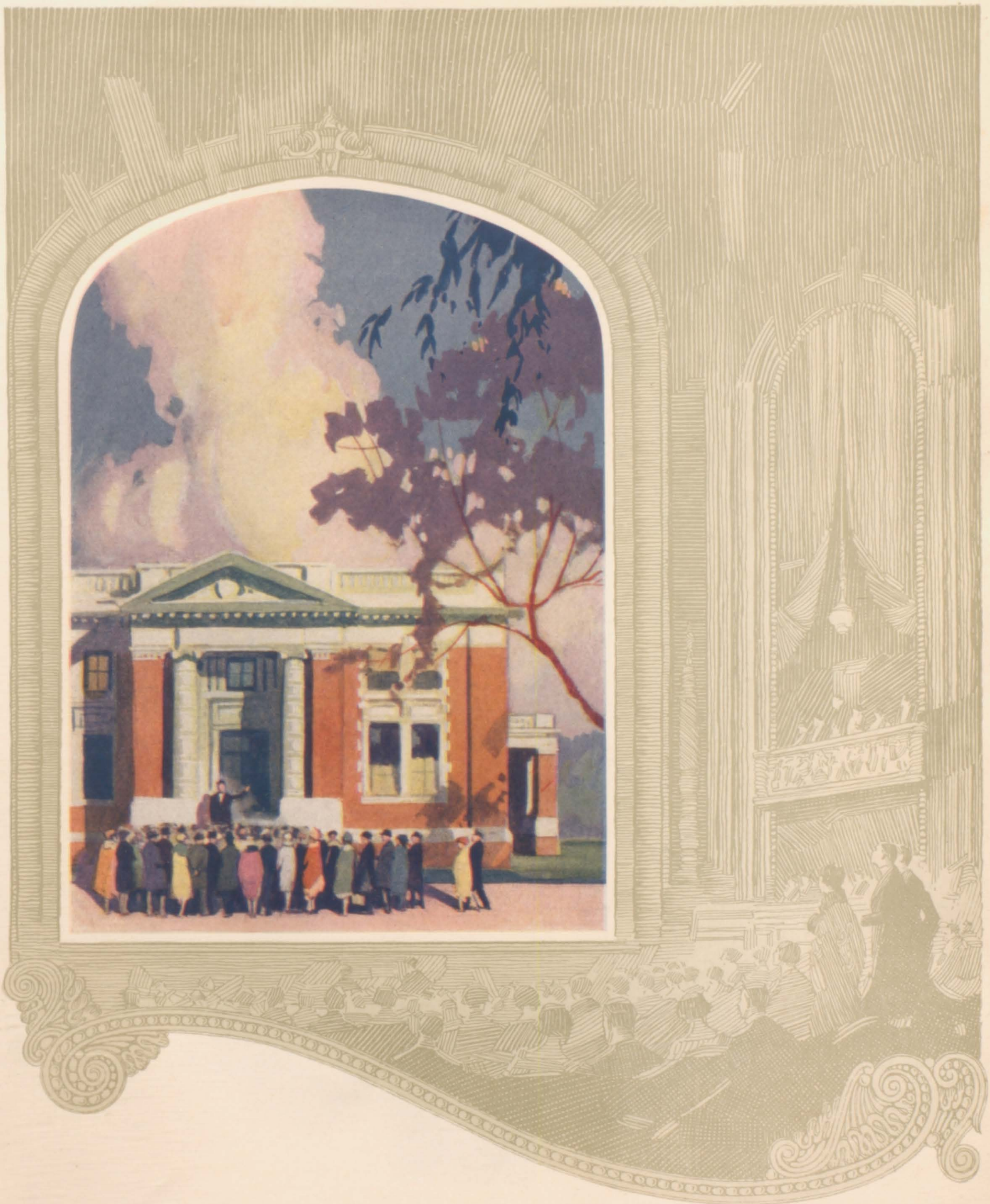

ADMINISTRATION

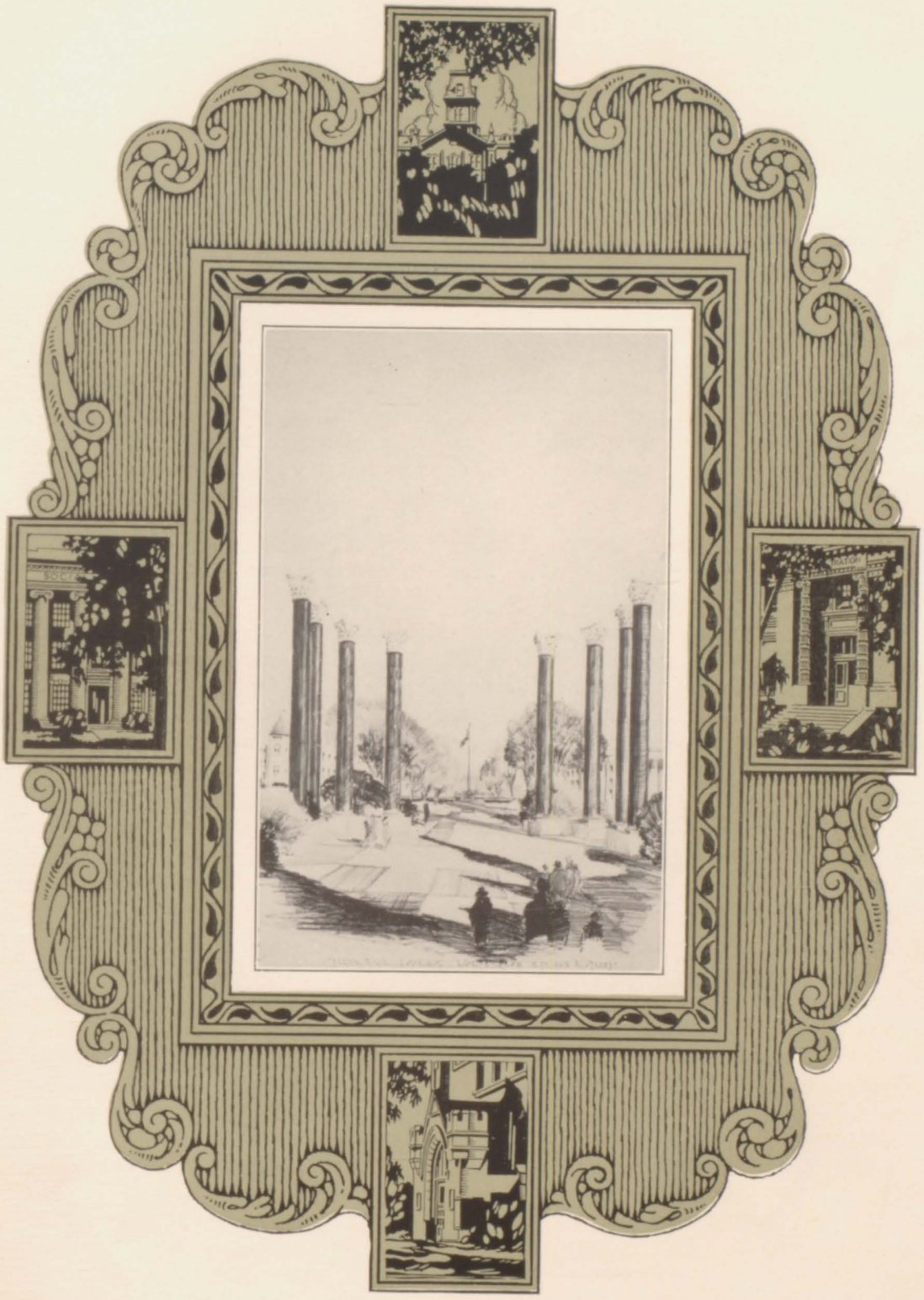

THE GREATER UNIVERSITY

The Greater University

IT is out of our experience (out of the college of hard knocks), for the most part, that we form opinions governing our own lives and directing our own judgments and activities; and in like manner it is out of the experience of our University (supported by a study of the experience of others of her kind) that we must formulate opinions that will govern our activities in the matter of planning her future.

Now it is a very noteworthy fact that this simple statement of a very self-evident truth never, for a moment, escapes the attention of the co-ordinate governing bodies of the University, when applied to the direction of any of her academic or athletic activities; but it is also quite noteworthy that we have been, for the most part, quite immune to the influence of this simple truth when applied to the planning of an adequate zone or comprehensive landscape that will care for the orderly growth and expansion of the University in a physical way in a manner at all commensurate with the opportunities offered.

The net result of such confusion (to express it in a homely way) is that we are eternally trying to fit an outgrown garment to an overgrown child with the result that neither the child nor the garment can possibly be happy or contented in their contact with each other.

This condition of affairs prevails not alone at Nebraska, but is even more positively notable in almost all the colleges and universities of our land; to the extent that, as a general rule, the greater their wealth and opportunity, the more notable has been their lack of adequate landscape plan. In partial extenuation of this sad condition it has been truthfully said that the student enrollment in all major educational institutions has doubled during the past ten years—a growth that is bringing to our trustees and regents a situation so acute that it staggers our resources and our ingenuity, and we have sought relief by directing our energies hurriedly toward the housing problem, seeking available building spaces without too much regard for the settings and without too large a perspective, and we have appealed in our distress to our most available architect to supply our most imminent housing problems, losing sight of the artistic and cultural possibilities of a setting that will make our building a part and parcel of a plan that will unify our whole campus, looking toward the completion of a comprehensive picture.

A good campus landscape can be likened, for illustration, to a well-executed and well framed painting in which every figure has its place and an adequate reason therefore. We have all noted that every great picture has for its main motif a central figure supported by others that are intended to emphasize the artist's thought. This is exemplified by the famous painting by Moncocci—"Christ before Pilot"—in which the figure of Christ is supported by a Jewish rabble crying aloud "Crucify Him", and which is supported further by a likeness of Pilot himself setting in judgment in the case; every part of the picture being devoted to directing the observer's attention to the figure that has been made the motif of the picture. Further illustrating the same point, I observe that we travel thousands of miles, maybe to Yellowstone Park, to take a seat upon what is called Pulpit Rock in the Canyon of the Yellowstone in order to get a view of the falls which becomes the central feature of an unobstructed view supported on both sides by the varied-colored walls of the canyon. Again we may visualize a home located at the east end of a long avenue that is flanked by lofty trees and that at about the time of the equinox the sunset appears in the west directly in the midst of this setting of trees and the effect of all of this was that Nature had provided a picture with a central feature well supported and well framed.

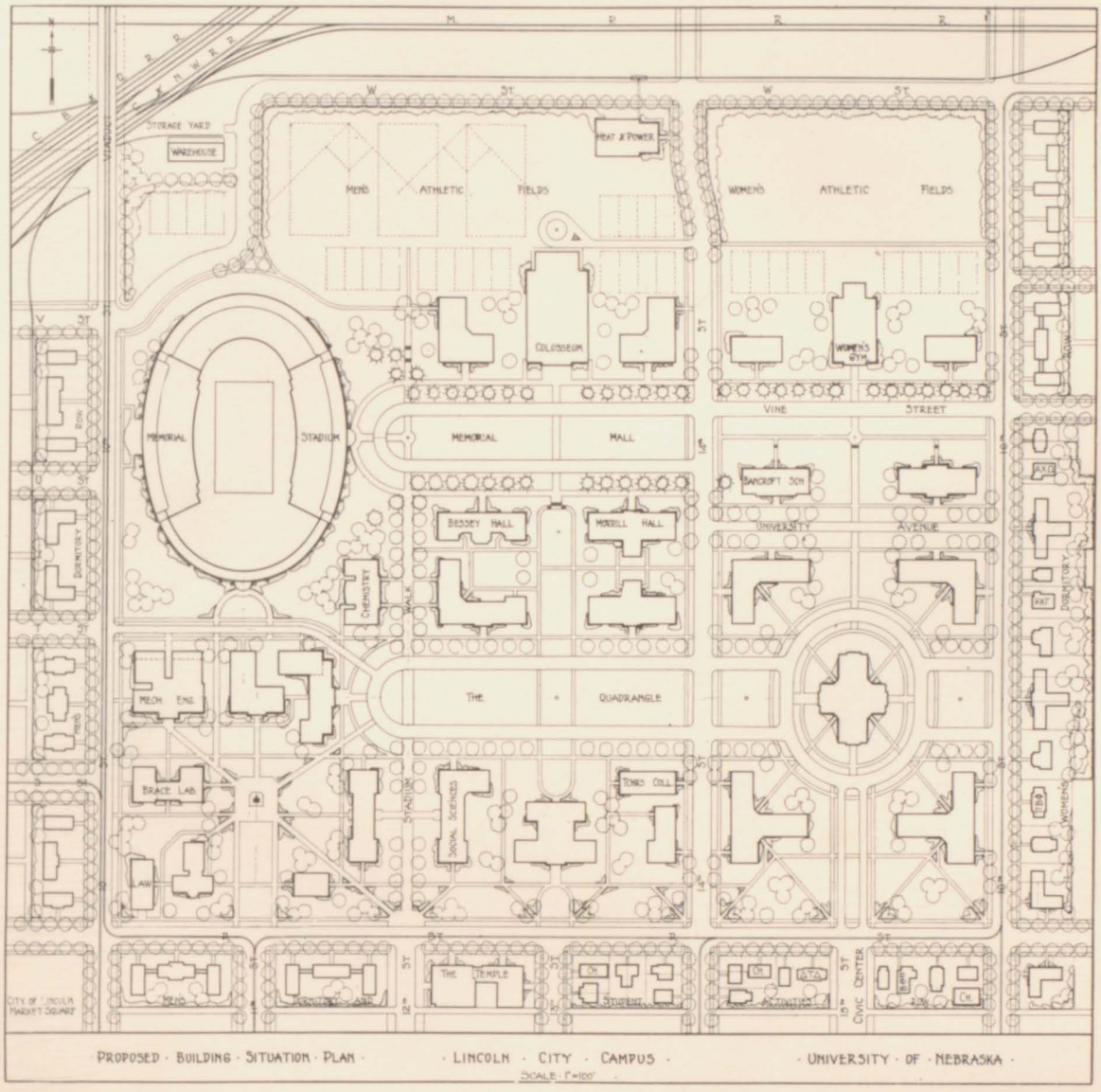

Now no architect and no artist in all the long history of art and its development ever succeeded in creating a new form, nor will they in the future ever succeed in so doing. They have discovered the beauty of form and have adapted it to our uses and our tastes and our comfort. For instance, it has been said that a Greek workman some centuries before the beginning of the Christian era, carelessly placed a hollow tile cylinder upon the ground over a sprouting Acanthus plant and that in due time the plant grew up inside the tile and out of the top thereof and a builder passing by noted the beauty of the combination—the tile and the Acanthus plant growing out of it. This became the motif of the capitol of the Corinthian column that has been reproduced to this day in our most artistic structures.

Again, we suppose that a gable roof is the simplest possible form of construction, the purpose of which is to keep the rain out of a building and the form was used by primitive builders for that purpose alone and without consciousness that it would one day be the form that should be used as a covering of the Parthenon, the most beautiful building of all times, nor that it would become the motif of the great Gothic cathedrals of the middle ages.

Again, after the same method, there seems to be developing in this country of ours a new theme, or motif, in architecture that, like the others I have mentioned, seems to be the result of chance or

necessity, or both. In any event, not premeditated. It seems to have been born of the necessity in cities like New York and Chicago, where the lofty buildings began to make dark caverns of the streets and city ordinances became necessary to provide an ever-increasing "setback" as the buildings assumed loftier and loftier proportions. And, lo and behold! It suddenly dawned upon artists that this method of construction greatly improved the beauty and symmetry of the structure and as a result of it we have such buildings as the Tribune building, of Chicago, and the new State Capitol of Nebraska as the forerunners of a new and purely American culture.

Now we have observed that the finest examples of landscape that we find in the vicinity of our cities are the golf courses and, strange to say, these were never laid out for the primary purpose of creating landscape but were created for the sole purpose of providing nine or eighteen, (as the case may be) fairways that the player might have an unobstructed view between his tee and his flag. The net result of which was to create the kind of a picture that I have just described to you with the flag for the central figure, supported on either side by trees or shrubs or drives or creeks or any other natural work of not sufficient note to detract from the central feature.

Now to apply my interpretation of what a picture is or what a picture ought to be; by like rules, to a landscape, or what a landscape should be:

I. A landscape should have a well-defined and well wrought boundary which would answer as the artistic frame to our picture; and, first of all, I might say suggestively that a street or streets can never be adequate boundaries for a landscape, for the very simple reason that its creator may not control the vista on the other side. A thicket, a river or a screen of shrubs or trees might answer for a boundary or, where the necessities of the case require, a landscape may be bounded by a half block of ground surrounding it and facing it, the construction and planting thereon being planned for framing purposes. In other words, the first rule governing the creation of a landscape is that no matter where within the enclosure the observer may stand he may not be permitted to see an objectionable thing from an artistic point of view.

II. The second important objective that one should seek to acquire is that there be no possible avenue of approach or entry into our landscape scheme through which an objectionable view could be had, and from every important avenue of approach the builder should strive to present to the observer a picture complete in itself with a central feature (preferably some monumental building) supported on either side by plantings or lesser structures that may serve to accentuate the view.

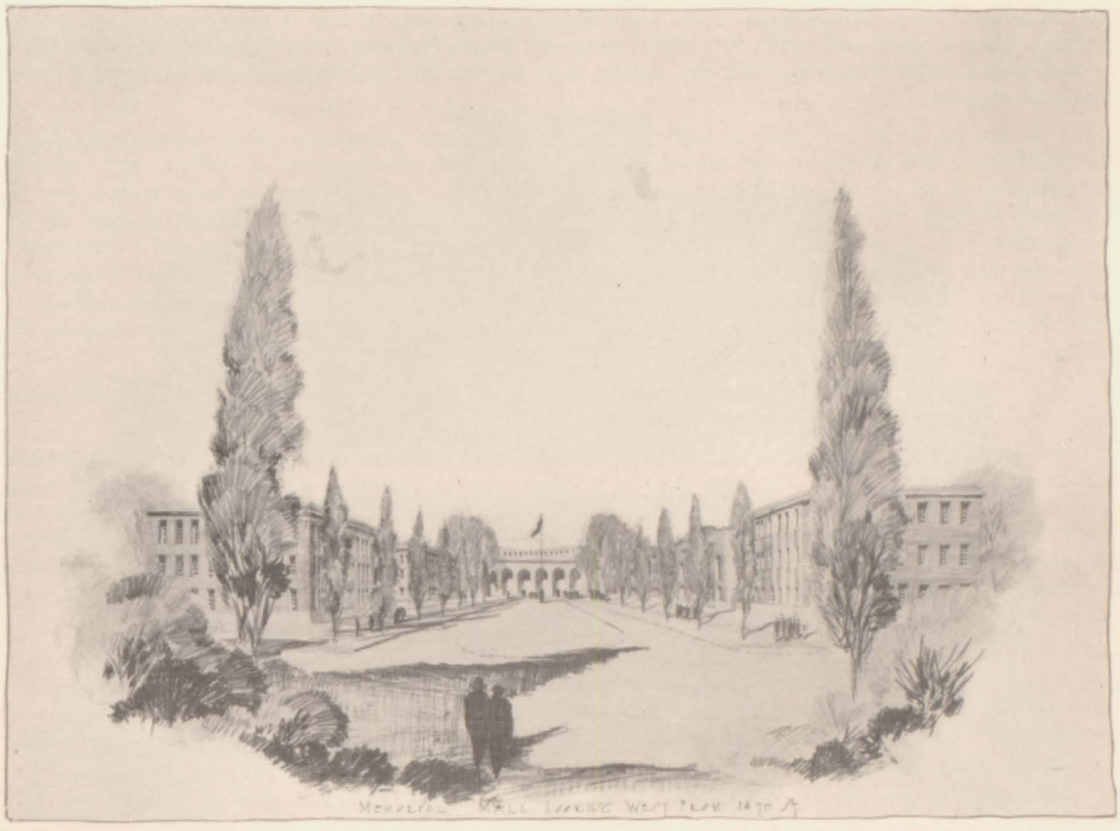

III. In the development of a campus landscape it seems to us that the ideal method (and the necessary one) is to create a considerable number of these pictures complete in themselves, dominated maybe by a greater vista in the form possibly of a quadrangle or oval, depending upon the nature or topography of the area.

Now in our studies of the situation at the University of Nebraska we found that during the life of the institution covering a period upwards of fifty years, that the governing board had many times sensed the desirability of plans looking to the future growth and development of the institution, and were anxious to make plans that would be adequate to take care of future requirements and from time to time during that period we think a half dozen or more considerable schemes were laid out with that purpose in view. We found, too, that each of these plans had been in turn stored away in the vaults or cupboards of the Administration Building and lost, so far as services to successive governing boards was concerned. We found, also, that any movement in the premises looking toward the perfection of other and greater plans were listened to with great indifference and that a great amount of inertia had to be overcome in order that any progress at all might be made.

In order, then, that the plan we had in view might not meet the same fate of its predecessors we began studiously to search for the cause or causes of their undoing, if any there might be, and we came to the conclusion: 1. That all the plans that had been submitted were the work of architects and that an architect by reason of his culture and training has dominant in his mind the housing problem, his whole training having been directed rather toward the building itself than toward the setting of it. All his fees and all his livelihood having been based during all his experience upon a percentage of the cost of the building itself. We found that his energies had been, as a rule, directed toward the possible housing needs of the University for its several colleges for a term of years and the plans that he developed therefore stressed that motif. 2. The plan seemed always to have been superimposed upon the University and was never the outgrowth of a studious effort on the part of those most intimately interested and contained no contribution that breathed a breath of the life of the University itself.

Our conclusion has been that to plan the future area of a campus in such a way that it may live, it should be contributed to by every department of the University, inclusive of the governing board, the faculty, the alumni, the student body, and where located within a city, the Chamber of Commerce, the city council and other affiliated interests. Our experience has been that widely-distributed photostats of plans with requests that suggestions of change be made; the adequate digestion of these sug-

gested changes and a readjustment of the plans incorporating more or less of these suggestions, and this process repeated again and again, not only brings out ideas otherwise unavailable, but it makes all interested parties contributors and thereby secures their interest and endorsement and, later, their enthusiasm and support.

I do not think we can stress as fully as we would like, the importance of an adequate setting for our buildings. We devote untold thousands of wealth to the development of culture, and culture is the objective of all our efforts as University people. In this connection we are quite well aware that it is solely through the art and the literature of the civilizations that have gone before us that we have any possible way of judging them and it is only those peoples that develop an art and a literature of their own that live in history today. Regardless of how conscious we may be of this fact it seems that we are overlooking for the most part the greatest possible opportunity in our failure to co-ordinate our many beautiful and monumental buildings into a composite whole that will adequately support their beauty.

We have often observed that a cottage with a beautiful setting is a much more beautiful picture than a mansion without any setting at all.

We have noted, for instance, that the City of Washington, which during its lifetime has doubtless had more attention paid to planning than any other city in America, never seemed to find herself until recently, at the time of the building of the Lincoln Memorial. An open mall or fairway was developed between that building and the Potomac River on the one end and the Capitol Building on the other. Then the city seemed to be immediately conscious of the importance of tying together all the monumental structures of that area into one great picture which might be supported in time by the lesser lights of the landscape.

Our conclusion is that in the building of our landscape it is not the housing problem that should dominate the scheme, nor should the kind of house to be built by future administrators of our University affairs be made the subject of comment or discussion or planning. On the other hand it is the open spaces, the fairways, the malls and the vistas that should dominate the scheme and the building areas along should be incorporated as a setting for the whole.

In this connection we invite again a careful study of the illustrations that accompany this story of our campus plan; that our people may know to what extent we have undertaken to apply to our picture the simple principles we have herein enumerated.

Note in detail the flat tracing of the University zone, that it is well defined and well framed, and that it has a veritable series of fairways and vistas interlocking on numerous axes to form a comprehensive group of pictures that together make up our landscape. Two of these vistas are illustrated here in perspective:

I. The Stadium Mall (Fourteenth street to Stadium)

II. The Quadrangle (Engineering group to Library)

Many others equally beautiful are not illustrated.

A. Eleventh street fairway, to Engineering group.

B. Stadium Walk (with gateway)—Twelfth street vacated.

C. Fifteenth street—from State Capitol to Library

D. Fifteenth street from Library to State Capitol.

E. Library to Women's Gym.

F. Women's Gym to Library.

G. Library to Engineering group.

H. Engineering group to Library (illustrated).

I. Fourteenth street to Stadium (illustrated).

J. Auditorium to Administration building.

K. Administration building to Auditorium.

Note also the happy use of lower ground to the north of Auditorium and Women's Gym by a sort of sunken garden effect, to be made use of for athletic fields.

After careful study of all, we cordially invite all friends of our University to contribute any thought suggestive of improvement.

GEO. N. SEYMOUR,
Chairman Campus Planning Committee
University of Nebraska.

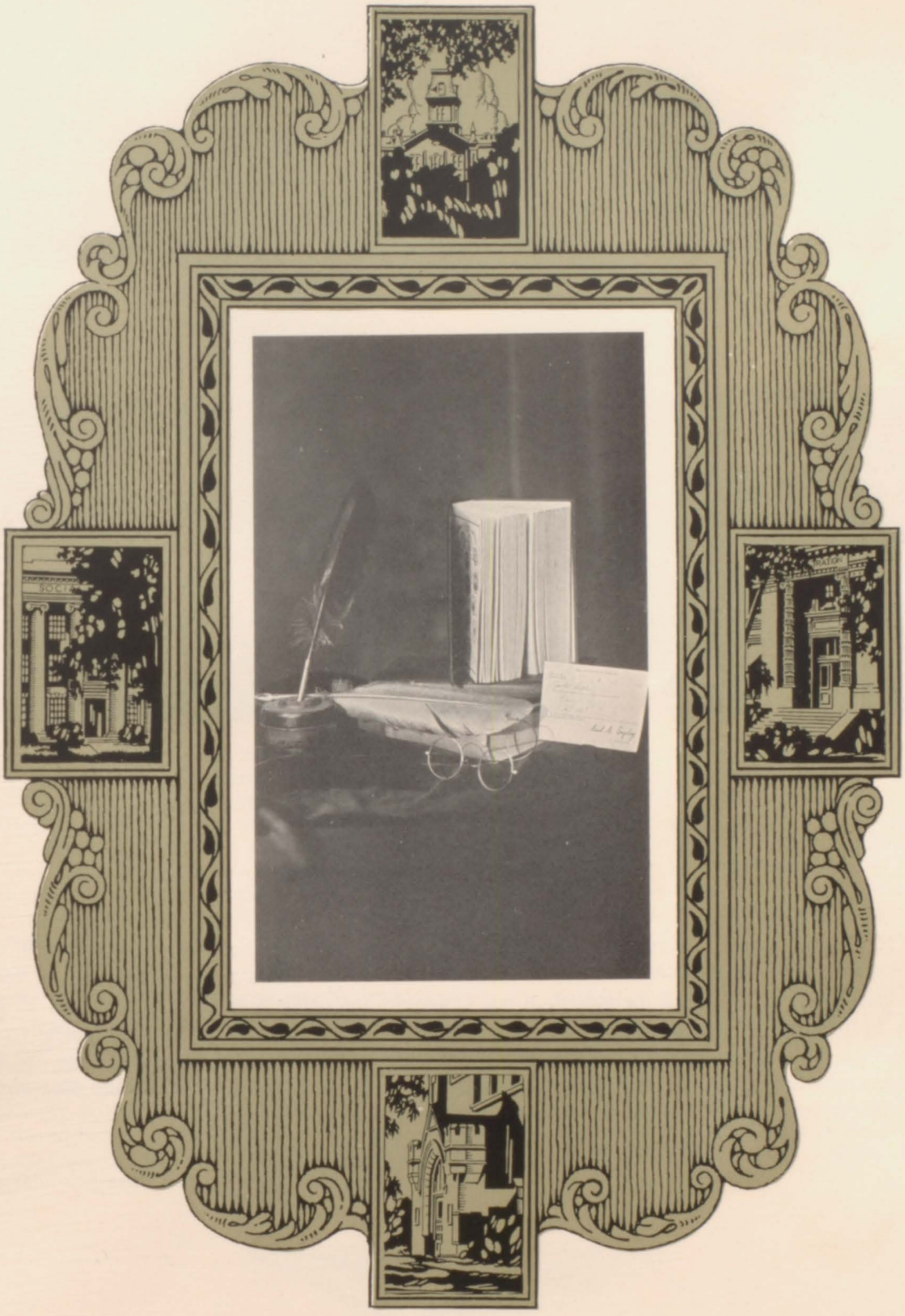

EXECUTIVE

W. P. Warner

F. J. Taylor

Earl Cline

George N. Seymour

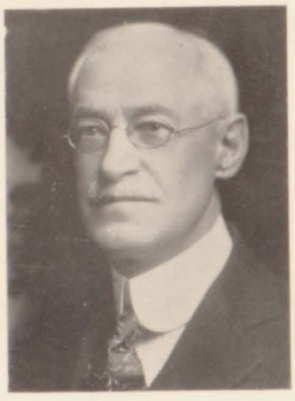

John R. Webster

Harry D. Landis

Board of Regents

IN the very nature of things your Regents may not come in close and personal contact with the students in so numerous a family, but we nevertheless wish them to know that we are more conscious day by day of the growth of our University in quality as well as quantity and we are happy in the accomplishment, year by year, of a broader culture, physically, intellectually, morally and spiritually. The students are the interpreters to the world of Nebraska's standards. "They are the substance of things hoped for and the evidence of things not seen." It is their culture that is the index of our progress and we are proud to accept it as a worthy accomplishment.

CHANCELLOR SAMUEL AVERY

The Chancellor

FOR many years I have been asked to indite in the pages of the CORNHUSKER a few words of greeting. So again I improve with pleasure the opportunity to greet students, graduates, faculty, and all loyal Cornhuskers everywhere. I have learned that the keynote of this book is "Looking Forward." Needless to say, this is the keynote of most of the CORNHUSKERS. Implicitly, it is the spirit even of those CORNHUSKERS which have a distinctly historical aspect. For in the life of a university it is peculiarly true that we often see the promise of the future in the accomplishments of the past. And so in this moment of looking forward let us remember that we see visions of still greater achievement largely through the eyes of those whose labors have made possible our present confidence and optimism.

If our University is to fulfill its destiny as one of the leaders of thought in this section of the country we must advance in all worthy lines of endeavor. Cultural subjects and vocational subjects must progress harmoniously and sympathetically. The faculty must be strengthened whenever opportunity permits. Problems educational, problems financial, and problems in the broad sense spiritual will confront us. Our progress will depend on our ability to meet these problems as they arise. Judging from the phenomenal growth of the institution during the last twenty years, we can look forward confidently to the future. It should be the ambition of everyone now entrusted with responsibility—and this includes everyone from the Regents to the students—so to build that when those of the future look over the CORNHUSKER of 1926 they will realize that the hopes and aspirations of that day were prophetic and not a passing enthusiasm of the hour.

DEAN CARL C. ENGBERG

Dean of Men

FOR over a third of a century I have as a student or teacher in the University, watched its remarkable progress and growth materially, intellectually, morally. In the early days, the University was extremely poor, but under the leadership of a few great men, it was making the most of its meager resources, and was laying a firm foundation for substantial and unlimited future growth. Lack of equipment and shortage of teachers often made it almost impossible to secure good work because of the impossibility of reaching the less capable or the unwilling. Conditions are still far from ideal, but they are surely improving with every passing year. Though the growth in the past has been great, it should be far greater in the near future, and we will before long have an equipment and a teaching staff adequate to all our needs. Beautiful buildings and elaborate equipment, however, do not make a great university, but they make good work possible. Many teachers do not make up for quality of teaching, but they make it possible to give the personal instruction and inspiration to the individual which has in the past been too often denied him.

Equipment and teachers, though, however great they may be, are powerless unless they have the co-operation of an earnest, intelligent and energetic student body. Scholarship is now honored as never before. It is coming to be recognized as a requirement without which there is no entry to athletics, to fraternities, to student activities, in short, to all the avenues of activity that loom so large and attractive before the eyes and imagination of the young men and women of today. The strong student who a few years ago was sneered at, is now coming into his own; the society drone, who once was considered so desirable, is now being rapidly eliminated; and there is being developed an atmosphere of such spiritual and moral power as to make the University the greatest single force for good in the State. Fortunate indeed are they who are privileged to have a part in this epoch-making progress.

DEAN AMANDA HEPPNER

Dean of Women

APPROXIMATELY twenty-six hundred undergraduate and one hundred graduate women are registered in the University this year. The office of the Dean of Women looks after their needs and assists them in their adjustment to the college environment and college demands. A housing bureau and an employment bureau assist the young women in finding suitable lodging and gainful employment. The office stands ready at all times to render such service as the needs of the college women may require. Counsel and information dealing with the varied problems and perplexities of women students will be gladly given.

The training received in the intra and extra-activities should prepare the student for proper college citizenship and for the larger and more effective citizenship in after-college life. The attitude towards opinions, traditions, and principles of the college world may determine one's attitude towards life in the larger world. The scholastic, ethical, moral, and spiritual standards will, in a measure, be responsible for the nature of the precepts and of the character of the maturer individual. The majority of the college women maintain fine standards and ideals, and are amenable to further suggestions which will guide them towards a higher goal.

There has been a steady and notable improvement in the desire to promote superior scholarship. In spite of the fact that the requirements have been made severer, the number of recipients of Phi Beta Kappa honors has been increased. With the enlarged enrollment, the high-minded and right-thinking leaders will need to stress constantly the importance of excellent grades honestly obtained, and help to direct their more confused or misguided classmates towards the worthwhile achievements which represent the real meaning and purpose of University life.

DEAN HERMAN G. JAMES

College of Arts and Sciences

THE primary purpose of the College of Arts and Sciences is quite clearly distinguished from the primary purpose of any of the other colleges in the University. Briefly stated this distinction might be worded as follows: While the other colleges of the University are primarily concerned with preparing a student to earn a living, the College of Arts and Sciences is primarily concerned with preparing a student to live.

It may be said then that the primary purpose of the College of Arts and Sciences is to turn out men and women who will be worthy and creditable members of human society, irrespective of what their specific calling or occupation may be.

To accomplish this purpose, the College of Arts and Sciences offers a wide variety of courses in all the fundamental fields of human knowledge. Its regulations attempt to insure that students in this College shall receive broad contacts in the domain of human thought and achievement, and at the same time, pursue some particular line of studies sufficiently to enter beyond its portals. With its wide range of selection, it avoids narrow and hampering restrictions so that each student's particular bent may be given full opportunity for development.

In a secondary sense, the College of Arts serves a more specific purpose in offering courses which are of direct technical value in the preparation for many of the numerous professions represented by the professional courses and colleges of the University. The importance of this secondary service to the student in the University must not be overlooked, but it is well to remember that it is secondary to the fundamental purpose briefly outlined above.

If, therefore, you have some idea of being more than merely a lawyer, or a doctor, or a farmer, or a dentist, or a teacher, or a business man, or a follower of any vocation whatsoever, the more time you can spend in the effort to learn to live prior to or in connection with your effort to learn to make a living, the more will you be attracted to the College of Arts and Sciences.

DEAN E. A. BURNETT

College of Agriculture

THE College of Agriculture, with its beautiful campus and sturdy buildings, is developing its courses of instruction to interest larger groups of students, both men and women, who come to Nebraska in greater numbers each year. It is maintaining its progress along with the other parts and functions of the University.

Old courses in the curriculum are being continued and new subjects are being brought in that are necessary. The technical groups of subjects will be continued and in addition a Liberal Course in Agriculture is offered which will permit the students to specialize in science, economics, history, sociology, or literature.

A new course in Agricultural Administration is offered. This is designed to furnish a business training in agriculture, with majors in economics and in agriculture. It will train men to be managers of land, bankers, merchants, and for business closely related to agriculture.

The Home Economics department is planning several innovations. It will soon offer a new cultural course in Home Economics. It hopes to provide a child training laboratory where students may study child psychology. This work will be modeled after the Merrill-Palmer School at Detroit.

Social life, of course, will be promoted through student organizations. Parties, mixers, and other social functions help to bind the students of the College more closely. The student activities building, which for some time has been a growing need, will be ready for use in September. Athletic sports will be continued under an efficient coach, as has been the plan of the past. Sports at the Agriculture College are constantly becoming more important.

The dairy department will soon occupy its new barns, and additional land has been purchased for an animal husbandry farm.

DEAN WARREN A. SEAVEY

College of Law

LAW schools, including Nebraska's, are in the second stage of their development. Beginning as mere assistants to practicing lawyers in the education of candidates for the bar, they have come to be the sole normal means by which specific legal education is acquired. As a professional training school, the College of Law will progress, not by increasing its size, unless the population of the state warrants an increase, but by improving the quality of its work. Higher entrance requirements, a dormitory in which the students by constant, close association will stimulate and develop each other, an increased faculty to give more personal contact between student and instructor, a gradually expanding library, a more complete articulated course of study—these will all help to enable it to do a better teaching job.

The next stage of its development will be reached when the school becomes the scientific research bureau of the state for legal affairs. Law instructors are today the only body of men with the knowledge, inclination and time to work out with any degree of completeness the underlying policies and principles of the law. The judges and the busy practitioners get close-up views of specific situations, but with the multitude of new conditions and new demands upon the law created by the complexity of modern life, they are unable to do the exhaustive, scholarly, and scientific work required in analyzing and harmonizing substantive law and its application to life. This work, it would appear, must be done largely by teachers; it has already been started and this school has entered upon it in a modest way. In time this will become a co-ordinate function of the school. The College of Law will then be one of the chief pillars in the temple of justice.

DEAN O. J. FERGUSON

College of Engineering

NEBRASKA'S natural products are leaving the state very much in their raw form. Nebraska's natural resources are not all being tapped. Nebraska's needs for power, to be applied to the daily uses and conveniences of her citizens, are not fully being met. Upon the engineering in Nebraska devolves the duty of changing these practices and conditions. Upon the University of Nebraska falls the task of supplying trained men who can "engineer" these processes. The University will continue to send engineers broadly into industry, where they are already honoring her by their success, but who will come more and more to study our own peculiar problems, to read our opportunities, to capitalize our resources of materials and men.

The future College of Engineering therefore must continue to emphasize basic subjects and considerations, to teach the value of keen analysis and inventive synthesis, to stress the necessity of logical thinking and sound judgments.

And, moreover, through its laboratories and its engineering experiment station, it must vigorously attack the knotty problems which bind our hands and tie our feet. It must break new paths for us to tread. It must open new fields for us to cultivate. It must build new industries to employ our sons and daughters.

The College of Engineering at Nebraska is improving year by year. More students are attending the school and taking advantage of the courses offered in the College. Instructors are becoming more capable, as they need to be to train capable students who will go out as engineers of the future. New buildings are expected and will be elected in the next few years. Machinery is being improved and the College is advancing constantly.

The College of Engineering is a forward-looking institution. It sees a future of continually enlarging service.

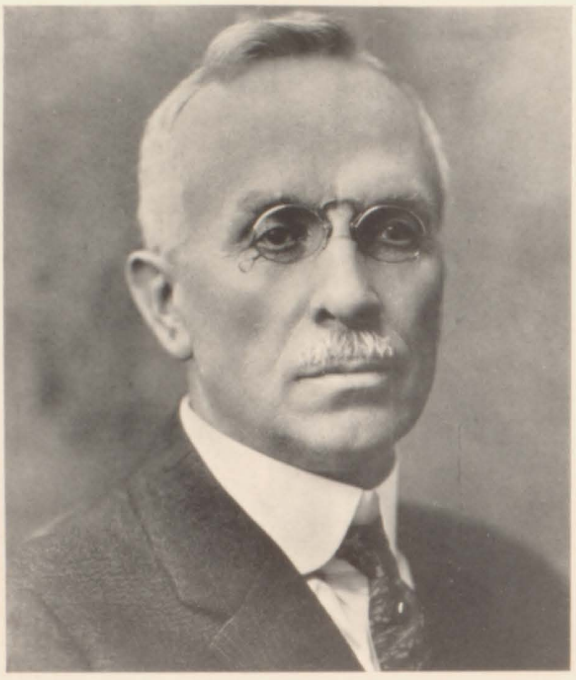

DEAN JAMES E. LEROSSIGNOL

College of Business Administration

IF one may judge the future by past events and present tendencies, it is safe to say that the College of Business Administration will always have a place in the University of Nebraska. The University is a little world of its own, reflecting the great outer world of people and things, preparing the younger generation to take its place and to play its part in its various fields of thought and action, of which the field of business is by no means the least.

The College is likely to have an increasing number of students. To give them proper instruction and training, there must be a larger faculty—more teachers such as we now have, men of broad cul ture, scientific spirit, and intimate knowledge of business conditions and problems.

The curriculum will be improved and strengthened, standards will be raised, as it comes to be understood that the college is a professional school, with definite objects in view, where the students are obtaining knowledge and training for their life work as business men and citizens.

Graduates, already more than five hundred in number, will be occupying important positions in the business world, and will be able to contribute in many ways to the success of our work, within and without the college walls.

The college will continue to develop its work of business research, the value of which can hardly be over-estimated. The chief purpose of this is to ascertain the best practice in every kind of business and to make it widely known and generally followed.

This will make for the greatest efficiency in both private and public business, and benefit not only business men as such, but the general public as consumers and taxpayers.

The College of Business Administration, like the other colleges of the University, will have a suitable building, as a center for its various activities and a place where our graduates and other business men and women of the state may feel at home.

DEAN G. A. GRUBB

College of Dentistry

THE future College of Dentistry will be determined by a vision of the needs and demands of the future and by the evolutionary development of the past. It will be a composite product, expressed in four different ways: curriculum, faculty, student body, and building. Previous to 1917 the course included three years, based upon a pre-requisite of four years of high school work. Two years have been added—one year of dentistry and one year of college work, as an additional pre-requisite. Only in the last ten years has dentistry received recognition as one of the several major health agencies.

The general drift of the dental college curriculum was towards two pre-dental years of college grade and four years of dentistry. Doctor Wm. Giess, Ph.D., of Columbia University, was commissioned by the Carnegie foundation to make survey of dental education. After three years of careful study Doctor Giess recommends that the course be rearranged to two years of pre-dental work of college grade, three years of concentrated dentistry, and a graduate year.

We have before us, then, three plans from which to choose: the One-Four Plan (present), the Two-Four Plan (proposed), and the Two-Three-Graduate Plan (proposed).

The lengthening of the course is attracting and developing students of a higher mental type. Whatever the faculty's decision, as to the future curriculum, a still higher mental type will be produced.

In five years from the time that the College of Dentistry is able to move into a new and modern building on the campus, its enrollment will be double. Such a location will give it a better understanding with the general student registration. It will have an improved standing with the national rating body. It will attract students from a greater distance and will serve a greater regional need.

The future College of Dentistry will, therefore, have its curriculum more scientifically arranged, have a better teaching faculty, an enlarged student body of a higher mental type, and a new and modern building on the campus which will be appropriate for its specific needs.

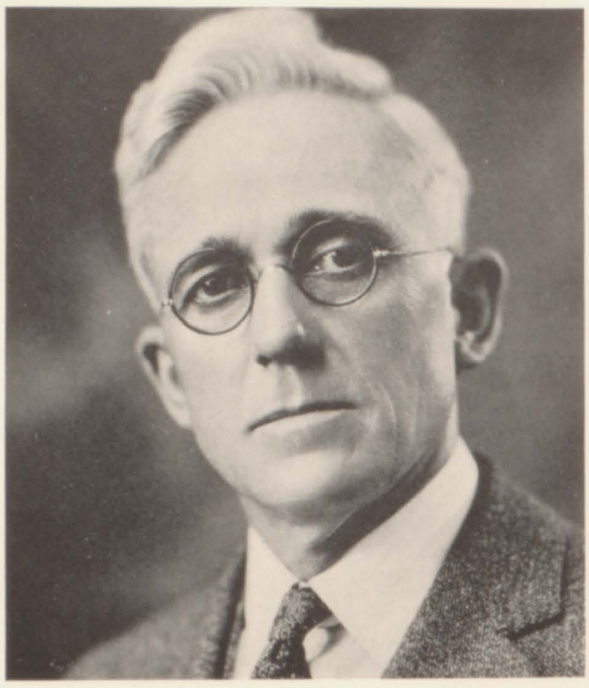

DEAN W. E. SEALOCK

Teachers College

SINCE the reorganization of the Teachers College in 1921, the enrollment has increased from 447 to 1,333. The number of graduates, which in 1922 was fifteen, had by 1925 increased to 136; and for the present year will be approximately 160. It takes more than an academic degree to make a teacher. Subject matter, while absolutely necessary, certainly is not half the necessary preparation. In addition to a modern attitude towards subject matter and a conception of method in its broader aspects, there must be developed an inspiration for the work, a sense of responsibility, and an ideal of service, which can come only from those who know the public schools.

The training school of the Teachers College, which is now a four-year high school, must in the near future be expanded so as to consist of a kindergarten, the first six grades of the elementary school, and a junior and senior high school.

In no branch of educational endeavor is there greater interest today or greater promise for educational progress than in the field of research. The training school, in addition to being a laboratory in which students gain some of the techniques necessary in teaching, must furnish opportunities for experimental work. It must in the future serve this end if it is to measure up to its responsibilities.

The Teachers College, while it will always be interested in training classroom teachers, must as time goes on devote more and more attention to the training of supervisors, principals and superintendents. It must contribute its part in the way of research to the onward progress of education. In this way only will the Teachers College of the future be able to take its place among the other teacher training institutions in the state universities of the middle west.

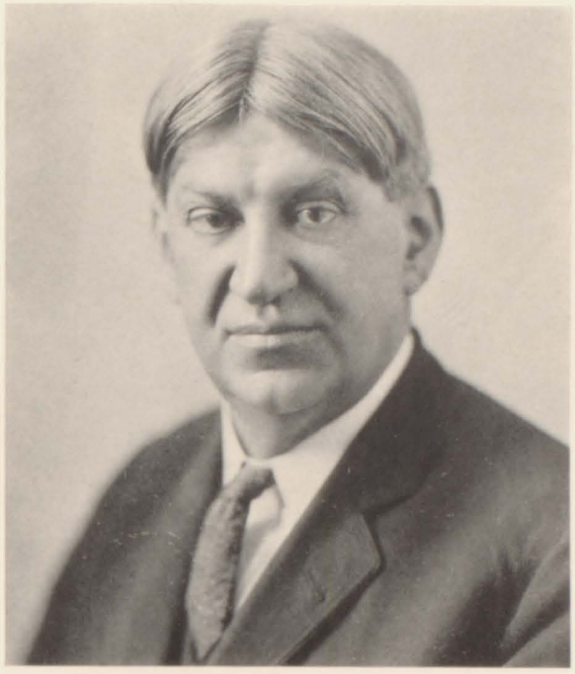

DEAN RUFUS A. LYMAN

College of Pharmacy

WITHIN the last three years the Research Committee of the Commonwealth Fund has expended a total of thirty-two thousand dollars in making a study of scientific pharmacy from the functional standpoint. This study has been made by a committee of experts selected from scientific men interested in pharmacy, from men interested in pharmaceutical education. The study was directed by Dr. W. W. Charters of the School of Education of the University of Chicago. The method underlying the study may be simply stated as follows: The study was a functional one, that is, it was a study in which the first step was to find out just what the pharmacist does. The second step was to discover what he must know to perform these duties intelligently. The duties of the pharmacist uncovered by the functional study may be classified under twelve general headings.

They include his duties as a citizen, concerning his profession, as a merchant, those connected with the compounding and the manufacture of compounds which he uses as prescriptions. He also has duties concerned with disease, public health, other scientific information, the distribution of alcohol, narcotics and poisons, and with the knowledge of the contents of those codes which establish a legal standard for the things used in medicine and in the industries. One of the greatest duties of the pharmacist is concerned with himself and his growth in knowledge and skill after he has been graduated from college.

The College of Pharmacy in the University of Nebraska, in common with all such teaching institutions, has as its objective the training of students so that these duties may be performed intelligently by those who practice pharmacy and in addition, it intends to train students in such a way, so that they, as practitioners of pharmacy, may be able to train themselves to adapt themselves to the everchanging conditions of pharmaceutical practice. The College of Pharmacy is constantly growing and assuming new duties. As a larger number of students attend the College each year the duties of the school become greater.

PROF. M. M. FOGG

School of Journalism

YOUNGEST of the University's divisions (organized by the Board of Regents in 1923), the School of Journalism is serving the state by furnishing mental and character discipline designed to equip persons for leadership in the journalism fields—especially the Nebraska community newspaper—as writers, interpreters of the news ("the food of public opinion"), and publishers. This training is given in a four-year course leading to the Certificate of Journalism with the degree of Bachelor of Arts—a well-rounded education in connection with eighteen semester courses in journalism studies.

Practice and theory are fused in classroom work by instructors experienced in newspaper writing, editing, and administration, in magazine writing, and in printing. Student publications afford further practical training—especially *The Daily Nebraskan*, organized on the plan of a small city daily, laboratory for the school.

Former students are occupying responsible positions on Nebraska newspapers, on metropolitan newspapers, and in press associations.

Requests from Nebraska editors for graduates (with alert, well-furnished minds, keen observation, initiative, dependability, business sense, character—keen social conscience, ethical sense) again this year are treble the number of students available.

The School's equipment includes an adequate library opened this year and a typography laboratory to give a practical understanding of the mechanical aspects of "the art preservative." The press of the state the School serves through the University News Service (about 600,000 words a year), by criticism of papers when requested, and by covering University events of local interest. Its students sent about 181,000 words to 271 papers (262 weeklies) on the 1926 basketball tournament (thrice the 1924 record). These signed articles editors usually gave first-page display and for the service, expressed warm appreciation.

PROF. FRANKLIN D. BARKER

Pre-Medics

THE past thirty years have witnessed a steady increase in the number of pre-medical students from a yearly enrollment of six, to two hundred and fifty. The University of Nebraska was first to recognize the advantages of organizing pre-medical students as a definite group. This group was the first to have assigned to it a special adviser.

Close association develops a fine esprit de corps as evidenced by a definiteness and earnestness of purpose and keen academic rivalry. Contact with medical men in the monthly meetings of the group and class instruction under instructors especially interested in medical education create a stimulating and helpful atmosphere.

In these thirty years, about three thousand students have registered as pre-medics. Fifteen per cent have dropped out. Of these who completed the pre-medical course, sixty per cent have eventually entered a college of medicine, and seventy-five per cent of these have completed the course in medicine.

The future of medicine will necessarily determine the future of pre-medical education. If the ideas and efforts of a few reactionaries prevail, the present four-year course in medicine will be "despecialized" and condensed into two years and the pre-medical requirement lowered to a high school course. The majority of medical men, with vision, insist on a five-year course, including a year's internship, preceeded by two to four college years of specialized pre-medical training.

Our students, with two years of pre-medical training have shown an ability to pursue successfully the medical course, equal to that of students having had a three or four-year preparatory course. Our students have also been able to compete successfully with graduates from every College of Medicine in the United States.

The important work of healing the sick, alleviating suffering, keeping people well, happy and useful, calls for more than average mentality, a willingness to spend long, hard years in preparation, a love for the work, a sense of immense responsibility and a joy in service to mankind.

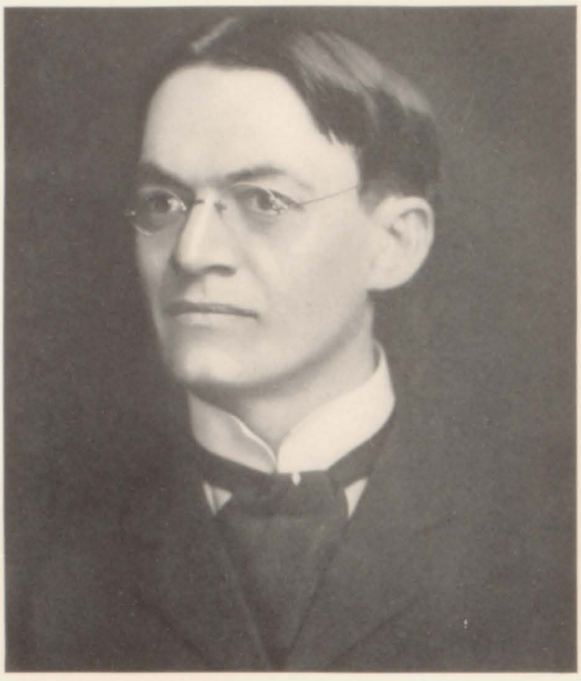

PROF. PAUL H. GRUMMANN

School of Fine Arts

FOR the first time since its reorganization in 1912 the School of Fine Arts will be in a position to do its work without serious inconvenience and with the facilities essential to the best work. The erection of Morrill Hall on the east section of the present campus, near Bessey Hall, will greatly help every department of the School, and will fill a long-felt need among Fine Arts students.

For thirteen years the department of Drawing and Painting has been giving instruction in badly arranged quarters without proper lighting and with distractions by constant disturbances. With the new quarters good light and privacy necessary to efficient work will be features that will help the department.

Much better facilities for the work in design, ceramics, sculpture and pottery will be provided. Proper kiln facilities will help. The department of Music has been hampered even more seriously, since the attendance has been out of all proportion to the quarters. The new building will relieve this condition through ample sound-proof recitation rooms and suitable office facilities for the teaching force.

Relief will be given the department of Dramatics with the erection of the new building. It will make available some additional room in the Temple immediately and enable the department to do intensive work which has been omitted solely on account of lack of room. It is the ideal of the department in time to conduct a permanent theater.

Through the Field House the School of Fine Arts hopes to furnish high grade concerts to the students and community. Not only by securing talent from outside, but by stimulating the local musical activities and utilizing them to the utmost, this will be accomplished. In this connection special attention will be devoted to the larger possibilities of a splendid Chorus under Mrs. Raymond and the development of orchestra music.

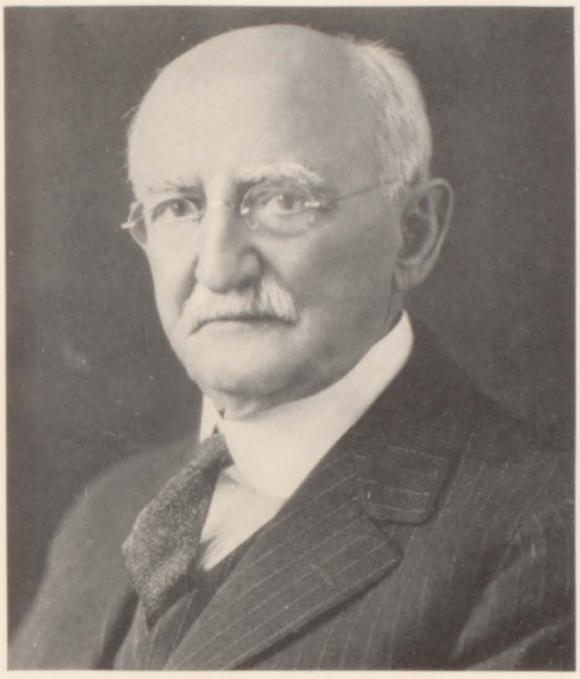

DEAN L. A. SHERMAN

Graduate College

THE Graduate College of the University offers to holders of first degrees in Nebraska unusual opportunities for advanced study and research. Some of the teachers in our accredited schools hold the degree of Doctor of Philosophy. A considerable number have taken the degree of Master of Arts. The high school teacher of mathematics often finds that he needs to know something of the higher theory of his subject. The teacher of chemistry or of physics, or of botany or zoology, soon wishes to work out some problems under a recognized master of scientific method. The teacher of history finds it important to be personally acquainted with the processes of research. The instructor in Greek, Latin, German, French, or English, will desire to know something of the history and philosophy of the language which he professes. The teacher of composition, to strengthen his confidence in his critical judgments, will generally desire to study under a master who has written approvably for the public. The students intending ultimately to practice medicine will commonly plan to be broadly trained in science. The young man who has invested in a bachelor's degree in preparation for the study of law will probably wish to work in political science and economics. The student of theology will desire to know something of applied psychology, with the history of institutions and society. Secondary teachers generally will wish to study experimental psychology and the history of education. Many students of the three "learned" professions will foresee the importance of giving some attention to philosophy. And especially, in present times, when the trend of high school training is strongly towards the various branches of engineering, the physics teacher will feel the need of broad preparation in mathematics, applied mechanics, and electricity.

The Graduate College of the University of Nebraska was founded to serve the men and women of the state, inexpensively and conveniently, in all these needs, and is open to students holding diplomas from reputable collegiate institutions, whether intending or not intending to become candidates for advanced degrees. The Bulletin of the Graduate School shows, by departments, the subjects and facilities offered.

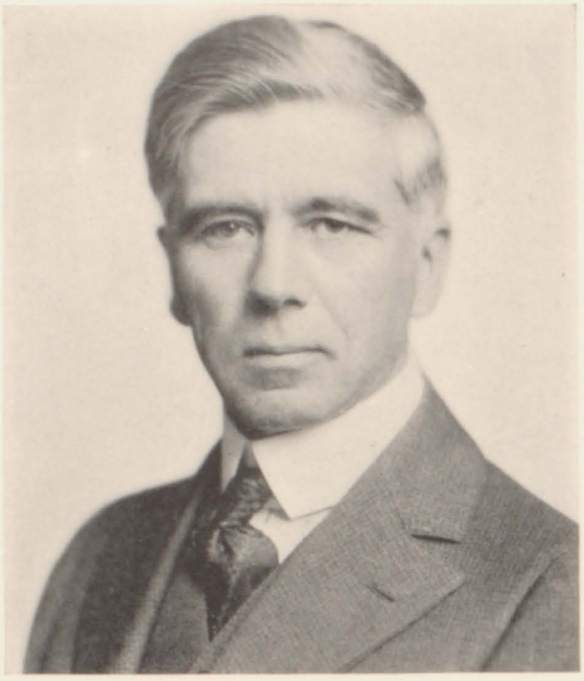

PROF. A. A. REED

University Extension Division

THE University Extension Division is a cross section of all colleges and departments of the University of Nebraska, organized for the purpose of carrying to the people at their homes many educational features of which they could not otherwise take advantage. Educational service includes accreditment to the University of Nebraska and to the North Central Association of Colleges and Secondary Schools, investigation in schools, distribution of educational and psychological tests.

Class instruction on the campus and at outside points, including courses in many departments, has been given to five thousand one hundred seventy-students during the six years in which this work has been offered. Five hundred are now enrolled.

Correspondence study has always held the first place of importance in the extension program. Thirty academic and professional departments are now offering one hundred fifty-five courses. In the seventeen years since this type of instruction began, 2,993 students have completed 12,166 credit hours. On the average, about four hours are taken by each student. One student completed fifty-two hours, one has credit for thirty hours, and several have completed twenty or more hours.

There are now 2,194 active correspondence students. In earlier years, the proportion dropping courses was high. An improvement in recent years is evident from the fact that 56 per cent of all closed registrations were carried to completion.

Many high schools permit students to use correspondence study in meeting irregularities. It results in economy for it reduces the number of courses that must be offered. A full high school course is now available.

College students now use extension work toward graduation. Teachers may satisfy half their certification requirements. Short courses are given at different points in citizenship, Boy Scout and Camp Fire Work, and in training coaches and athletic officials.

COLLEGE of MEDICINE

DEAN J. JAY KEEGAN

College of Medicine

THE future of the College of Medicine may best be judged by the past. Since establishment of the College of Medicine at the present site in Omaha in 1913, it has grown to include two large laboratory buildings, a 250-bed University Hospital, Nurses' home, men's dormitory, power plant, greenhouse, carpenter shop and an athletic field.

The College of Medicine has taken its place in the foremost ranks of the medical schools of the country. Its graduates have increased from ten in 1915 to a maximum of ninety in 1925, and have been leaders in post-graduate work and private practice. The College is rendering a three-fold service to the state, the training of young men and women to enter the practice of medicine, the setting of a standard of excellence in medical education and hospital service of which Nebraska can well be proud, and a direct service to the state in hospital care of worthy poor patients.

Future growth of the College of Medicine will increase these services. The College is still young in its modern development. The prestige of the accomplishments of its recent graduates will be added. Increased opportunities for scientific investigation of medical subjects will lead to important contributions to medical knowledge. The hospital service to the state is being increased this year by the construction of a second wing, this also furnishing much needed clinical teaching opportunities for the greatly increased classes. As the needs of the state grow, additional wings to the University Hospital will be added, perhaps beyond the actual needs of the Medical College, for co-ordination of Medical School activities and state hospital service works for economy and excellence not attainable by separate institutions. Future growth is more often under-estimated than over-estimated. Neighboring states have undertaken extensive programs of development of their medical schools and hospitals. Psychiatric, public health and orthopedic service are quite properly developed at the medical schools. Private, city and county hospitals locate in the vicinity of the state institutions, for economy of time and centralization of medical activity. Private endowment should be added to the state support, particularly for medical library, public health and largely local benefits, for infectious diseases and dispensary.

MIRIAM ALBERTSON — *Carleton*

Nu Sigma Phi.

C. L. BAIN — *Omaha*

Beta Theta Pi; Nu Sigma Nu; Theta Nu.

C. R. BENNETT, B. Sc., M. A. — *Omaha*

Alpha Kappa Kappa.

M. W. BINGER, A. B., M. S. — *Crete*

Iota Delta Kappa; Phi Chi; Sigma Xi.

D. A. BITZER, B. Sc. — *Fairbury*

Omega Beta Pi; Alpha Kappa Kappa.

C. C. BROWN — *Fairmont*

Delta Chi; Phi Chi.

NANCY CATANIA — *Omaha*

Nu Sigma Phi.

L. L. DAVIDSON, A. B. — *Edgemont, S. D.*

Nu Sigma Nu.

C. D. DIXON — *Tekamah*

Omega Beta Pi; Phi Chi.

J. T. EAGLETON, A. B. — *Decatur*

Alpha Kappa Kappa.

G. A. EYCHANER — *Omaha*

Phi Chi.

We bury love,
Forgetfulness grows over it like grass;
That is a thing to weep for, not the dead.

G. M. Fredericks — *Minneapolis, Minn.*

Phi Rho Sigma.

Ralph Gilfry — *Arlington*

Phi Rho Sigma.

R. W. Good, B. Sc. — *Corning, Iowa*

Alpha Kappa Kappa.

N. M. Hanson — *Omaha*

Phi Rho Sigma.

L. P. Hawkins, B. Sc. — *Pawnee City*

Beta Theta Pi; Nu Sigma Nu; Sigma Xi.

W. W. Herrman, A. B. — *Lincoln*

Phi Chi.

L. Hoover, B. Sc. — *Hadden, Kans.*

Nu Sigma Nu.

Neville Joyner — *Pine Ridge, S. D.*

Phi Rho Sigma.

E. G. Kirk, A. B. — *Maywood*

Nu Sigma Nu.

S. C. Kirkegaard, B. Sc. — *Aurora, Colo.*

L. A. Koch, B. Sc. — *Cozad*

Omega Beta Pi; Phi Chi; Theta Nu.

To act the part of a true friend requires more conscientious feeling than to fill with credit and complacency any other station or capacity in life.

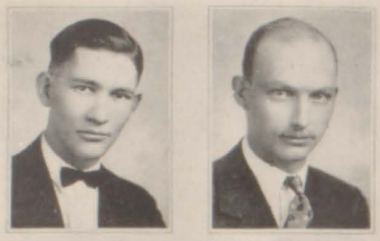

F. W. KRUEGER, B. Sc. — *Gilead*

Omega Beta Pi; Phi Chi.

G. M. KUNKEL, B. Sc. — *Omaha*

Omega Beta Pi; Phi Beta Pi.

L. D. LEE — *Omaha*

Phi Rho Sigma.

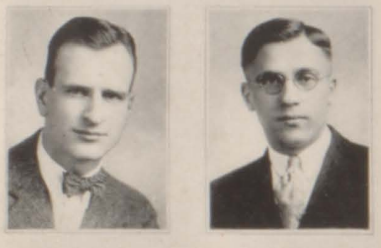

L. H. LUCIC, A. B. — *Valparaiso, Chile*

Phi Chi.

J. F. LUKOVSKY, B. Sc. — *Omaha*

B. J. MACAULEY, B. Sc. — *Clearwater*

Alpha Kappa Kappa

E. E. MCCLELLAND — *Alliance*

Nu Sigma Nu.

KIRBY C. MCGREW — *Omaha*

Phi Beta Pi.

E. B. MAXWELL — *Omaha*

Alpha Tau Omega; Phi Rho Sigma.

J. H. MILHOUSE, B. Sc. — *Omaha*

Omega Beta Pi; Nu Sigma Nu.

R. A. NEWTON, A. B. — *Hollinger*

Alpha Kappa Kappa.

The most manifest sign of wisdom is a continued cheerfulness: her state is like that in the regions above the moon, always clear and serene.

W. F. Novak — *Howells*

Omega Beta Pi; Phi Chi.

C. W. Oakes, B. Sc. — *Harlan, Iowa*

Omega Beta Pi; Phi Beta Pi.

R. H. Overholt, A. B. — *Peru*

Phi Chi.

Eugene Pape — *Omaha*

Phi Beta Pi.

E. C. Person, B. Sc., M. A. — *Wauneta*

Delta Omega Phi; Phi Chi; Sigma Xi.

Donald Pillsbury, M. A. — *Omaha*

Phi Rho Sigma.

Paul Read — *Omaha*

Phi Rho Sigma.

G. E. Robertson — *Omaha*

Phi Rho Sigma.

L. L. Robinson — *Omaha*

Phi Beta Pi.

C. J. Shramek — *Omaha*

Phi Chi.

G. P. Simms, A. B. — *Omaha*

Alpha Tau Omega; Phi Rho Sigma.

One wit, like a knuckle of ham in soup, gives a zest and flavour to the dish, but more than one serves only to spoil the pottage.

T. C. STANDER, B. Sc. — *Louisville*

Omega Beta Pi; Phi Beta Pi.

H. S. TENNENT — *Pawnee City*

Omega Beta Pi; Phi Rho Sigma.

J. B. THORNELL, A. B. — *Council Bluffs, Iowa*

S. P. WALLIN — *Omaha*

Omega Beta Pi; Phi Chi.

S. J. WALTERS — *Omaha*

Phi Beta Pi.

C. F. WARD — *St. Paul, Minn.*

Phi Rho Sigma.

C. R. WEGNER, A. B. — *Loveland, Colo.*

Phi Chi.

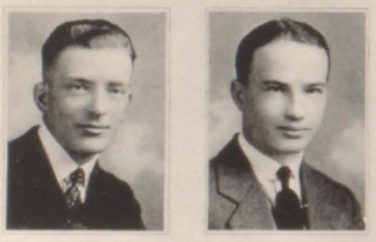

W. R. WEGNER — *Loveland, Colo.*

Phi Chi.

C. R. WILLIAMS, A. B. — *University Place*

Nu Sigma Nu.

EDNA MARIE ANDERSON — *Holdrege*

IVY OLIVIA BEERLINE — *Papillion*

He who postpones the hour of living as he ought, is like the rustic who waits for the river to pass along before he crosses.

Helen Marie Butler, B. Sc.	*Lincoln*
Dorothy Ellen Cosh	*Omaha*
Doris Anne Duncan	*Omaha*
Edith Christine Edstrom	*Stromsburg*
Ruth Elton George	*Sioux City, Iowa*
Neva Musetta Harris	*Macedonia, Iowa*
Genevieve Hilder Johnson	*Omaha*
Gertrude Anne King	*Lincoln*
Loneta Nadine Klavon	*Grand Junction, Colo.*
Lucy Isabel Leigh	*Omaha*
Agnes Victorina Peterson	*Denver, Colo.*

The erection of a monument is superfluous; the memory of us will lost, if we have deserved it in our lives.

JEANETTE SHAFER — *Lincoln*

ALICE LOUISE SNAUER — *Wilber*

RUTH JANE TROXEL — *Grant*

EVA PEARL WILTON — *Petersburg*

There is no man so friendless but what he can find a friend sincere enough to tell him disagreeable truths.

The College of Medicine

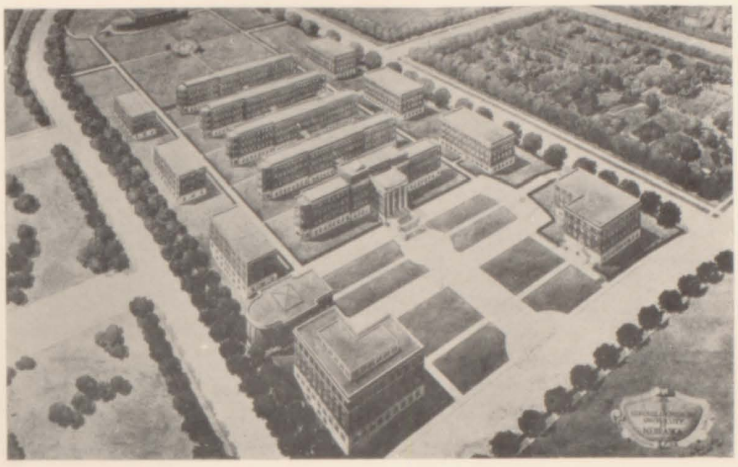

Alpha Kappa Kappa

FOUNDED, *Dartmouth Chapter, 1888*

45 Active Chapters

BETA GAMMA CHAPTER

Established 1921

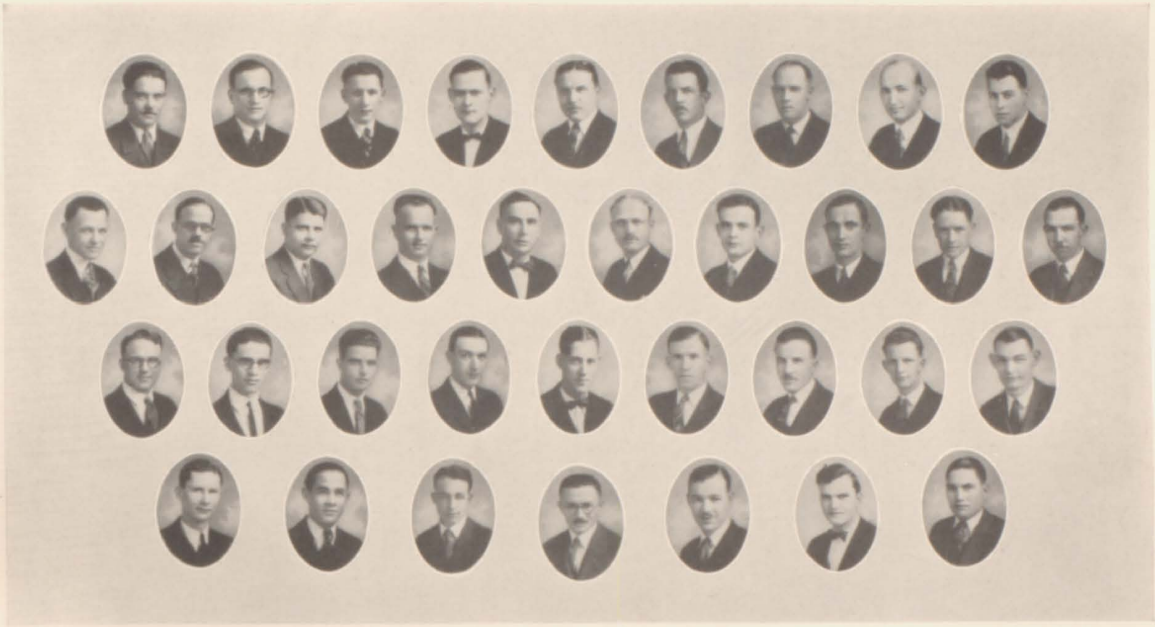

Eagleton Prescott McCauley* Banister Gelvin Newton Wynegar Rigg Olson
Dickson Bennett Bitzer Harry Good Pelikan Albertson Abbott Hetherington Abbott
Rosenau Lewis Coder Lewis Turner Miller Hopkins Tolman Porter
Anderson Gemoets Malzacher Busby Lacey Tucker Lanspa

Alpha Kappa Kappa

Seniors

Clyde R. Bennett
Donald A. Bitzer
John T. Eagleton
Richard W. Good
Bernard J. Macauley
Raymond A. Newton

Juniors

Dee L. Abbott
Hodson A. Abbott
J. C. Dickson
F. Raymond Gelvin
Robert E. Harry
Verne I. Lacey
Ernest V. Lewis
G. Kenneth Lewis
Oliver P. Rosenau

Sophomores

Leland C. Albertson
Chauncey L. Anderson
Henry N. Gemotes
Howard L. Hopkins
Joseph A. Lanspa
Charles C. Pelikan
Kenneth E. Prescott
James P. Rigg
Regnar N. Sorensen
David E. Wynegar

Freshmen

Edwin E. Banister
Harold E. Coder
Lloyd P. Hetherington
John W. Malzacher
Harold N. Miller
William E. Olson
Steven A. Porter
J. Perry Tollman
John G. Tucker
William D. Turner

Nu Sigma Nu

FOUNDED, *Michigan Chapter, 1882*

45 Active Chapters

BETA EPSILON CHAPTER

Established 1906

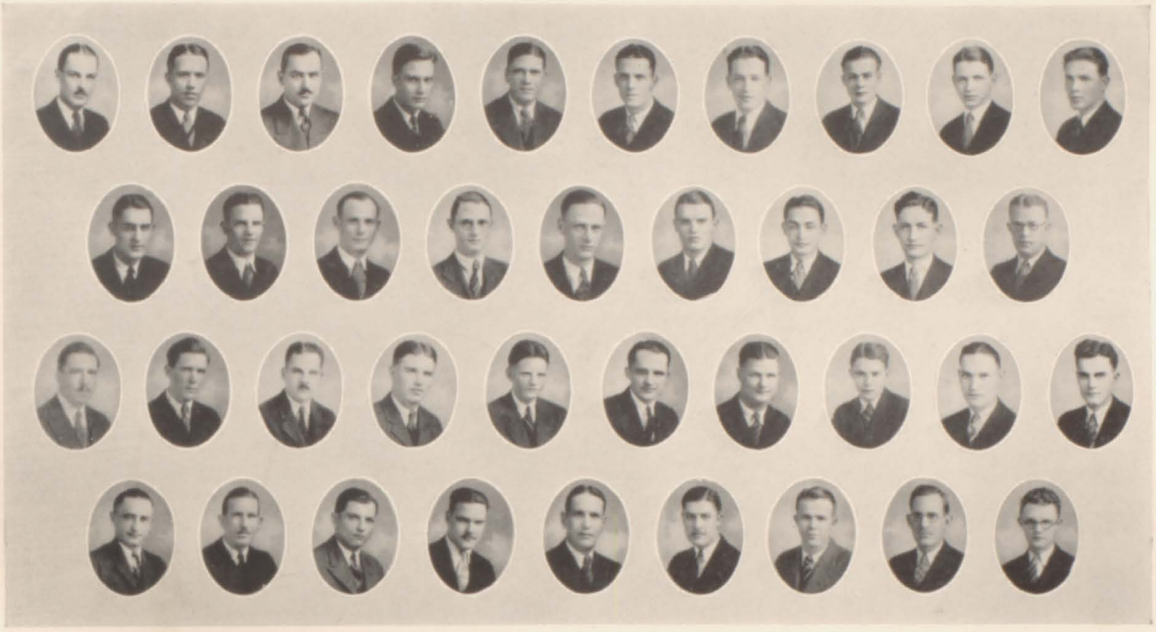

Kent Preston Bain Thompson Kirk Steere Nelson Cook McClelland Drummond
Whittier Gairdner Porter Davidson Burdick Rodwell McAllister Millhouse Hawkins
Hartford Hoover Mulligan Everett Graham Alsup Hill Troup Dean Williams
Nutzman Baker Wiebe Wyatt Mohun Anderson Teal Murdock Waltemath

Nu Sigma Nu

Seniors

C. L. Bain
L. L. Davidson
L. P. Hawkins
L. Hoover
R. A. Jefferson
E. G. Kirk
E. E. McClelland
J. H. Milhouse
C. R. Williams

Juniors

D. E. Burdick
R. B. Burr
S. H. Cook
M. Mohun
H. M. Murdock
C. L. Nutzman
R. A. Steere
F. E. Wiebe

Sophomores

W. E. Alsup
K. C. Baker
J. O. Dean
A. R. Everett
J. W. Graham
C. F. Kent
A. M. Mulligan
C. M. Nelson
R. L. Preston

Freshmen

O. L. Anderson
C. Drummond
T. M. Gairdner
J. R. Hill
L. S. McAlister
H. H. Porter
R. L. Rodwell
F. F. Teal
E. Thompson
W. W. Troup
G. F. Waltemath
L. Whittier
M. R. Wyatt

Phi Beta Pi

FOUNDED

West Pennsylvania Medical College, 1889

41 Active Chapters

ALPHA PSI CHAPTER

Established 1919

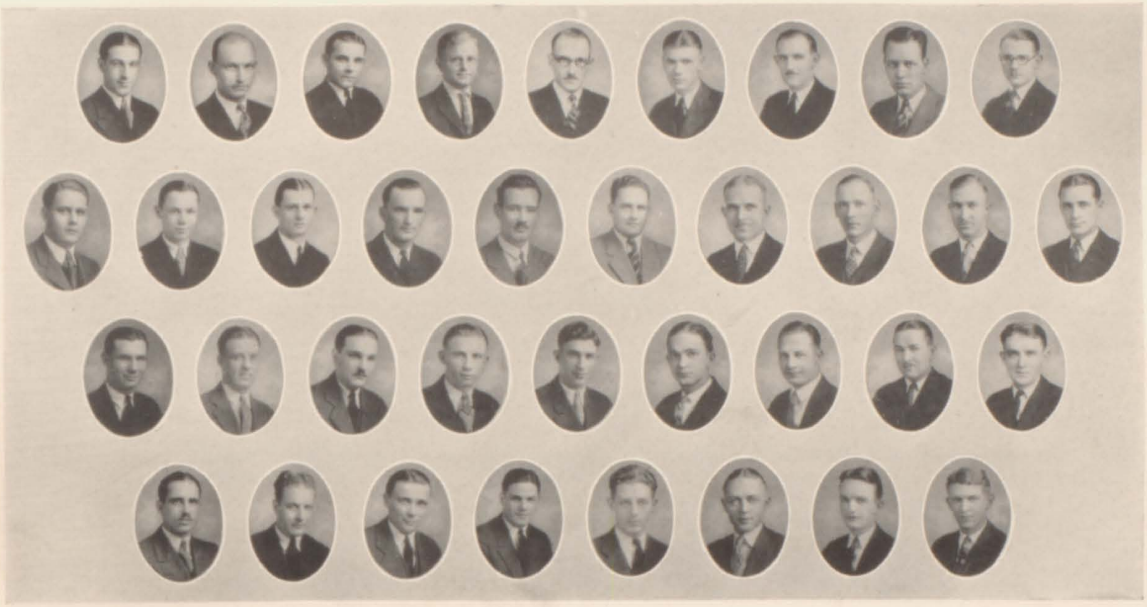

Oakes Kunkle Swoboda McGrew Nilsson Kreymborg Garrison Larson Pope
Saxton Aten Walters Zierott Curtis Worthman Stander Pfeiffer Stander Wanamaker
Wright Glathar Blecker Heilesen Stillinger Robinson Guildner Wilson Crozier
Bennett Engle Liska Miller Ehlers Brown Hansen Olsen

Phi Beta Pi

Seniors

Gerald M. Kunkel
Kirby C. McGrew
Bradford W. Miller
Charles W. Oakes
Eugene Pape
L. L. Robinson
Theodore C. Stander
Stanley J. Walters

Juniors

Ralph Blecker
W. P. Garrison
O. Clair Kreymborg
Edward J. Liska
Roscoe P. Luce
Jesse W. Miller
Joseph Swoboda
A. Roy Wanamaker

Sophomores

W. E. Bennett
Henry C. Crozier
O. C. Ehlers
Earl H. Engel
H. J. Green
Gus N. Nilsson
Edgar L. Olson
Eric P. Pfeiffer
Merton C. Wilson
LeRoy L. Zierott

Freshmen

Eugene Aten
Ivan H. Brown
Arthur W. Curtis
Warren J. Ewing
Albert W. Glathar
Charles Guildner
Douglas Hansen
William E. Heilesen
Harold V. Larson
Alton J. Saxton
Thomas Stander
Cecil G. Stillinger
Herbert Worthman
George W. Wright

Phi Chi

FOUNDED, *Burlington, Vt., 1889*

54 Active Chapters

UPSILON NU OF PHI CHI

Established 1916

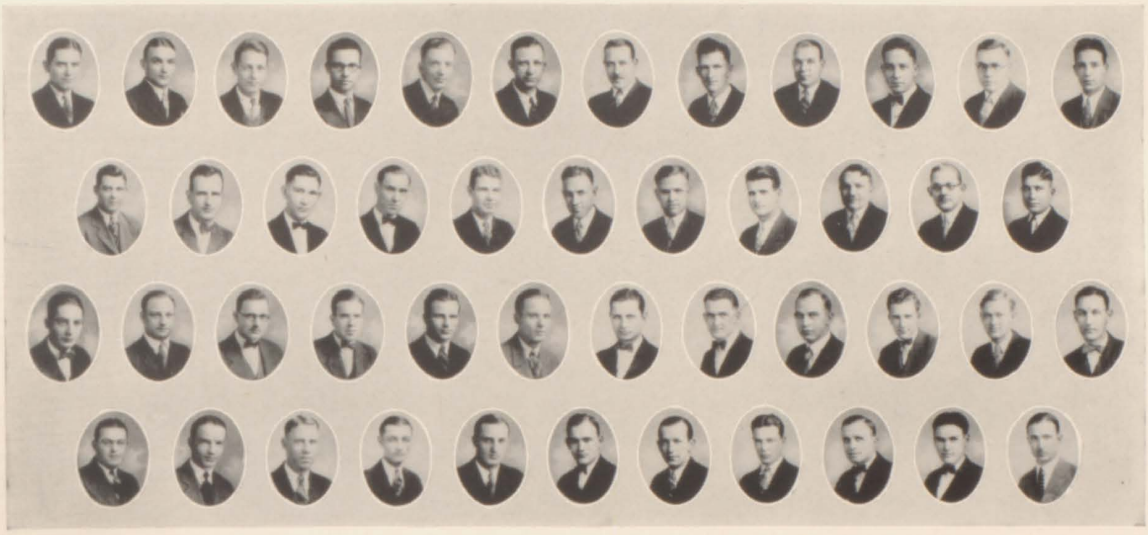

Schroeder Bruning Overholt Norall Wegner Ragan Bozarth Bancroft Yoder Tyson Herrmann Smith
Woerner Lucic Kruger Koch Pyle Smith Madsen Sabin Hanson Wallin Webster
Wengart Orvedahl Binger Murphy Hamsa Brown Novak Eychaner Morgan Moes Rasgorshek Estill
Whalen Wegner Person Wagner Hunt Dixon Zahorchak VanValin Kenaston Dailey Shramek

Phi Chi

Seniors

M. W. Binger
C. C. Brown
C. D. Dixon
G. A. Eychaner
W. W. Herrman
L. A. Koch
F. W. Krueger
L. H. Lucic
W. F. Novak
F. W. Orvedahl
R. H. Overholt
E. C. Person
C. J. Shramek
G. T. Stout
S. P. Wallin
C. R. Wegner
W. R. Wegner

Juniors

R. R. Estill
E. M. Hansen
C. E. Hunt
T. C. Kenaston
C. V. Morgan
J. F. Whalen

Sophomores

C. C. Madsen
B. W. Pyle
R. H. Rasgorshek
C. W. Sabin
R. L. Schroeder
J. H. Smith
S. R. Taggart
R. W. Tyson
J. C. Van Valin
C. P. Wagner
W. W. Webster
J. A. Zahorchak

Freshmen

Paul Bancroft
H. L. Bollig
E. P. Bozarth
E. F. Bruning
J. H. Calvert
Kaho Daily
William R. Hamsa
P. C. Madsen
Robert Moes
F. J. Murphy
V. D. Norall
L. E. Ragan
C. L. Smith
D. W. Wengert
H. H. Woerner
W. A. Yoder

Phi Rho Sigma

FOUNDED, *Northwestern Medical College, 1890*

27 Active Chapters

IOTA CHAPTER

Established 1901

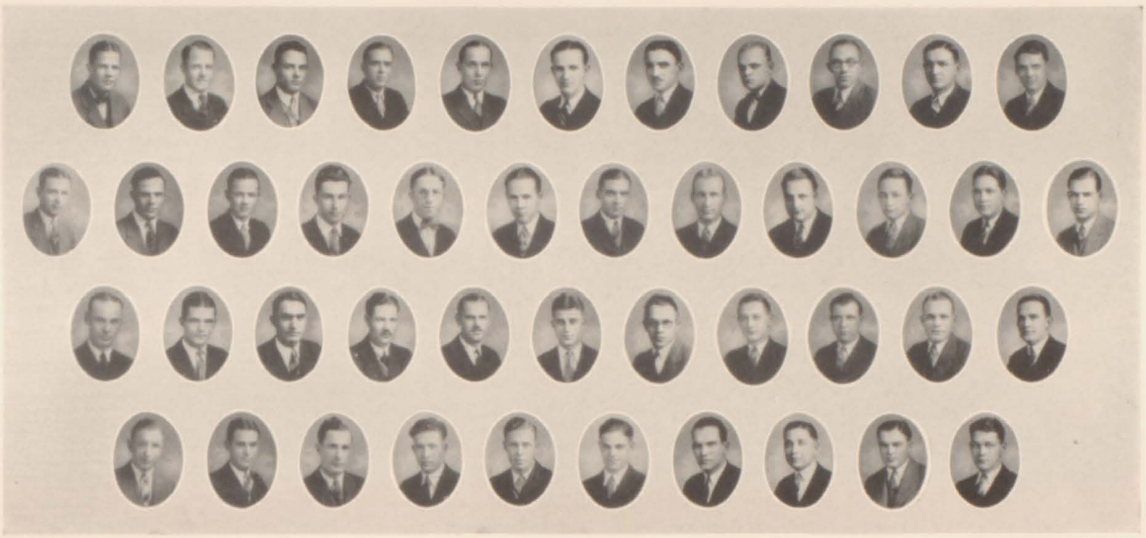

Weigand Drake Ward Luscombe Donelon Willmarth Fredricks Gustin Krueger Lee Waddell
Kuncl Read Dye Christlieb Martin Karrer Peterson Key Robertson Gwinn Elliott Lukens
Nagle Maxwell Joyner Willmoth Tennant Hughes Hansen Nuss Winkle Peterson Sims
Miller Hepperlen Arkwright Cram Moritz Sheldon Gilfrey Heinz Morrison Pillsbury

Phi Rho Sigma

Seniors

G. M. Fredricks
Ralph Gilfry
N. M. Hansen
Neville Joyner
L. D. Lee
E. B. Maxwell
Donald Pillsbury
Paul Read
G. E. Robertson
G. P. Sims
H. S. Tennant
C. F. Ward

Juniors

G. W. Ainley
P. J. Gustin
J. M. Hughes
K. E. Krueger
Isiah Lukens
A. W. Miller
J. R. Nagle

Sophomores

R. M. Arkwright
R. S. Cram
T. E. Heinz
Joe Kuncl
J. K. Martin
J. R. Moritz
A. A. Morrison
A. E. Peterson
J. C. Peterson

Freshmen

J. P. Donelon
Robert Drake
Harold Dye
O. A. Elliott
A. C. Gwinn
H. M. Hepperlen
F. M. Karrer
Walter Key
Harold Luscombe
H. V. Nuss
John Sheldon
W. W. Waddell
Clayton Weigand
V. M. Winkle

Miller Morse Catania Albertson Mitchell Musgrave

Nu Sigma Phi

MEMBERS

Miriam Albertson
Nancy Catania
Evelyn Miller
Charlotte Mitchell
Esther Morse
Rhoda Musgrave

OFFICERS

President ..... MIRIAM ALBERTSON
Secretary ..... NANCY CATANIA
Treasurer ..... CHARLOTTE MITCHELL

School of Nursing

THE School of Nursing was organized in 1917 as a Department of Education in the University which gives the undergraduate training of the student nurse the dignity and opportunity of university standing. Its growth and ideals have been fostered and encouraged by the active and sympathetic interest of members of the faculties of the University and of the College of Medicine.

Two courses of study are offered, a three-year course in the School of Nursing leading to the degree of graduate nurse, and a five-year combined course in the College of Arts and Sciences and in the School of Nursing leading to the joint degrees of Bachelor of Science and of graduate nurse. The larger educational range and the more advanced professional instruction provided by such a course is not only attracting, in increasing numbers, a better prepared and more ambitious grade of students, but is making it possible to equip them for the new and important lines of work opening up in the nursing service.

It is the purpose of the School to prepare its students to meet community needs, to develop a program of nursing education which will adequately prepare them to give efficient care to the sick in the home and in the hospital, and to fill responsible positions in the fields of administration, teaching, and the various forms of public health work. The University connection of the School, its association with a College of Medicine and a teaching hospital under University control make it possible to provide the scientific instruction and experience essential in modern nursing education.

The College of Medicine

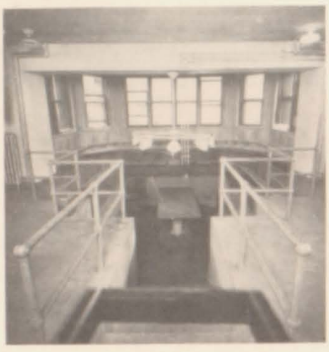

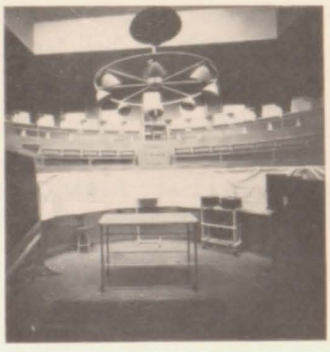

CLASSES

SENIORS

Senior Class Officers

Rickley Griffith Ginn Scoular

FIRST SEMESTER

President ..... RALPH RICKLEY
Vice-President ..... CHARLES GRIFFITH
Secretary ..... MILLICENT GINN
Treasurer ..... ROBERT SCOULAR

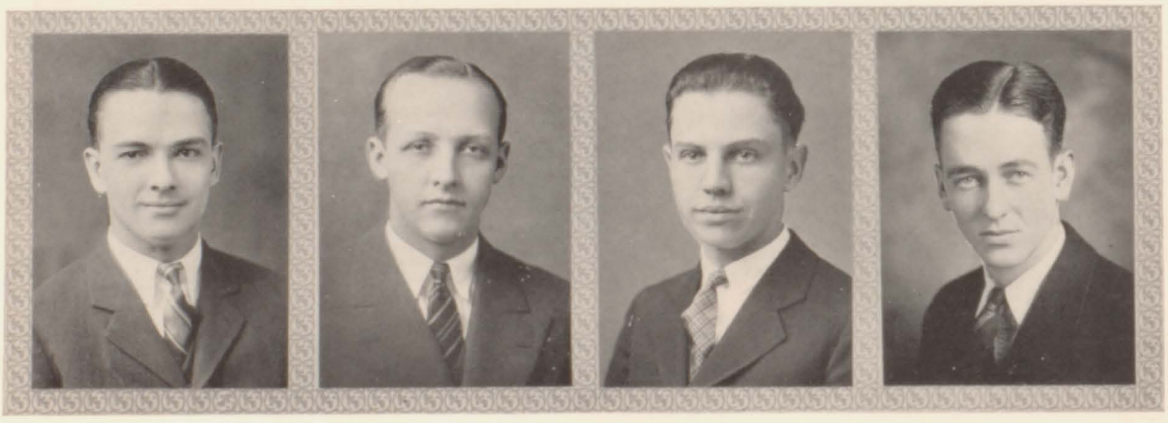

Trumbull Tynan Babcock MacLeod

SECOND SEMESTER

President ..... WILLIAM TRUMBULL
Vice-President ..... ROBERT TYNAN
Secretary ..... DALE BABCOCK
Treasurer ..... EDGAR MACLEOD

SAM E. ADAMS — *Buffalo, Wyo.*

BUSINESS ADMINISTRATION

Phi Gamma Delta; Alpha Kappa Psi; Commercial Club; Wyoming Club.

HORTENSE LOUISE ALLEN — *Cozad*

HOME ECONOMICS

Phi Mu; Home Economics Club.

ERNEST GRINNELL ALMY — *Lincoln*

ARTS AND SCIENCES

Alpha Chi Sigma; Phi Lambda Upsilon; Math Club.

MARGARET VERENE ANDERSON — *Lincoln*

TEACHERS

Chi Omega; Xi Delta.

AMY APPLEGATE — *Peru*

ARTS AND SCIENCES

Sem. Bot.

CHARLES A. N. ARMSTRONG — *Lincoln*

ENGINEERING

Alpha Theta Chi.

LUELLA MARIE ARMSTRONG — *Greenwood*

TEACHERS

THEODORE FRANCIS ARMSTRONG — *Omaha*

CIVIL ENGINEERING

Lambda Chi Alpha; Sigma Tau; A. S. C. E.; N. E. S.

LULU ARROWSMITH — *Newport*

TEACHERS

Commercial Club; Kappa Phi.

LAWRENCE AUSTIN — *Miltonvale, Kansas*

PHARMACY

E. DAYLE BABCOCK — *Lincoln*

BUSINESS ADMINISTRATION

Phi Sigma Kappa; Alpha Kappa Psi; Commercial Club; Phi Delta Phi.

Content thyself to be obscurely good.
When vice prevails and impious men bear sway,
The post of honor is a private station.

AMELIA BAECKEL — *Portland, Oregon*

TEACHERS

JAMES BAILEY — *Omaha*

BUSINESS ADMINISTRATION

Alpha Sigma Phi; Delta Sigma Pi; Pi Epsilon Pi.

MARTHA CLAIRE BAIRD — *Concordia, Kansas*

FINE ARTS

Delta Zeta; Xi Delta; Pan-Hellenic Council, President 4; University Players.

JOHN C. BAISCH — *Parkston, So. Dak.*

LAW

Delta Theta Phi.

ELTON N. BAKER — *Lincoln*

BUSINESS ADMINISTRATION

Pi Kappa Alpha; Iron Sphinx; Vikings; Pi Epsilon Pi, Vice-President; University Night Committee.

JESSIE LOUISE BALDWIN — *Omaha*

ARTS AND SCIENCES

Alpha Phi; Theta Sigma Phi; Daily Nebraskan; Awgwan.

BEATRICE ELIZABETH BALLARD — *Beatrice*

TEACHERS

Chi Omega; Pi Lambda Theta; Math Club.

NAOMI BECKENHAUER BANCROFT — *Lincoln*

TEACHERS

Math Club.

HOLLIS S. BANNING — *Union*

BUSINESS ADMINISTRATION

LEO BARNELL — *Sutton*

AGRICULTURE

Cadet Lieutenant; Ag Club.

MARY BRACKETT BARNELL — *Lincoln*

AGRICULTURE

Home Economics Club; P. E. O. Campus Club; W. A. A.

"There is a day of sunny rest
For every dark and troubled night;
And grief may bide, an evening guest,
But joy shall come with early light."

CLAUDE LESTER BARRETT — *Rydal, Kansas*

ARTS AND SCIENCES

Delta Chi; Sigma Gamma Epsilon; Iron Sphinx; Vikings.

PATRICK EGAN BARTHOLOMEW — *Omaha*

ENGINEERING

Beta Theta Pi; Green Goblins; Iron Sphinx; Class Secretary 1.

ALICE BARTOS — *Omaha*

ARTS AND SCIENCES

Komensky Club; Y. W. C. A.

AVERY AL BATSON — *Lincoln*

ARTS AND SCIENCES

Lambda Chi Alpha; N. E. S.; Ionique; Freshman Football.

GEORGE WELLS BEADLE — *Wahoo*

AGRICULTURE

Farm House; Alpha Zeta; Phi Sigma; Sem. Bot.; Ag Club; Cornhusker Countryman 3, 4.

NELSON EUGENE BECKWITH — *Beatrice*

PHARMACY

Delta Tau Delta.

ALBERT M. BEDNAR — *Barneston*

BUSINESS ADMINISTRATION

Pershing Rifles; Komensky Club.

FLORENCE KATHRYN BEIGHLEY — *Greenwood*

ARTS AND SCIENCES

Math Club.

HELEN BENJAMIN — *Superior*

TEACHERS

Alpha Delta Theta.

MARIE Z. BENJAMIN — *Superior*

TEACHERS

Alpha Delta Theta.

BEN ALBERT BENSON — *Lincoln*

ARTS AND SCIENCES

Art Club; Scandinavian Club; Cornhusker Staff.

Honor is like an island, rugged and without shores; we can never re-enter it once we are on the outside.

ARTHUR E. VON BERGEN — *York*

AGRICULTURE

Alpha Gamma Rho.

CLEO ANNE BERGSTEN — *Lincoln*

ARTS AND SCIENCES

Zeta Tau Alpha; Y. W. C. A. Staff; Big Sister.

WILLIAM BERTWELL — *Lincoln*

ENGINEERING

Lambda Chi Alpha; Sigma Tau; Sigma Xi; Iron Sphinx; A. S. C. E.; N. E. S.; Daily Nebraskan 2, Managing Editor 3, Editor 4; Cornhusker, Associate Editor 4.

YESHWANTRAO PANDURANGRAO BHOSALE — *Kolhapur, India*

AGRICULTURE

Cosmopolitan Club; Dairy Club; Nebraska Writers' Guild; Daily Nebraskan 1, 2; Cornhusker 1, 2, 3, 4; Press Reporting Syndicate.

WARD BLANK — *Lincoln*

BUSINESS ADMINISTRATION

Theta Chi.

RICHARD EDWARD BLORE — *Lincoln*

ENGINEERING

Delta Chi; Scabbard and Blade; Pershing Rifles; "N" Club; Varsity Wrestling 2, 3, 4; Cadet Adjutant.

ALBERT THEODORE BOOM — *Glenville*

TEACHERS

Kearney Club.

THEODORE W. BOOMER — *Edgar*

BUSINESS ADMINISTRATION

Phi Sigma Kappa; Delta Sigma Pi; Cadet Lieutenant.

BETTY BOSSERMAN — *Lincoln*

AGRICULTURE

Delta Zeta; Phi Upsilon Omicron; Omicron Nu; Home Economics Club; Farmers' Fair Board 3, 4; Cornhusker Countryman.

BERNICE M. BOSWORTH — *Merrill, Wis.*

TEACHERS

Theta Phi Alpha.

HELEN BREDENBERG — *Aurora*

ARTS AND SCIENCES

Alpha Phi; Valkyrie.

"When the best ideals lure one,
Only then can aught assure one
That his motive is a pure one."

GLADYS MARIE BRINTON — *Lincoln*

BUSINESS ADMINISTRATION

Girls' Commercial Club; Big Sister.

EDWIN L. BROWN, JR. — *Lincoln*

LAW

Phi Alpha Delta.

FOREST WAYNE BROWN — *Atwood, Kansas*

LAW

Lambda Chi Alpha; Phi Delta Phi; Centurions; Iron Sphinx; Vikings; Class President 2; Cadet Major.

HARRIET E. BROWN — *Atwood, Kansas*

TEACHERS

ERNEST O. BRUCE — *Lincoln*

BUSINESS ADMINISTRATION

Alpha Sigma Phi; Cadet Lieutenant.

ARTHUR C. BRYAN — *Elm Creek*

ENGINEERING

Sigma Tau.

HARRY JOSEPH BULL — *Millard*

BUSINESS ADMINISTRATION

Theta Chi; Iron Sphinx; Commercial Club.

HERBERT BURDICK — *Creighton*

PHARMACY

Phi Delta Chi; Green Goblins; Pharmacy Week Committee.

LUELLA ELIZABETH BURNETT — *Omaha*

ARTS AND SCIENCES

Sigma Kappa.

BLANCHE MARGARET BURT — *Lincoln*

ARTS AND SCIENCES

Alpha Phi; Valkyrie.

ANNE BUTE — *Aurora*

AGRICULTURE

Omicron Nu; Home Economics Club; Kearney Club.

Not always actions show the man; we find
Who does a kindness is not therefore kind.

Lois Butler — *Ponca*

TEACHERS

Pi Beta Phi; Valkyrie.

Kathleen Calbreath — *Hastings*

ARTS AND SCIENCES

Alpha Xi Delta.

Frederic S. Campbell — *Lincoln*

ELECTRICAL ENGINEERING

Pershing Rifles; A. I. E. E.

Pauline Edna Campbell — *Lincoln*

FINE ARTS

Alpha Delta Theta; Art Club; W. A. A.

Roberts Ray Carlton — *North Platte*

AGRICULTURE

Alpha Zeta; Ag Club.

Gerald Jackson Carpender — *Lincoln*

BUSINESS ADMINISTRATION

Alpha Tau Omega.

Norma Lucile Carpenter — *Lincoln*

ARTS AND SCIENCES—SCHOOL OF JOURNALISM

Phi Mu; Theta Sigma Phi; Chi Delta Phi; Awgwan; Freshman Commission; Vesper Choir; Y. W. C. A. Staff; Cornhusker; Daily Nebraskan.

Dorothy I. Carr — *Scottsbluff*

ARTS AND SCIENCES

Delta Gamma; Silver Serpent; Mortar Board; Big Sister Advisory Board, President; W. S. G. A. Board 4; P. E. O. Campus Club; Y. W. C. A. Cabinet.

Marion A. Carter — *Unadilla*

TEACHERS

Kappa Phi.

D. Clarke Casey — *Johnson*

TEACHERS

Lambda Chi Alpha.

Margaret Mae Caster — *Lincoln*

TEACHERS

Tassels.

"Be like the bird, that, halting in her flight
Awhile on boughs too slight
Feels them give way beneath her and yet sings,
Knowing that she hath wings."

RUTH KATHERINE CAWETH — *Lincoln*

TEACHERS

NINA MAURINE CHAMPE — *Lincoln*

TEACHERS

Kappa Kappa Gamma; Golden Fleece; May Queen Attendant 2.

MYRTH ALYNE CHENEY — *Creighton*

FINE ARTS

Gamma Phi Beta; Sigma Alpha Iota.

NEWEL STANLEY CHENEY — *McCook*

ARTS AND SCIENCES

Delian; Pershing Rifles.

VETURA CHRISTINA CAVE — *Bethany*

FINE ARTS

Palladian; Ecclesia Club; Disciples' Club; Big Sister.

GENEVIEVE BETH CLARK — *Stamford*

TEACHERS

Alpha Chi Omega; Mortar Board, President; Pi Lambda Theta; Y. W. C. A. Cabinet, Secretary 4; Student Council 3; Big Sister Advisory Board 3, 4; Math Club 3, 4; Secondary Education Club, Secretary 4.

VARRO J. CLARKE — *Auburn*

ELECTRICAL ENGINEERING

N. E. S.; A. I. E. E.

JOHN H. CLEMENTS — *Lincoln*

BUSINESS ADMINISTRATION

ARTHUR M. CLENDENIN — *Lincoln*

ELECTRICAL ENGINEERING

A. I. E. E.; N. E. S.

EDWIN C. COLEMAN — *Walthill*

TEACHERS

Gamma Lambda; Band.

MARY ELIZABETH COLEMAN — *Fremont*

FINE ARTS

Sigma Kappa; Delta Omicron; Vesper Choir.

The youth of America is their oldest tradition. It has been going on now for three hundred years.

ERMA F. COLLINS — *Lincoln*

AGRICULTURE

Delta Zeta; Y. W. C. A.; Home Economics Club; Farmers' Fair Board 4; Publication Board, Cornhusker Countryman 3.

GERALDINE F. COMPTON — *Lincoln*

TEACHERS

Ecclesia Club; Kindergarten Club; Big Sister.

HERBERT COOK — *Oberlin, Kansas*

BUSINESS ADMINISTRATION

PEARL JOAN COSGRAVE — *Lincoln*

TEACHERS

Theta Phi Alpha; Y. W. C. A.; A. W. S.; Secondary Education Club.

LYNN COX — *Doniphan*

AGRICULTURE

Alpha Gamma Rho; Ag Club.

RALPH VICTOR CRAWFORD — *Hickman*

DENTISTRY

Xi Psi Phi.

HARRIET B. CRUISE — *Eagle*

ARTS AND SCIENCES

Phi Mu; Delta Omicron; Tassels; Vesper Choir; Y. W. C. A.; W. S. G. A.; Silver Serpent; National Collegiate Players; A Capella Choir.

ISOLA M. CURRY — *Harvard*

TEACHERS

Big Sister; Freshman Commission; Y. W. C. A. Staff; Ecclesia Club.

LESLIE G. CURTIS — *Lincoln*

BUSINESS ADMINISTRATION

RICHARD B. CUTLER — *Tekamah*

ENGINEERING

Mu Sigma; N. E. S.

LELAND N. CYR — *Franklin*

AGRICULTURE

Alpha Tau Alpha; Alpha Zeta; Delian.

"There are some deeds so grand
That their mighty deeds stand
Ennobled, in a moment, more than kings."

CARL R. DALTON — *Lincoln*

ENGINEERING

Sigma Tau.

DALTON DALE DEFORD — *Buckingham, Colo.*

ARTS AND SCIENCES

Palladian.

RUBY E. DAMME — *Burr*

ARTS AND SCIENCES

Phi Mu; W. A. A.; Y. W. C. A.; "N" Sweater.

HOWARD L. DANA — *Denver, Colo.*

BUSINESS ADMINISTRATION

Delta Upsilon.

LILLIAN S. DANIELSON — *Lincoln*

TEACHERS

Kappa Phi.

MAY E. DANIELSON — *Lincoln*

TEACHERS

CECIL OTIS DAVIS — *Stella*

BUSINESS ADMINISTRATION

Delta Sigma Pi; Beta Gamma Sigma.

DOROTHY DAVIS — *Lincoln*

TEACHERS

Pi Beta Phi.

JAMES T. DAVIS — *Gibbon*

BUSINESS ADMINISTRATION

Delta Upsilon; Gamma Lambda; Alpha Kappa Psi.

RUSSELL H. DAVISON — *Dorchester*

ELECTRICAL ENGINEERING

VERN C. DAVISON — *Lincoln*

MECHANICAL ENGINEERING

A. S. M. E.

Death is delightful. Death is dawn,
The waking from a weary night
Of fevers into truth and light.

ERMA DAWSON — *Lincoln*

ARTS AND SCIENCES

Kappa Delta.

WILLIAM ARTHUR DAY — *Lincoln*

LAW

Delta Sigma Phi.

HENRY DEINES — *Harvard*

FINE ARTS

Orchestra; Chorus.

LOTTIE DEUBLER — *Johnson*

ARTS AND SCIENCES

Math Club.

ALICE DEWITT — *Sioux City, Iowa*

AGRICULTURE

Gamma Phi Beta.

DONALD ALFRED DICKSON — *Lincoln*

ARTS AND SCIENCES

RUTH GLORIA DIXON — *Kansas City, Mo.*

ARTS AND SCIENCES

Big Sister.

NATHAN MAURICE DODD — *Lincoln*

ENGINEERING

WENDELL DODD — *Randolph, Iowa*

PRE-MEDIC

MABEL E. VAN DORAN — *Lincoln*

FINE ARTS

Art Club.

MARY C. DOREMUS — *Aurora*

ARTS AND SCIENCES

"It is the little rift within the lute,
That by and by will make the music mute,
And, ever widening, slowly silence all."

DRUSILLA DORLAND — *Humboldt*

ARTS AND SCIENCES

Kappa Kappa Gamma.

FRANCES BYRD DORN — *Big Springs*

ARTS AND SCIENCES

Alpha Delta Theta.

DAYTON H. DORN — *Big Springs*

ARTS AND SCIENCES

Pi Kappa Phi.

W. DEAN DOUGLASS — *Plattsmouth*

BUSINESS ADMINISTRATION

Delta Sigma Pi.

ALICE VIRGINIA DOUGAN — *Lincoln*

ARTS AND SCIENCES

Chi Delta Phi.

WILLARD DEWAYNE DOVER — *Madison*

AGRICULTURE

Alpha Sigma Phi; Alpha Zeta; Scabbard and Blade; Ag Club; "N" Club.

WINIFRED ELIZABETH DRACH — *Omaha*

TEACHERS

Cornhusker 3; Girls' Commercial Club; Episcopal Club.

EDNA BLANCHE DRUMMOND — *David City*

TEACHERS

Girls' Commercial Club; Kappa Phi.

DONALD WESLEY DUNBAR — *Shenandoah, Iowa*

PHARMACY

Phi Gamma Delta; Kappa Psi; Pharmaceutical Society.

LOOMIS G. DWYRE — *Ft. Collins, Colo*

BUSINESS ADMINISTRATION

Sigma Alpha Epsilon.

WILLARD EDBERG — *Ong*

BUSINESS ADMINISTRATION

Phi Kappa; Beta Gamma Sigma.

Everybody has his own theatre, in which he is manager, actor, prompter, playwright, scene-shifter, boxkeeper, doorkeeper, all in one, and audience in the bargain.

MARY ELLEN EDGERTON — *Aurora*

FINE ARTS

Alpha Phi; Delta Omicron; Mortar Board; Y. W. C. A., Vice-President.

ESTHER ELSIE EDWARDS — *Cozad*

DENTISTRY

Phi Sigma.

GLADYS EDWARDS — *Columbus*

FINE ARTS

P. E. O. Campus Club.

PAUL WILLIAM EGGERT — *Lyons*

TEACHERS

SARAH EISCHEID — *Shenandoah, Iowa*

TEACHERS

Delta Gamma; Xi Delta; Valkyrie.

CALVIN E. ELGIE — *Cadams*

PHARMACY

Kappa Psi.

IRMA THERESA ELLIS — *Alliance*

ARTS AND SCIENCES

Theta Sigma Phi; Dance Drama; W. A. A.; Awgwan, Board of Editors; Daily Nebraskan.

FREDERICK LOUIS ENDERS — *Enders Lake*

BUSINESS ADMINISTRATION

Delta Sigma Pi; Commercial Club.

CHARLOTTE ENGBERG — *Lincoln*

ARTS AND SCIENCES

Chi Omega; Sigma Lambda; Art Club; Math Club; Freshman Athletics, Chairman; University Night Committee.

HENRY ANDREW ENGEL — *Central City*

AGRICULTURE

Alpha Gamma Rho; A. S. C. E., President; Ag Club.

FLORENCE RUTH ENYEART — *Hayes Center*

ARTS AND SCIENCES

Delta Zeta; Sponsor Co. D, 3.

"Among the pitfalls in our way,
The best of us walk blindly;
So, man, be wary, watch and pray,
And judge your brother kindly."

ALBERT LEE ERICKSON — *Lincoln*

LAW

Phi Delta Phi; National Collegiate Players, President; Senate Club, President; Dramatic Club; Y. M. C. A.; University Players; Orator, Missouri Valley Oratorical Contest, 1923.

KATHERINE JOHNNY EVERETT — *Lincoln*

ARTS AND SCIENCES

Pi Beta Phi.

HERBERT A. EVERS — *Ravenna*

TEACHERS

Pershing Rifles; Cadet Lieutenant.

BLANCHE R. FARRAR — *Lincoln*

ARTS AND SCIENCES

ROSE FAYTINGER — *David City*

TEACHERS

Silver Serpent; Art Club; Girls' Commercial Club, Secretary; Y. W. C. A. Staff.

MARTHA FIEGENBAUM — *Lincoln*

ARTS AND SCIENCES

Alpha Chi Omega.

HERBERT WILLIAM FINKE — *Bennet*

TEACHERS

Lutheran Bible League; Math Club.

LOLA HEIKES FLACK — *Dakota City*

TEACHERS

Tassels; Vesper Choir; Cornhusker Staff 3.

IDA MAY FLADER — *Lincoln*

FINE ARTS

Sigma Kappa; Silver Serpent; Mortar Board; Order of Golden Fleece; Y. W. C. A. Staff; Cornhusker Staff; Junior League of Women Voters; University Players.

PAUL J. FLAHERTY — *St. Edward*

BUSINESS ADMINISTRATION

Phi Kappa; Catholic Students' Club.

ELEANOR FLATEMERSCH — *Milford*

ARTS AND SCIENCES

Alpha Xi Delta; Mortar Board; Vestals; W. A. A., President; "N" Sweater.

Absence diminishes little passions and increases great ones, as the wind extinguishes candles and fans a fire.

OLIVE MAE FLETCHER — *Orchard*

ARTS AND SCIENCES

Sigma Kappa.

DORIS ELSIE FONDA — *St. Edward*

ARTS AND SCIENCES

Mu Epsilon Delta.

NATHANIEL FOOTE — *Turnersville, Texas*

AGRICULTURE

Farm House; Alpha Zeta; Innocents.

MARGUERITE EVELYN FORSELL — *Omaha*

ARTS AND SCIENCES

Chi Omega; Mortar Board; Y. W. C. A. Staff 2; Y. W. C. A. Cabinet 3, 4; A. W. S. Board 4.

DAVID FOSTER — *Sterling*

LAW

Freshman Law, Vice-President.

ERSHAL E. FREEMAN — *Lincoln*

ARTS AND SCIENCES

Math Club; Cosmopolitan Club; W. A. A. Board; Y. W. C. A. Staff 3; Y. W. C. A. Cabinet 4; Daily Nebraskan 4; Cornhusker 4.

HOWARD I. FRISBIE — *Red Cloud*

ARTS AND SCIENCES

Omega Beta Pi; Nu Meds.

DOROTHY LOUISE GANNON — *Lincoln*

TEACHERS

Alpha Omicron Pi; Kindergarten Club; A Capella Choir.

ESTHER M. GARRETT — *Aurora*

ARTS AND SCIENCES

Xi Delta; Silver Serpent; Math Club; Y. W. C. A. Cabinet.

EVELYN DELIGHT GARRISON — *Sutton*

ARTS AND SCIENCES

Mu Phi Epsilon; Kappa Phi.

IVAN L. GARRISON — *Lincoln*

ARTS AND SCIENCES

Pi Kappa Phi.

"Glorious it is to wear the crown
Of a deserved and pure success;
He who knows how to fail, has won
A crown whose luster is not less."

LUCILLE MILDRED GEORGE — *Wichita, Kansas*

TEACHERS

Kindergarten Club, President; Big Sister.

CARL B. GERBER — *Omaha*

ENGINEERING

Mu Sigma; Sigma Tau, Vice-President; N. E. S., Secretary 3; General Chairman Engineers' Week; Blue Print.

ANNE GERDES — *Lincoln*

ARTS AND SCIENCES

CHARLES RAMSEY GIENGER — *Omaha*

ARTS AND SCIENCES

MILLICENT GINN — *Nebraska City*

ARTS AND SCIENCES—JOURNALISM

Kappa Alpha Theta; Theta Sigma Phi; Student Council, Vice-President; Episcopal Club; Cornhusker; Pan-Hellenic Delegate; Daily Nebraskan, Assistant News Editor 4; Girls' Cornhusker Luncheon Committee 4.

CLARA GLEESON — *Monroe*

TEACHERS

CLAYTON E. GOAR — *Kansas City, Mo.*

BUSINESS ADMINISTRATION

Sigma Chi; Delta Sigma Pi; Innocents; Kosmet Club; Chairman University Night.

WILLIAM J. GODTEL — *Culbertson*

AGRICULTURAL ENGINEERING

Farm House; A. S. A. E., President; Cornhusker Countryman, Editor.

ROSE GOLDBERG — *Brooklyn, N. Y.*

ARTS AND SCIENCES

MARGARET ELEANOR GOODFELLOW — *Jackson*

TEACHERS

Theta Phi Alpha.

NOLA GORVEN — *Lincoln*

ARTS AND SCIENCES

Ecclesia Club; W. A. A.

*To pray * * * is to desire; but it is to desire what God would have us desire.*
He who desires not from the bottom of his heart, offers a deceitful prayer.

CHARLES ALLEN GOULD — *Central City*

BUSINESS ADMINISTRATION

Acacia; Scabbard and Blade; Commercial Club; Pi Epsilon Pi; Cadet Lieutenant.

GEORGE THOMAS GRAHAM — *Hinton, Iowa*

PHARMACY

Kappa Psi.

FLEDA BEATRICE GRAHAM — *Lincoln*

FINE ARTS

Delta Omicron.

VERA MAE GRAHAM — *Lincoln*

ARTS AND SCIENCES

Sigma Kappa.

AMOS K. GRAMLICH — *Fort Crook*

AGRICULTURE

Alpha Gamma Rho; Pershing Rifles; Iron Sphinx; Vikings; Ag Club; Block and Bridle Club; Cornhusker Countryman, Editor 4; Cadet Captain; Student Council 3; Live Stock Judging Team.

ELSIE M. GRAMLICH — *Fort Crook*

TEACHERS

Alpha Delta Theta; Pi Lambda Theta; Mortar Board; Union; W. A. A.; Y. W. C. A., President 4; "N" Sweater.

LELA EDITH GRAVATT — *Lincoln*

AGRICULTURE

Home Economics Club; Y. W. C. A. Cabinet; W. S. G. A.

CARRIE RHONDA GRAVES — *McCook*

TEACHERS

LARSEN H. GREEN — *Beatrice*

BUSINESS ADMINISTRATION

BROWN P. GREETA — *Taylor*

AGRICULTURE

Kappa Phi; Home Economics Club.

HURBERT WILLIAM GRIESS — *Sutton*

PHARMACY

Kappa Psi.

"Words are things, and a small drop of ink
Falling like dew upon a thought, produces
That which makes thousands, perhaps millions, think."

KURT R. GRIESS — *Sutton*

PHARMACY

Kappa Psi.

CHARLES ERNEST GRIFFITH, JR. — *Omaha*

BUSINESS ADMINISTRATION

Delta Sigma Pi; Beta Gamma Sigma; Senior Class, Vice-President; Cadet Captain.

VICTOR PAUL GROSSHANS — *Stockham*

PHARMACY

V. WINIFRED GRUNKEMEYER — *Lincoln*

AGRICULTURE

Home Economics Club.

DAGMAR CHRISTINE GUSTAFSON — *Wayne*

AGRICULTURE

Home Economics Club.

WILLIAM K. HACKMANN — *Malvern, Iowa*

ENGINEERING

Sigma Tau; N. E. S., Vice-President.

HENRY C. HAEBERLE — *Broken Bow*

PHARMACY

Kappa Psi; Pharmaceutical Society.

J. MAX HAEBERLE — *Broken Bow*

PHARMACY

Kappa Psi; Pharmaceutical Society.

MRS. LOIS HAGERTY — *University Place*

AGRICULTURE

NANCY FRANCES HAGGARD — *Cheyenne, Wyo.*

ARTS AND SCIENCES

Kappa Alpha Theta; P. E. O. Campus Club.

JOHN G. HAINES — *Franklin*

AGRICULTURE

Our grand business undoubtedly is, not to SEE what lies dimly at a distance, but to DO what lies clearly at hand.

BERNICE NAOMI HALBERT — *Omaha*

TEACHERS

Palladian; Kappa Phi.

FOREST R. HALL — *Neligh*

ENGINEERING

Lambda Chi Alpha; Sigma Tau; Scabbard and Blade; Pershing Rifles; N. E. S.; A. S. C. E.; Blue Print Staff 3, 4; Cornhusker 3; Cadet Captain.

LOUIS L. HALL — *Petersburg*

AGRICULTURE

Alpha Gamma Rho; Block and Bridle Club; Ag Club; Senior Judging Team; Cornhusker Countryman; Student Publication Board, Cornhusker Countryman.

RAY HALL — *Albion*

BUSINESS ADMINISTRATION

Pi Kappa Phi; Commercial Club; Cadet Lieutenant; Class Secretary 2.

VERONA EMMA HALL — *University Place*

TEACHERS

Delian, President; Christian Science Society; Girls' Commercial Club.

RAYMOND M. HANNA — *Omaha*

BUSINESS ADMINISTRATION

Alpha Sigma Phi.

J. MAURICE HANNAFORD — *Auburn*

BUSINESS ADMINISTRATION

Sigma Phi Epsilon; Delta Sigma Pi; Beta Gamma Sigma, President; Square and Compass Club; Commercial Club.

RUTH JOSEPHINE HARRINGTON — *Lincoln*

TEACHERS

Pi Lambda Theta; Secondary Education Club, Vice-President.

A. MABELLE HARRIS — *Lincoln*

TEACHERS

Pi Lambda Theta; Sem. Bot.; Kappa Phi; Math Club.

MARY LOUISE HARRISON — *Davenport*

ARTS AND SCIENCES

MARY HARTQUEST — *Aurora*

AGRICULTURE

Delta Gamma; Home Economics Club.

"Is there not some chosen curse,
Some hidden thunder in the stars of heaven,
Red with uncommon wrath, to blast the man
Who owes his greatness to his country's ruin?"

ERNEST AMOS HATCLIFF — *Crete*

AGRICULTURE

Ag Club; Oikia Club; Poultry Judging Team 2.

ALDRICH A. HANICKE — *Omaha*

ARTS AND SCIENCES

Alpha Sigma Phi; Alpha Kappa Psi; Glee Club 1, 2, 3, 4, Business Manager 4.

BERTRAM A. HAWKINS — *DuBois*

LAW

Phi Alpha Delta.

FERN DOROTHEA HAYDEN — *Meadow Grove*

TEACHERS

Alpha Delta Theta; Xi Delta; Kappa Phi, President 3; Union; Kindergarten Club.

HAZEL ERMA HEATON — *Shenandoah, Iowa*

TEACHERS

Math Club.

NORMA HEINE — *Lincoln*

ARTS AND SCIENCES

Gamma Phi Beta; Valkyrie.

RUTH JOSEPHINE HEINE — *Lincoln*

ARTS AND SCIENCES

Gamma Phi Beta.

EMMA HEJTMANEK — *Clarkson*

TEACHERS

JOHN E. HELSING — *Omaha*

ARTS AND SCIENCES

N. E. S.; A. S. M. E.

EDITH M. HENRY — *Havelock*

FINE ARTS

Art Club; P. E. O. Campus Club.

JAMES J. HERRON — *Roswell, N. M.*

BUSINESS ADMINISTRATION

Tau Kappa Epsilon.

Of every noble action the intent
Is to give worth reward, vice punishment.

PAUL H. HERRON — *Roswell, N. M*

ARTS AND SCIENCES

Tau Kappa Epsilon; Theta Nu; Nu Meds; Phi Sigma, President.

GEORGE A. HERZOG — *Chambers*

ARTS AND SCIENCES

Phi Sigma; Delian.

ROSCOE S. HEWITT — *Hastings*

LAW

Beta Theta Pi; Phi Delta Phi.

HERBERT HILL — *Riverdale*

LAW

JUNE HILL — *Lincoln*

TEACHERS

DOROTHY JEANNE HILSCHER — *Lincoln*

ARTS AND SCIENCES

Chi Omega.

WILLIAM E. HINZE — *York*

ARTS AND SCIENCES

Union.

ERNEST CHESLEY HODDER, JR. — *Omaha*

ARTS AND SCIENCES

Delta Sigma Lambda.

CHARLES HOFF — *Neligh*

BUSINESS ADMINISTRATION

GEORGE ROYAL HORACEK — *Belgrade*

ENGINEERING

A. S. M. E.

CECIL NEWTON HOUSE — *Lincoln*

DENTISTRY

Xi Psi Phi; Delian.

The supervisorship of a worthy man in his son is a pleasure scarce inferior to the hopes of the continuance of his own life.

DOROTHY HOWE — *Fremont*

ARTS AND SCIENCES

Sigma Kappa; Episcopal Club; W. A. A.

HELEN BESSIE HOWE — *Syracuse*

FINE ARTS

Silver Serpent; Delian; Methodist Student Council; Y. W. C. A. Staff.

KATHERINE HOWE — *Fremont*

FINE ARTS

Sigma Kappa; Episcopal Club; W. A. A.

CHARLES R. HRDLICKA, JR. — *Omaha*

LAW

Alpha Sigma Phi; Scabbard and Blade; Pi Epsilon Pi; Cadet Captain.

CHARLES H. HUDSON — *Lincoln*

DENTISTRY

Sigma Alpha Epsilon; Delta Sigma Delta; Pi Epsilon Pi;
Dental Students' Association, President.

HOWARD J. HUNTER — *Lincoln*

LAW

Acacia; Scabbard and Blade; Pershing Rifles; Commercial Club;
Cadet Major.

ALICE HYDE HUPP — *Lincoln*

TEACHERS

WALTER V. HUSTON — *Geneva*

LAW

Acacia.

JOHN NORMAN HYATT — *Lincoln*

BUSINESS ADMINISTRATION

MARGARET EVANGELINE HYMER — *Lincoln*

ARTS AND SCIENCES

Alpha Delta Theta; Y. W. C. A.; W. A. A.

RALPH L. IRELAND — *Lincoln*

DENTISTRY

Sigma Chi; Xi Psi Phi; National Collegiate Players; Kosmet Klub;
Dramatic Club; Pi Epsilon Pi.

"Each, after all, learns only what he can;
Who grasps the moment as it flies,
He is the real man."

LOIS GERTRUDE JACKMAN — *Bethany*

AGRICULTURE

Omicron Nu; Phi Upsilon Omicron; Palladian; Kappa Phi; Home Economics Club; 4 H Club; Y. W. C. A.; Cornhusker Countryman; Big Sister Advisory Board; Ag Y. W. C. A. Cabinet; Methodist Student Council; Farmers' Fair Board.

KANTA GHOSH JAMINI — *Allahabad, India*

ARTS AND SCIENCES

Cosmopolitan Club.

RUTH JAMISON — *University Place*

FINE ARTS

Dramatic Club; University Players.

JEAN JEARY — *Seward*

TEACHERS

Sigma Kappa; Home Economics Club.

LILLIAN M. JEARY — *Seward*

ARTS AND SCIENCES

Sigma Kappa; Math Club.

EMMA C. JEHLIK — *Cuba, Kansas*

AGRICULTURE

Phi Omega Pi; Home Economics Club; Komensky Club; Y. W. C. A.; W. A. A.

KARNE K. JENSEN — *Boelus*

FINE ARTS

Alpha Delta Theta; Sigma Lambda; Methodist Student Council; Tassels; University Art Club; W. A. A.

LORINE CATHERINE JOHANSEN — *Papillion*

ARTS AND SCIENCES

Kappa Phi.

LUCILLE M. JOHN — *Elmwood*

ARTS AND SCIENCES

Iota Sigma Pi; Union; Catholic Students' Club; Math Club.

VIVIAN ADELE JOHN — *Elmwood*

ARTS AND SCIENCES

Union; Catholic Students' Club.

CLARA A. JOHNSON — *Lincoln*

TEACHERS

Methodist Student Council; Kappa Phi; Y. W. C. A. Staff.

That dog is mine said those poor children; that place in the sun is mine; such is the beginning and type of usurpation throughout the earth.

DARRIS CLINTON JOHNSON — *Lyons*

PHARMACY

Pharmaceutical Society.

LILAH JOHNSON — *Fremont*

ARTS AND SCIENCES

Mu Epsilon Delta; Lutheran Club; Nu Meds.

LILLIAN EUGENYA JOHNSON — *Lincoln*

TEACHERS

Math Club; Sem. Bot.; Y. W. C. A. Staff 3, 4.

MILTON E. JOHNSON — *Lincoln*

PHARMACY

Kappa Alpha Psi.

PHILIP FARNSWORTH JOHNSON — *Lincoln*

ARTS AND SCIENCES

PHILIP M. JOHNSTON — *Stamford*

ARTS AND SCIENCES

STELLA MARIE JOHNSON — *Axtell*

ARTS AND SCIENCES

EDNA DORIS JOHNSTON — *Lincoln*

AGRICULTURE

Ecclesia Club; Home Economics Club; Big Sister Board.

GRACE DESMOND JONES — *Cozad*

TEACHERS

Phi Mu.

GRACE ELIZABETH JONES — *Lincoln*

ARTS AND SCIENCES

Palladian.

RUBY LEE JORGENSEN — *Minden*

ARTS AND SCIENCES

"Press on! press on! nor doubt, nor fear;
From age to age this voice shall cheer,
Whate'er may die, and be forgot—
Work done for God, it dieth not."

VERA JORGENSEN — *Lincoln*

TEACHERS

Sigma Kappa.

MARIE LORETTA KAPERA — *Lincoln*

FINE ARTS

Theta Phi Alpha; Catholic Students' Club.

LELA GEORGIA KAYS — *Superior*

AGRICULTURE

Kappa Phi; Home Economics Club.

JOHN H. KELLOGG — *Lincoln*

BUSINESS ADMINISTRATION

Pi Kappa Alpha; Delta Sigma Pi; Scabbard and Blade; Pershing Rifles; "N" Club; Commercial Club; Wrestling 2, 3; Cadet Captain.

HERBERT D. KELLY — *Nebraska City*

ARTS AND SCIENCES

Pi Kappa Alpha; Square and Compass Club; Cornhusker, Associate Editor 3; Daily Nebraskan, Assistant News Editor 4.

RUSSELL EDWARD KENDALL — *Lincoln*

ARTS AND SCIENCES

Alpha Gamma Rho; Block and Bridle Club; Ag Club; Senior Fat Stock Judging Team.

MARY AULDA KERLEY — *Randolph*

TEACHERS

Phi Mu.

OLIVE MARGARET KIER — *Lincoln*

FINE ARTS

Phi Mu; Sigma Lambda; Art Club; P. E. O. Campus Club.

ELDON W. KIFFIN — *Lincoln*

BUSINESS ADMINISTRATION

Pi Kappa Phi; Commercial Club; Pershing Rifles; Cadet Captain.

MONTE KIFFIN — *Lincoln*

ARTS AND SCIENCES

Pi Kappa Phi; Pershing Rifles; Vikings.

HELEN KINQUIST — *Sioux City, Iowa*

ARTS AND SCIENCES

Gamma Phi Beta; All-University Party Committee 3; Big Sister Board.

And to some men popularity is always suspicious. Enjoying none themselves, they are prone to suspect the validity of those attainments which command it.

HOMER B. KINSINGER — *Milford*

ENGINEERING

Acacia; Sigma Tau, President; N. E. S.; A. S. M. E.; Blue Print, Managing Editor.

SINCLAIR ELIZABETH KISLINGBURY — *Lincoln*

TEACHERS

FREDERICK FULLER KISLINGBURY — *Lincoln*

BUSINESS ADMINISTRATION

Lambda Chi Alpha; A. A. E.; A. S. M. E.

CELIA KLOTZ — *Lincoln*

TEACHERS

Alpha Delta Theta.

EDNA ESTELLE KNAPP — *Lincoln*

ARTS AND SCIENCES

Delian; Ecclesia Club; Disciples' Club.

MABEL KNAPP — *Crawford*

ARTS AND SCIENCES

Alpha Chi Omega.

WILBUR W. KNIGHT — *Lincoln*

ARTS AND SCIENCES

DOROTHY BERYL KNOWLES — *Orchard*

ARTS AND SCIENCES

Ecclesia Club.

TORGNY A. KNUDSEN — *Lincoln*

ARTS AND SCIENCES

Pi Kappa Phi; Green Goblins; Art Club; Cadet Lieutenant.

HAROLD W. KOEHLER — *Pilger*

PHARMACY

IVY L. KOEHLER — *Oakland*

PHARMACY

Kappa Epsilon.

Let war be so carried on that no other object may seem to be sought but the acquisition of peace.

EDMUND J. KOTLAR — *Columbus*

AGRICULTURE

Phi Kappa; Alpha Zeta; Catholic Students' Club.

FRED C. KRAEMER — *Norfolk*

BUSINESS ADMINISTRATION

Pi Kappa Alpha.

JOHN D. KRATOCHVIL — *Lincoln*

PHARMACY

KATHRYN KRIEG — *Lincoln*

ARTS AND SCIENCES

Alpha Delta Theta; Union; W. A. A.; "N" Sweater; Y. W. C. A. Staff.

WALTER P. KRIEMELMEYER — *Cambridge*

TEACHERS

Alpha Theta Chi.

FRED CHAUNCEY KROTTER — *Palisade*

BUSINESS ADMINISTRATION

Delta Sigma Lambda; Commercial Club.

KATHERINE M. KROTTER — *Stuart*

BUSINESS ADMINISTRATION

Kappa Delta; Gamma Epsilon Pi; Girls' Commercial Club.

LAIRD KROTZ — *Odell*

BUSINESS ADMINISTRATION

Square and Compass Club.

ANNA MARGARET KRULA — *Schuyler*

ARTS AND SCIENCES

Home Economics Club; Y. W. C. A.

LEONA KRUSE — *Fremont*

BUSINESS ADMINISTRATION

Gamma Epsilon Pi; Girls' Commercial Club.

HARRY KUSKA — *Milligan*

AGRICULTURE

Alpha Tau Alpha; Alpha Zeta; Oikia Club; Delian; Komensky Club; Ag Club.

"I am prescient by the very hope
And promise set upon me, that henceforth
Only my gentleness shall make me great,
My humbleness exalt me."

JOE KUSKA — *Milligan*

AGRICULTURE

Alpha Tau Alpha; Alpha Zeta; Delian; Komensky Club; Ag Club; Oikia Club.

HAROLD LAIPPLY — *Milford*

BUSINESS ADMINISTRATION

Acacia; Delta Sigma Pi; Green Goblins.

GEORGE EVERETT LAMB — *Albion*

CIVIL ENGINEERING

A. S. C. E.

GUENN LOUISE LAMBERT — *Wray, Colo.*

ARTS AND SCIENCES

Alpha Phi.

JAMES E. LANG — *Litchfield*

BUSINESS ADMINISTRATION

Alpha Sigma Phi; "N" Club; Baseball 2, 3.

ROBERT L. LANG — *Wymore*

ARTS AND SCIENCES

Beta Theta Pi; Innocents, President; Cornhusker, Advertising Manager 2, Business Manager 3; Pi Epsilon Pi; Vikings; Iron Sphinx.

EDNA W. LARSON — *Lincoln*

TEACHERS

Alpha Chi Omega.

RAYMOND L. LARSON — *Rawlins, Wyo.*

BUSINESS ADMINISTRATION

Alpha Sigma Phi; Alpha Kappa Psi; Iron Sphinx.

RICHARD LARSON — *Stromsburg*

PHARMACY

Delta Sigma Phi; Phi Delta Chi; Green Goblins; Pharmaceutical Society.

VIRGINIA LARSON — *Lincoln*

ARTS AND SCIENCES

MARGARET LAWRENCE — *Lincoln*

ARTS AND SCIENCES

Alpha Delta Pi; Silver Serpent.

The inevitableness, the idealism, and the blessing of war, as an indispensable and stimulating law of development, must be repeatedly emphasized.

MILES N. LEE — *Arcadia*

LAW

Phi Sigma Kappa.

MARION LEHMER — *Omaha*

AGRICULTURE

Alpha Delta Theta; Union; Home Economics Club; Cornhusker Countryman 3, 4; Student Council 3.

DOROTHY LOUISE LEIGH — *Omaha*

ARTS AND SCIENCES

Phi Omega Pi.

F. FREDA LEMKE — *Le Mars, Iowa*

ARTS AND SCIENCES

Alpha Delta Theta.

ERNESTINE EUGENIA LEVERS — *Sheridan, Wyo.*

FINE ARTS

Alpha Chi Omega; Delta Omicron.

DOUGLAS D. LEWIS — *Bassett*

CIVIL ENGINEERING

Sigma Tau; "N" Club; N. E. S.; A. S. C. E., Secretary.

JAMES C. LEWIS — *Lincoln*

TEACHERS

Theta Chi; Art Club; "N" Club; Track 2, 3, 4; Cross Country 2, 3, Captain 4.

MELVIN C. LEWIS — *Lincoln*

AGRICULTURE

Alpha Gamma Rho; Scabbard and Blade; Block and Bridle Club; Ag Club; Cadet Captain.

RAYMOND GERALD LEWIS — *Fairfield*

ARTS AND SCIENCES

Pi Kappa Phi; Gamma Lambda; Theta Nu; Iron Sphinx; Band 1, 2, 3, 4, Captain 4; Glee Club; University Quartet; Nu Meds, President 2.

VIVIAN LENORE LOWN — *Lincoln*

TEACHERS

HENRY E. LEY — *Wayne*

BUSINESS ADMINISTRATION

Sigma Chi; University Players; National Collegiate Players; Dramatic Club.

"The power you wield has its best spells in love,
And gentleness, and thought; never in scorn,
Or any wayward impulse or caprice."

JOHN HENRY LIESVELD — *Holland*

LAW

EVELYN LINLEY — *Omaha*

ARTS AND SCIENCES

Alpha Phi; Theta Sigma Phi; Vestals of the Lamp; Gamma Alpha Chi; Daily Nebraskan; Cornhusker 3, 4.

MERRILL M. LOCKE — *Beldin*

DENTISTRY

Delta Sigma Delta.

JOSEPHINE LUCILLE LOCOCA — *Lincoln*

ARTS AND SCIENCES

DONALD JOHN LODER — *Lincoln*

ARTS AND SCIENCES

Alpha Chi Sigma; Phi Lambda Upsilon.

DORIS A. LOEFFEL — *St. Louis, Mo.*

BUSINESS ADMINISTRATION

Gamma Epsilon Pi; Girls' Commercial Club.

MARGARET R. LONG — *Loup City*

ARTS AND SCIENCES

Alpha Omicron Pi; Xi Delta; Silver Serpent; Tassels; Dramatic Club; All-University Party Committee; Daily Nebraskan, Assistant News Editor; Cornhusker 1, 2, 3, 4.

RUDY M. LUCKE — *Princeton*

BUSINESS ADMINISTRATION

Pi Kappa Phi; Pershing Rifles; Scabbard and Blade; Commercial Club; Cadet Major.

ELIZABETH LYMAN — *Lincoln*

ARTS AND SCIENCES

Kappa Epsilon.

HELEN GERTRUDE LYNCH — *Fairbury*

ARTS AND SCIENCES

Alpha Chi Omega; Iota Sigma Pi, President.

VERLE MCBRIDE — *Belgrade*

ARTS AND SCIENCES

America! half brother of the world!
With something good and bad of every land.

EDWARD R. MCCHESNEY — *Wayne*

AGRICULTURE

Sigma Alpha Epsilon; Ag Club; Varsity Dairy Club; Dairy Products Judging Team.

FRANCES IRENE MCCHESNEY — *Omaha*

TEACHERS

Delta Delta Delta; Mortar Board; Pi Lambda Theta; Tassels; A. W. S., Vice-President; Dramatic Club, President; Honorary Colonel.

IVAN R. MCCORMACK — *Clatonia*

FINE ARTS

Delta Chi; Phi Mu Alpha; Varsity Quartet; Glee Club.

DAVID MCCULLOCH — *Lincoln*

ARTS AND SCIENCES

Kappa Alpha Psi.

RONALD B. MCDONALD — *McCool Junction*

PHARMACY

Delta Sigma Phi.

JAMES MARVE MCGAFFIN — *David City*

ARTS AND SCIENCES—JOURNALISM

Sigma Nu.

ROBERT BRUCE MCKEE — *Lincoln*

ARTS AND SCIENCES

Beta Theta Pi.

NELLIE MCREYNOLDS — *Ashland*

TEACHERS

Alpha Delta Theta; Big Sister Advisory Board; Kindergarten Club.

CARL J. MADSEN — *Lincoln*

ELECTRICAL ENGINEERING

Mu Sigma; Sigma Tau; N. E. S.; A. I. E. E., Secretary.

D. C. MALCOLM — *Lincoln*

ARTS AND SCIENCES—PRE-MEDIC

Delta Sigma Lambda; Scabbard and Blade; Theta Nu; Cadet Captain.

STEVEN MARCHEK — *Lawrence*

PHARMACY

"Be noble; and the nobleness that lies
In other men sleeping, but never dead,
Will rise in majesty to meet thine own."

LILLIAN MARGOLIN — *Omaha*

LAW

Sigma Delta Tau; Kappa Beta Pi; Phi Beta Kappa; Menorah Society; Pan-Hellenic Scholarship 2; A. A. U. W. Scholarship 2; Law Scholarship.

FLYNN E. MARIAL — *Ulysses*

TEACHERS

Alpha Chi Omega; Mortar Board, Vice-President; Pi Lambda Theta; Silver Serpent; Freshman Commission; Xi Delta; Math Club; Y. W. C. A. Cabinet 3, 4; A. W. S. Board 2, 3, 4.

L. J. MARTI — *Lincoln*

LAW

Acacia; Phi Delta Phi; Delta Sigma Rho; Pi Kappa Delta; Debate Team 3, 4; Junior Law President.

ALICE DEAN MARTIN — *Hickman*

ARTS AND SCIENCES

FRANCIS T. MARTIN — *Omaha*

ARTS AND SCIENCES

Art Club.

GENEVIEVE E. MASON — *Dakota City*

TEACHERS

Freshman Commission.

HELEN ELEANOR MASTERS — *University Place*

TEACHERS

ADDISON H. MAUNDER — *Hastings*

AGRICULTURE

Farm House; Alpha Zeta.

HALLIE ROBERT MAY — *Council Bluffs, Iowa*

LAW

ROLLIN C. MEAD — *Western*

ARTS AND SCIENCES

Alpha Gamma Rho; Iron Sphinx.

WILLIAM HENRY MEIER — *Lincoln*

ARTS AND SCIENCES

Palladian.

The man who seeks one thing in life, and but one,
May hope to achieve it before life be done;
But he who seeks all things, wherever he goes,
Only reaps from the hopes which around him he sows
A harvest of barren regrets.

LOUISE MENZENDORF — *Lincoln*

ARTS AND SCIENCES

Ecclesia Club.

WILLIAM HOGEA MESSENGER — *Kingman, Kansas*

BUSINESS ADMINISTRATION

RANDOLPH GILBERT MESTL — *Howells*

BUSINESS ADMINISTRATION

Phi Kappa; Iron Sphinx; Commercial Club; Catholic Students' Club.

HAROLD GORMAN MEYER — *Eldorado*

BUSINESS ADMINISTRATION

MARIE C. MEYER — *Sidney, Iowa*

TEACHERS

HANS F. MICHELMANN — *Lincoln*

ARTS AND SCIENCES

Phi Kappa Psi; Phi Rho Sigma.

ROSANNA MIELENZ — *Wahoo*

ARTS AND SCIENCES

Alpha Phi.

DONALD P. MILLER — *Wayne*

LAW

Alpha Tau Omega.

HELEN HIMES MILLER — *Lincoln*

ARTS AND SCIENCES

MURRAY J. MILLER — *Gering*

ENGINEERING

Mu Sigma; N. E. S.; A. S. C. E.

GEORGE C. MILLS — *Lincoln*

BUSINESS ADMINISTRATION

"True dignity abides with him alone
Who, in the patient hour of silent thought
Can still suspect and still revere himself."

JEAN MINOR — *Falls City*

ARTS AND SCIENCES

Delta Gamma.

FRANK MOORE — *Nelson*

ARTS AND SCIENCES

Dramatic Club.

ROBERT H. MOORE — *York*

ARTS AND SCIENCES

Delta Tau Delta.

RUTH MOORE — *Clarinda, Iowa*

ARTS AND SCIENCES

Delta Delta Delta; Valkyrie; Vestals of the Lamp, President; Chi Delta Phi, President; Theta Sigma Phi; P. E. O. Campus Club; Nebraska Writers' Guild; Wordsmiths; University Night Committee.

FRANCES E. MORTENSON — *Minden*

AGRICULTURE

Home Economics Club; Baptist Students' Club.

CLAUDE M. MOUSEL — *Cambridge*

ARTS AND SCIENCES

Kappa Sigma.

GERTRUDE MUMFORD — *Beatrice*

FINE ARTS—TEACHERS

Alpha Chi Omega; Delta Omicron.

ESTELLE MUNGER — *Lincoln*

ARTS AND SCIENCES

LAVERN MUNGER — *Lincoln*

ARTS AND SCIENCES

SAMUEL J. MUNGER — *Spencer, Iowa*

ARTS AND SCIENCES

Phi Delta Theta.

KENNETH NEFF — *Scottsbluff*

BUSINESS ADMINISTRATION

Delta Tau Delta; Innocents; Cornhusker, Foreign Advertising Manager; Awgwan, Business Manager; Commercial Club; Green Goblins.

When tillage begins, other arts follow. The farmers, therefore, are the founders of human civilization.

MILDRED VIOLA NELSON — *Wahoo*

AGRICULTURE

Phi Upsilon Omicron; Home Economics Club; Ag Y. W. C. A., President; Ag Y. W. C. A. Cabinet; Cornhusker Countryman.

PEARL M. NELSON — *Lincoln*

ARTS AND SCIENCES

RUBY NELSON — *Blair*

ARTS AND SCIENCES

Lutheran Club.

WALLACE VICTOR NELSON — *Omaha*

BUSINESS ADMINISTRATION

Delta Sigma Lambda; Glee Club; Commercial Club.

LOIS EVELYN NICHOLAS — *University Place*

AGRICULTURE

OPAL BLANCHE NICHOL — *Falls City*

ARTS AND SCIENCES

MAYNARD L. NICHOLS — *Lincoln*

ENGINEERING

N. E. S.; A. A. M. E.

FRANK A. NIES — *Hamburg, Iowa*

ENGINEERING

Mu Sigma; N. E. S.; A. I. E. E.; Catholic Students' Club.

GILBERT NOLAN NOH — *Clarkson*

PHARMACY

Kappa Psi; Pharmaceutical Society; Cadet Lieutenant.

EVELYN MAURINE NORTON — *Polk*

ARTS AND SCIENCES

University Players.

RUDOLPH W. NUSS — *Sutton*

LAW

Sigma Phi Epsilon; Phi Delta Phi.

"We live in deeds, not years; in thoughts, not breaths;
In feelings, not in figures on a dial;
We should count time by heart-throbs. He most lives
Who thinks most, feels the noblest, acts the best."

HELEN OBERLIES — *Lincoln*

FINE ARTS

Delta Delta Delta; Delta Omicron.

RINEHART O. OCHSNER — *Sutton*

DENTISTRY

Xi Psi Phi; Green Goblins.

LOGAN OHMSTEDE — *Guide Rock*

PHARMACY

Kappa Psi.

HILDING M. OHSLUND — *Wahoo*

BUSINESS ADMINISTRATION

Lutheran Club.

DOROTHY ALICE OLMSTEAD — *Seward*

ARTS AND SCIENCES

Silver Serpent; A. W. S. Board; Big Sister Board; Y. W. C. A. Staff.

BLENDA MARGARET OLSON — *Lincoln*

TEACHERS

Alpha Xi Delta; Valkyrie; Kindergarten Club.

MARGARET CHRISTINA OLSON — *Bennet*

AGRICULTURE

Home Economics Club; Palladian; Y. W. C. A. Cabinet 3.

GENEVIEVE ORTMAN — *Omaha*

TEACHERS

Pi Beta Phi.

FLORENCE OSTHOFF — *Lincoln*

TEACHERS

Pi Lamba Theta; Kindergarten Club; Vesper Choir; Cornhusker Staff 3; Y. W. C. A. Finance Staff.

MYRTLE L. OSTHOFF — *Lincoln*

BUSINESS ADMINISTRATION

Girls' Commercial Club; Y. W. C. A.

JAMES C. OWENS — *Chadron*

BUSINESS ADMINISTRATION

Sigma Nu; Kosmet Klub; Pi Epsilon Pi; National Collegiate Players.

Struggle and turmoil, revel and brawl—
Youth is the sign of them, one and all.
A smoldering hearth and a silent stage—
These are a type of the world of Age.

HELEN A. PANKONIN — *Grant*

TEACHERS

HILDA MARTHA PANKONIN — *Grant*

TEACHERS

GEORGE C. PARDEE — *Omaha*

LAW

Acacia; Phi Delta Phi; Y. M. C. A. Cabinet; Law Scholarship 3, 4; Cornhusker 3, 4, Editor Law Section.

MARY LUCILE PARKER — *Fort Lupton, Colo.*

TEACHERS

Pi Beta Phi; Pi Lambda Theta; Valkyrie; Kindergarten Club; Sponsor Co. H 2; Kosmet Show; Y. W. C. A. Conference Staff.

ROBERT F. PATE — *McCook*

BUSINESS ADMINISTRATION

Catholic Students' Club; McCook Club.

ARNOLD PAUL — *Mahaska, Kansas*

DENTISTRY

Xi Psi Phi.

GERTRUDE DORIS PECK — *Randolph*

ARTS AND SCIENCES

RUTH GLADYS PERRIN — *Lincoln*

BUSINESS ADMINISTRATION

Girls' Commercial Club.

WILMA AUGUSTA PERRY — *McFall, Mo.*

AGRICULTURE

Delta Zeta; Phi Upsilon Omicron; Home Economics Club; Cornhusker Countryman; Y. W. C. A. Staff 4.

CURTIS W. PERRY — *Central City*

BUSINESS ADMINISTRATION

Square and Compass Club.

DOROTHY ELIZABETH PETERSON — *Chicago, Illinois*

LAW

Gamma Phi Beta; W. A. A., Soccer Leader.

"You have train'd your spirit to forgive,
As you hope to be forgiven;
And you live on earth as they should live
Whose hopes and home are heaven."

LUELLA A. PETERSON — *Hubbell*

ARTS AND SCIENCES

EDWARD PETR — *Cuba, Kansas*

BUSINESS ADMINISTRATION

Alpha Tau Omega; Beta Gamma Sigma; Komensky Club.

ALICE PFEIFFER — *Omaha*

ARTS AND SCIENCES

Chi Omega; W. A. A.; Y. W. C. A.

CHARLES EVANS PFLUG — *Hyannis*

ENGINEERING

Pershing Rifles; N. E. S.

FRANK L. PHILLIPS — *Council Bluffs, Iowa*

ENGINEERING

Mu Sigma; A. I. E. E.; N. E. S.; Glee Club.

HELENE LEONA PHILLIPS — *Omaha*

TEACHERS

Chi Delta Phi; Delian; Dramatic Club; W. A. A.; University Players.

ELINOR ANN PICKARD — *Omaha*

ARTS AND SCIENCES

Pi Beta Phi.

GLENN GILLAM PIERPONT — *Fort Collins, Colo.*

BUSINESS ADMINISTRATION

CHARLES L. PIERPONT — *Minatare*

ARTS AND SCIENCES

Phi Sigma Kappa; Phi Mu Alpha; Glee Club; Episcopal Club.

LAWRENCE L. PIKE — *Lincoln*

JOURNALISM

Sigma Delta Chi; Daily Nebraskan 2, 3, 4, News Editor 4; Awgwan 3.

ROY A. PITZER — *Omaha*

BUSINESS ADMINISTRATION

Phi Sigma Kappa; Delta Sigma Pi; Commercial Club.

Forsake not an old friend; for the new is not comparable to him; a new friend is as new wine; when it is old, thou shalt drink it with pleasure.

DOROTHY PLACE — *Albion*

TEACHERS

Y. W. C. A.; Kindergarten Club.

HELEN FRANCES PLIMPTON — *Glenwood, Iowa*

ARTS AND SCIENCES

Kappa Kappa Gamma.

KENNETH M. POND — *Plainview*

BUSINESS ADMINISTRATION

JOHN E. POWELL — *Cheyenne, Wyo.*

ENGINEERING

Mu Sigma; A. S. M. E.; N. E. S.

ROBERT E. POWELL — *Lincoln*

LAW

Phi Alpha Delta; Green Goblins.

GERALD T. PREECE — *Battle Creek*

ARTS AND SCIENCES

GERALD ARTHUR RANDALL — *Gibbon*

ENGINEERING

Delta Upsilon.

ALMA RUTH RANSTEM — *University Place*

AGRICULTURE

Home Economics Club; Catholic Students' Club.

THEODORE R. RATCLIFF — *Central City*

LAW

Delta Upsilon; Phi Alpha Delta; Cadet Lieutenant.

FREDERICK H. RATHGEBER — *Coleridge*

PHARMACY

BEN RAVITZ — *Lincoln*

ARTS AND SCIENCES

Zeta Beta Tau; Iron Sphinx; Pi Epsilon Pi.

"We have not wings, we cannot soar;
But we have feet to scale and climb
By slow degrees, by more and more,
The cloudy summits of our time."

DAVID E. REAVES — *Mayfield, Ky.*

BUSINESS ADMINISTRATION

CLARENCE REED — *Beatrice*

BUSINESS ADMINISTRATION

Beta Theta Pi.

HAZEL I. REED — *Guide Rock*

ARTS AND SCIENCES

Kappa Delta.

IRVIN FAY REED — *Orchard*

AGRICULTURAL ENGINEERING

Sigma Tau; Math Club; N. E. S.; A. S. A. E., Secretary.

CLIFFORD HOWELL REES — *Carroll*

ELECTRICAL ENGINEERING

Mu Sigma; Sigma Tau; A. I. E. E., Treasurer; Blue Print, Circulation Manager.

DONALD M. REESE — *Upland, Calif.*

ARTS AND SCIENCES

Delta Upsilon; Sigma Gamma Epsilon; Iron Sphinx; Vikings; Kosmet Klub; Pi Epsilon Pi; Zodiac Club; "N" Club; Track; Publication Board.

GENEVIEVE VIOLET REYMAN — *Wood Lake*

ARTS AND SCIENCES

Congregational Students' Club.

EDGAR REYNOLDS — *Lincoln*

EUSINESS ADMINISTRATION

Kappa Sigma.

FRANCES ARCHER REYNOLDS — *Fremont*

ARTS AND SCIENCES

Pi Beta Phi.

FORREST H. RHINEHART — *Torrington, Wyo.*

DENTISTRY

Xi Psi Phi; Dental Students' Association; Rifle Team.

LOZEIN MARIAN RHODES — *Blair*

TEACHERS

The spring, like youth, fresh blossoms doth produce,
But autumn makes them ripe and fit for use;
So Age a mature mellowness doth set
On the green promises of youthful heat.

ELSIE M. RICE — *Lincoln*

TEACHERS

Big Sister Board; Kindergarten Club.

RUSSELL F. RICHMOND — *Lincoln*

ARCHITECTURAL ENGINEERING

Pershing Rifles; Phi Tau Theta; Ionique.

ELIZABETH MAY RICKER — *Lincoln*

TEACHERS

FRANK E. RIDER — *Lincoln*

BUSINESS ADMINISTRATION

Sigma Phi Epsilon; Commercial Club.

EDITH A. RILEY — *Lincoln*

AGRICULTURE

Iota Sigma Pi; Home Economics Club.

CLARA LOIS RIPLEY — *Scottsbluff*

ARTS AND SCIENCES

GORDON BURDETTE ROCKAFELLOW — *Hastings, Iowa*

BUSINESS ADMINISTRATION

MAREA ROEDER — *Lincoln*

TEACHERS

RICHARD T. ROGERS — *Gibbon*

AGRICULTURE

Farm House; Oikia Club; Ag Club; Varsity Cross Country; Iron Sphinx; Green Goblins.

INEZ ESTHER ROHRER — *Junction City, Kansas*

TEACHERS

LUCILE ROHRER — *Bozeman, Mont.*

ARTS AND SCIENCES

Pi Beta Phi.

"Think not the good,
The gentle deeds of mercy thou hast done
Shall die forgotten all."

HELEN L. ROHWER — *Lincoln*

AGRICULTURE

Palladian; Kappa Psi; Home Economics Club.

HYMEN ROSENBERG — *Lincoln*

LAW

Kimmett.

HENRY M. ROSENSTIEN — *Omaha*

FINE ARTS

Kimmett; Art Club; Pi Sigma Alpha.

JOHN W. ROSS — *Gibbon*

AGRICULTURE

Farm House; Vikings; Iron Sphinx; Varsity Track 2, 3, 4; Varsity Cross Country 3, 4; "N" Club.

MARY ADELLA ROTHERMEL — *Silver Creek*

ARTS AND SCIENCES

Palladian.

WALTER LOUIS RUDEN — *Crofton*

AGRICULTURE

Methodist Student Council; A. S. C. E.; Ag Club.

NICANOR C. RUELOS — *Philippine Islands*

ENGINEERING

Filipino Club; Cosmopolitan Club; N. E. S.; A. S. C. E., Y. M. C. A.

HERBERT RUMMELHART — *Omaha*

BUSINESS ADMINISTRATION

Theta Chi.

RUSSEL SALSBURY — *Lyons*

ENGINEERING

Tau Kappa Epsilon; Gamma Lambda; Square and Compass Club; Pan-Presbyterian; Band; Orchestra.

LUCILLE SALTZGABER — *Minden*

PHARMACY

Kappa Epsilon.

DONALD F. SAMPSON — *Central City*

LAW

Sigma Phi Epsilon; Phi Alpha Delta; Innocents; Scabbard and Blade; Cornhusker, Assistant Managing Editor 2, Managing Editor 3, Editor-in-Chief 4; Cadet Colonel 4.

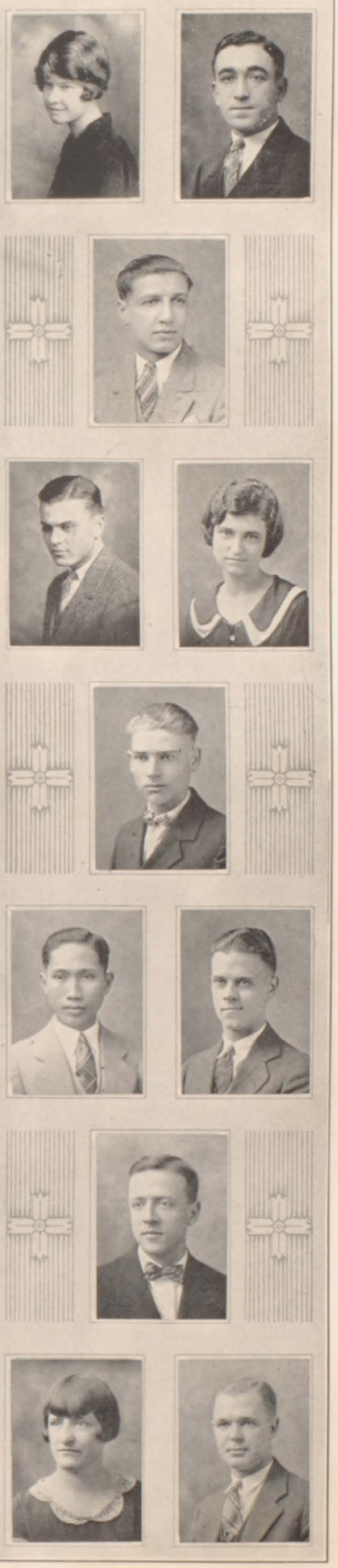

Affectation is an awkward and forced Imitation of what should be genuine and easy, wanting the Beauty that accompanies what is natural.

ALICE LOUISE SANDERSON — *Lincoln*

TEACHERS

Y. W. C. A.; Big Sister Board.

HELEN J. SAUNDERS — *Billings, Mont*

TEACHERS

Girls' Commercial Club.

ELIZABETH SAWYER — *Lincoln*

AGRICULTURE

Delta Gamma; Valkyrie; Home Economics Club.

NORMA RUTH SAXTON — *Lincoln*

ARTS AND SCIENCES

Palladian.

GLADYS GERTRUDE SCHAAF — *Lincoln*

TEACHERS

Chi Omega.

CONRAD EICHORN SCHAEFER — *Weldona, Colo.*

BUSINESS ADMINISTRATION

Delta Tau Delta.

CLARA SCHAFERSMAN — *Hooper*

TEACHERS

RUTH E. SCHAD — *Wymore*

ARTS AND SCIENCES—JOURNALISM

Delta Zeta; Theta Sigma Phi; Chi Delta Phi; Wordsmith Club; Kappa Phi; Advertising Club; Daily Nebraskan, Assistant News Editor 3, News Editor 4; Cornhusker 3.

CHESTER A. SCHARMANN — *Lincoln*

BUSINESS ADMINISTRATION

Alpha Kappa Psi; Commercial Club.

GUSSIE M. SCHEFFLER — *Blair*

ARTS AND SCIENCES

Phi Mu; Mystic Fish.

EVELYN CLARYNE SCHELLAK — *Hastings*

ARTS AND SCIENCES

Alpha Xi Delta; Junior League of Women Voters, President.

"This is he men miscall Fate,
Threading dark ways, arriving late,
But ever coming in time to crown
The truth, and hurl wrong-doers down."

MARY SCHMEECKLE — *Lincoln*

ARTS AND SCIENCES

GRACE KATHERINE SCHMID — *Columbus*

ARTS AND SCIENCES

ROSE L. SCHMIDT — *Eustis*

TEACHERS

Sem. Bot.; Palladian; Lutheran Club; Y. W. C. A.

WILLIAM EWALD SCHNICHER — *Lincoln*

ENGINEERING

WALTER W. SCHORMANN — *Lincoln*

ARTS AND SCIENCES

RUTH MADYLENE SCHRANK — *Mercedes, Texas*

FINE ARTS

Dramatic Club; University Players; Lutheran Club; W. G. S. A. Council 2.

JACOB F. SCHULTZ — *Blair*

BUSINESS ADMINISTRATION

Theta Chi; Iron Sphinx; "N" Club; Cross Country 2, 3; Track 2, 3; Cadet Lieutenant; Junior Athletic Committee.

HELEN MARGARET SCHWAGER — *Omaha*

TEACHERS

Delta Delta Delta; Mystic Fish.

ELLSWORTH E. SCHWALEN — *Louisville*

ENGINEERING

Mu Sigma; Sigma Tau; A. I. E. E.; N. E. S.; Math Club.

HOMER A. SCOTT — *Lincoln*

ENGINEERING

Sigma Phi Epsilon; Iron Sphinx; Pershing Rifles; N. E. S.; A. S. C. E., Treasurer 3, President 4.

ROBERT M. SCOULAR — *Superior*

BUSINESS ADMINISTRATION

Phi Gamma Delta; Alpha Kappa Psi; Vikings; Scabbard and Blade; Kosmet Klub; University Night Committee; Cadet Captain.

As the blessings of health and fortune have a beginning, so they must also find an end. Everything rises but to fall, and increases but to decay.

JAMES SEARLE — *Hawarden, Iowa*

BUSINESS ADMINISTRATION

Cross Country 3.

DANIEL M. SEIBOLD — *Lincoln*

AGRICULTURE

Farm House; Ag Club; Block and Bridle Club, President 4; Oikia Club, Secretary-Treasurer 3; Manager Farmers' Fair Board 4.

ROBERT M. SERR — *Sumner*

ARTS AND SCIENCES

Theta Chi; Cadet Captain.

WALDO EDWARD SHALLCROSS — *Bellevue*

AGRICULTURE

Farm House.

HELEN ROBINSON SHAPIRO — *Lincoln*

ARTS AND SCIENCES

LOIS RICHESON SHAW — *Lincoln*

TEACHERS

WILFRED L. SHAW — *Lincoln*

ARTS AND SCIENCES

BEATRICE SHEAHAN — *Kimball*

ARTS AND SCIENCES

ANNA OSLER SHEPARD — *National City, Calif.*

ARTS AND SCIENCES

Chi Delta Phi.

ROBERT BURPO SHEPARD — *University Place*

ARTS AND SCIENCES

Acacia; Theta Alpha Phi.

ROBERT HAZEN SHIELDS — *Wymore*

ARTS AND SCIENCES

Pershing Rifles; Union; Y. M. C. A. Cabinet; Phi Tau Theta.

A wise man struggling with adversity is said by some heathen writer to be a spectacle on which the gods might look down with pleasure.

MILDRED SHOOK — *Shubert*

ARTS AND SCIENCES

Mu Epsilon Delta; Nu Meds.

JANICE SHRIMPTON — *Ainsworth*

ARTS AND SCIENCES

Delta Delta Delta; Silver Serpent.

ERVIN F. C. SIEBRASS — *Blue Hill*

TEACHERS

BRUCE J. SIEVERS — *College View*

BUSINESS ADMINISTRATION

Beta Gamma Sigma.

EDITH CHRISTINE SIMANEK — *Prague*

TEACHERS

Alpha Omicron Pi; Valkyrie.

GEORGIA ELEANOR SITZER — *Albion*

TEACHERS

Delta Zeta; Christian Science Society; Vesper Choir; A. W. S.

OTTO ERNEST SKOLD — *Lincoln*

BUSINESS ADMINISTRATION

Alpha Sigma Phi; Delta Sigma Pi; Innocents; Vikings; Commercial Club; Advertising Club; Cadet Captain; Daily Nebraskan, Business Manager.

DORA VIOLA SMITH — *Chadron*

TEACHERS

J. EARL SMITH — *Lincoln*

ARTS AND SCIENCES

Cosmopolitan Club, President 3, 4; Y. M. C. A. Cabinet.

RAYMOND P. SMITH — *Dunlap, Iowa*

BUSINESS ADMINISTRATION

Phi Kappa; Catholic Students' Club.

ESTHER SNETHEN — *Humboldt*

TEACHERS—FINE ARTS

Phi Omega Pi.

"You think of all the bubbles men are chasing;
They dream them worlds, because they're bright and fair,
You sit down with your book, your fireside facing,
And laugh to think of the wealth to which you are heir."

PAUL W. SODERBERG — *Lincoln*

ENGINEERING

N. E. S.; A. S. C. E., Vice-President 3.

BERTHA SOKER — *Hildreth*

TEACHERS

AGNES SORENSEN — *Hartington*

AGRICULTURE

Gamma Phi Beta.

RUBY ELLEN SOWARDS — *Ashland*

AGRICULTURE

Home Economics Club; Ag Y. W. C. A. Cabinet.

MARGARET J. SPATZ — *Walton*

AGRICULTURE

Home Economics Club; Lutheran Bible League.

WILLIAM SPEICH — *Stockham*

TEACHERS

MARCEL C. A. SPENCER — *Lincoln*

PHARMACY

BERNICE STAHL — *Lincoln*

ARTS AND SCIENCES

MARJORY STANGLAND — *Lincoln*

FINE ARTS

Delta Delta Delta; Vesper Choir; Y. W. C. A. Staff.

ALLEN L. STANLEY — *Holdrege*

BUSINESS ADMINISTRATION

Sigma Nu; Alpha Kappa Psi; Gamma Lambda; Vikings; Iron Sphinx; Band; Advertising Club.

OLIVER A. STANLEY — *Great Falls, Mont.*

BUSINESS ADMINISTRATION

Delta Sigma Pi; Commercial Club.

Adversity is sometimes hard upon a man; but for one man who can stand prosperity, there are a hundred that will stand adversity.

RUTH STANTON — *Alliance*

ARTS AND SCIENCES

HUBERT GODFREY STAMP — *Yutan*

BUSINESS ADMINISTRATION

FAY EVERETT STARR — *Overton*

AGRICULTURE

Union; Phi Tau Theta; Ag Club; A. S. A. E.

FRANK C. STARR — *Genoa*

ENGINEERING

Union; Phi Tau Theta; A. I. E. E.; N. E. S.

CONSTANCE STEVENS — *Beaver City*

TEACHERS

Delta Zeta; Vesper Choir; Y. W. C. A.; A. W. S.; Kappa Phi; Gamut Club; W. S. G. A. Council.

FLORENCE ELEANOR STEVER — *Creston, Iowa*

ARTS AND SCIENCES

Kappa Delta; P. E. O. Campus Club; Y. W. C. A. Staff.

HAROLD LEWIS STEWART — *Marquette*

PHARMACY

Kappa Psi.

LESLIE F. STEWART — *Cortland*

BUSINESS ADMINISTRATION

Lambda Chi Alpha.

MARGARET STEWART — *Waco*

TEACHERS

Kappa Delta; Commercial Club; W. A. A.; Y. W. C. A.

RUTH REBECCA STROBLE — *Nebraska City*

TEACHERS

Gamut Club, Treasurer.

GLENN F. SUDMAN — *Oshkosh*

CIVIL ENGINEERING

Sigma Tau; A. S. C. E., Vice-President; N. E. S.

"Then let us sing for all we're worth,
Nor give a thought to sorrow.
None knows what lies along the way;
Let's smile what smiles we can today."

EUGENE P. SULLIVAN — *Lincoln*

ARTS AND SCIENCES

Catholic Students' Club.

FLORENCE MIRIAM SURBER — *Sioux City, Iowa*

FINE ARTS

Delta Zeta; University Players.

MAURICE A. SWAN — *Wausa*

ENGINEERING

Phi Sigma Kappa.

MAYME SWAN — *Twin Falls, Idaho*

ARTS AND SCIENCES

Kappa Phi; Big Sister.

WENDELL R. SWANSON — *Stromsburg*

AGRICULTURE

Alpha Zeta; Palladian; Ag Club; Varsity Dairy Club; Farmers' Fair Board.

WILBER K. SWANSON — *North Platte*

BUSINESS ADMINISTRATION

Sigma Phi Epsilon; Delta Sigma Pi, President 4; Advertising Club; Junior Class Vice-President; Commercial Club, Vice-President 2, President 3; Cornhusker 1, 2, Editor Business Administration Section 3; Student Council 3, 4.

RUTH A. L. TALBERT — *Lincoln*

TEACHERS

BURDETTE TAYLOR — *St. Paul*

TEACHERS

Kappa Alpha Theta; Delta Omicron; Pi Lambda Theta; Valkyrie; Silver Serpent.

J. WRAY TAYLOR — *Hebron*

AGRICULTURE

Alpha Zeta; Ag Club.

GWENDOLYN TEMPLIN — *Palmer*

BUSINESS ADMINISTRATION

Kappa Delta.

CLASSEN THEODORE — *Beatrice*

AGRICULTURE

Delian; Ag Club; Dairy Club; A. S. A. E.

We always love those who admire us, and we do not always love those whom we admire.

DOROTHY THOMAS — *Lincoln*

ARTS AND SCIENCES

Cosmopolitan Club; Y. W. C. A. Staff 2, 3. 4; Vesper Choir.

MRS. MARY HALL THOMAS — *Lincoln*

ARTS AND SCIENCES

Math Club; Chorus.

ELLA A. THOMPSON — *Antioch*

BUSINESS ADMINISTRATION

Girls' Commercial Club, Treasurer 3, 4.

PAUL C. THOMPSON — *Bloomington*

ENGINEERING

Lambda Chi Alpha.

ELIZABETH THRAILKILL — *Lincoln*

ARTS AND SCIENCES

Chi Delta Phi.

RILEY WILLIS THURBER — *Edgar*

AGRICULTURE

Ag Club; Oikia Club; A. S. A. E., Vice-President 4.

MARY JANE TIDBALL — *Plattsmouth*

FINE ARTS—TEACHERS

Pi Beta Phi.

GLADYS GUENNE TIPTON — *Fremont*

FINE ARTS

Alpha Delta Pi; Delta Omicron; Gamut Club; Y. W. C. A.; Xi Delta.

WALTER TOLMAN — *Lincoln*

AGRICULTURE

Alpha Gamma Rho; Alpha Zeta; Phi Sigma; Block and Bridle Club; Farmers' Fair Board; Fat Stock Judging Team.

PRISCILLA TOWLE — *Lincoln*

TEACHERS

Kappa Kappa Gamma; Valkyrie.

SARAH MARGARET TOWNE — *Lincoln*

ARTS AND SCIENCES

Kappa Alpha Theta.

"Ah, they know not his better choice,
Who with ideals for his friends
Finds, in the light toward which he wends,
What all the lure of wrong transcends."

PAUL EMMETT TREADWELL — *Lincoln*

BUSINESS ADMINISTRATION

Pi Kappa Alpha; Scabbard and Blade; Pershing Rifles; Cadet Lieutenant.

AUDRE TRUEHART — *Omaha*

ARTS AND SCIENCES

Alpha Kappa Alpha.

GLADYS TRULLINGER — *Lincoln*

AGRICULTURE

Phi Upsilon Omicron; Palladian; Home Economics Club; Ag Y. W. C. A. Cabinet; Cornhusker Countryman.

HARLAND W. TRUMBLE — *Papillion*

AGRICULTURE

Farm House; A. S. A. E.

LENA TRUNKENBOLZ — *Eagle*

TEACHERS

Girls' Commercial Club.

LLOYD I. TUCKER — *Sterling*

ARTS AND SCIENCES—FINE ARTS

Lambda Chi Alpha; Scabbard and Blade; Art Club; Awgwan.

JOSEPH EARL TUNING — *Central City*

AGRICULTURE

Alpha Gamma Rho; A. S. A. E.; Ag Club.

ROBERT ANDREW TYNON, JR. — *Stella*

ARTS AND SCIENCES

Sigma Nu; Scabbard and Blade.

NETTIE FRANCES UNDERWOOD — *Lincoln*

TEACHERS

PAUL C. VAN VALKENBURGH — *Havelock*

BUSINESS ADMINISTRATION

Delta Sigma Pi; Beta Gamma Sigma; Cadet Major.

WILLIAM LOUIS VASTINE — *Lincoln*

ENGINEERING

Sigma Tau; Ionique.

"Places of trust are only for the trusted;
And high commissions but for men with missions."

EUGENE BRIARD VERNON — *Schuyler*

TEACHERS

Delian; Math Club; Chess Club.

HELEN ELIZABETH VOORHEES — *Lincoln*

ARTS AND SCIENCES

LLOYD R. WAGNER — *Ithaca*

BUSINESS ADMINISTRATION

Delta Sigma Lambda; Alpha Kappa Psi; Scabbard and Blade; Commercial Club; Cadet Captain.

EVELYN M. WALLWEY — *Council Bluffs, Iowa*

ARTS AND SCIENCES

Kappa Phi; Math Club.

PHYLLIS ROSE WALLERS — *Edgemont, So. Dak.*

AGRICULTURE

Delta Zeta; Silver Serpent; Home Economics Club; Y. W. C. A.; Big Sister; Freshman Entertainment Committee.

EDWARD WANEK — *DeWitt*

MECHANICAL ENGINEERING

Mu Sigma; Sigma Tau; Pershing Rifles; A. S. M. E.

VELMA CATHERINE WARREN — *University Place*

TEACHERS

Alpha Xi Delta.

HELEN M. WATKINS — *Omaha*

ARTS AND SCIENCES

P. E. O. Campus Club.

RUBY INEZ WATTERS — *Lincoln*

TEACHERS

Pi Lambda Theta; Kappa Phi; Math Club; Methodist Student Council, President; Kappa Phi.

DAVID HUME WEBSTER — *Lincoln*

ARTS AND SCIENCES

Y. M. C. A. Cabinet.

EDWIN WEIR — *Superior*

AGRICULTURE

Acacia; Innocents; Vikings, President; Iron Sphinx; "N" Club; Football 2, 3, 4, Captain 3, 4; All-American Football Selection 3, 4; Track 2, 3, 4.

"The things, O LIFE! thou quickenest, all
Strive upward toward the broad bright sky,
Upward and outward, and they fall
Back to earth's bosom when they die."

RUTH WELLS — *Lake View, Iowa*

ARTS AND SCIENCES

Gamma Phi Beta; Mortar Board; Xi Delta; A. W. S., President 4, Secretary 3; Y. W. C. A., Treasurer 3; Freshman Commission; Cornhusker, Sorority Editor 2.

GEORGE C. WEST — *Chickosha, Okla.*

AGRICULTURE

Alpha Tau Alpha; Delian; A. S. A. E.; Ag Club; Vocational Education Club.

FRANCES WESTERING — *Lincoln*

TEACHERS

Alpha Xi Delta.

NEVADA WHEELER — *Lincoln*

ARTS AND SCIENCES

Xi Delta.

WALTER MCCLAVE WHEELER — *Boise, Idaho*

CIVIL ENGINEERING

Pi Kappa Phi.

L. CLEOPATRA WHITE — *Omaha*

AGRICULTURE

Delta Sigma Theta.

WILLIAM RUSSELL WHITFIELD — *Lincoln*

AGRICULTURE

ARTHUR A. WHITWORTH — *Lincoln*

LAW

Beta Theta Pi; Phi Delta Phi; Innocents; Kosmet Klub, Manager 3; Zodiac Club; Vikings, President 3; Pi Epsilon Pi, Secretary 2, President 3; Publication Board 4; Cornhusker Banquet Committee, Chairman 4; Freshman Law President; Senior Law President; Daily Nebraskan Staff 1; Cornhusker Staff 2; Secretary Inter-Fraternity Council 4.

AUGUST J. WIDMAN — *Wahoo*

BUSINESS ADMINISTRATION

Sigma Phi Epsilon; Delta Sigma Pi; Commercial Club; Junior Editor Cornhusker 2, Senior Editor 3.

ELLA WIDMAN — *Mead*

AGRICULTURE

Phi Upsilon Omicron; Cornhusker Countryman; Home Economics Club; Y. W. C. A.

IRMA ELOISE WIEDEMAN — *Lincoln*

ARTS AND SCIENCES

Math Club, Secretary-Treasurer 3.

No nobler feeling than this, of admiration for one higher than himself, dwells in the breast of man. It is to this hour, and at all hours, the vivifying influence in man's life.

SELMA B. WIELAND — *Lincoln*

TEACHERS

Math Club.

DONALD E. WIGHT — *Gibbon*

AGRICULTURE

Farm House; Phi Sigma.

MILDRED L. WILKINSON — *Pine Bluffs, Wyo.*

TEACHERS

Alpha Chi Omega; Pi Lambda Theta; Valkyrie; Xi Delta; Pan-Hellenic Board.

EVA GRACE WILLIAMS — *York*

TEACHERS

Ecclesia Club.

IRENE WILLIAMS — *Columbus*

TEACHERS

JOHN JESSUP WILSON — *Lincoln*

LAW

Sigma Nu; Phi Delta Phi; Cadet Captain.

DOROTHY WITHERS — *Ulysses*

AGRICULTURE

Alpha Delta Theta; Silver Serpent; Home Economics Club; Cornhusker Countryman; Ag Y. W. C. A. Cabinet.

EWARD WITT — *Scribner*

PHARMACY

MILDRED B. WOHLFORD — *Omaha*

ARTS AND SCIENCES

Alpha Gamma Delta; W. A. A., Vice-President; Physical Education Club; "N" Sweater.

ALBERT F. WOLF — *Omaha*

ARTS AND SCIENCES

WENDELL S. WOODWARD — *Overton*

AGRICULTURE

Alpha Zeta; Union; Block and Bridle Club, Secretary 4; Ag Club; A. S. A. E.; Cornhusker Countryman.

Pale death, with impartial step, knocks at the hut of the poor and the towers of kings.

PAUL BLACKWELL WOODWORTH — *Ayr*

AGRICULTURE

Ag Club; A. S. A. E.

GEORGE I. WORK — *Litchfield*

MECHANICAL ENGINEERING

Theta Chi; Sigma Tau; N. E. S., President 4; A. S. M. E.

RACHEL WORK — *Fort Morgan, Colo.*

ARTS AND SCIENCES

PAUL M. WOOLWINE — *Pratt, Kansas*

BUSINESS ADMINISTRATION

Sigma Phi Epsilon; Alpha Kappa Psi; Advertising Club; Glee Club, President; Commercial Club.

RALPH N. WORREST — *Lincoln*

ELECTRICAL ENGINEERING

Sigma Tau; N. E. S.; A. I. E. E.

WALTER J. WRAGGE — *Howells*

BUSINESS ADMINISTRATION

Sigma Phi Epsilon; Commercial Club.

MARY ELLEN WRIGHT — *Scottsbluff*

TEACHERS

Delta Gamma.

OSCAR YODER — *Cheyenne, Wyo.*

ENGINEERING

Delta Upsilon; Mu Sigma; Sigma Tau; N. E. S.; A. S. E. E.

FLORENCE BENJAMIN YOUNG — *Lincoln*

ARTS AND SCIENCES

Math Club.

IRENE YOUNG — *Lincoln*

ARTS AND SCIENCES

Chi Omega.

RICHARD YOUNG — *Memphis, Tenn.*

ARTS AND SCIENCES

Phi Gamma Delta; Sigma Gamma Epsilon; Iron Sphinx; Pi Epsilon Pi.

"Nor knowest thou what argument
Thy life to thy neighbor's creed has lent.
All are needed by each one,
Nothing is fair or good alone."

ROY O. YOUNG — *Lincoln*

TEACHERS

RUTH ZIGGAFOOS — *Lincoln*

TEACHERS

PAUL B. ZIMMERMAN — *Lincoln*

ARTS AND SCIENCES—JOURNALISM

Theta Chi; Sigma Delta Chi; Pershing Rifles; "N" Club; Varsity Track 2, 3, 4; Varsity Cross Country 2, 3, 4, Captain 3; Cadet Lieutenant; Daily Nebraskan; Cornhusker; Editor "Tales of the Cornhuskers."

CARLTON L. ZINK — *University Place*

ENGINEERING

A. S. A. E.

HAROLD L. ZINNECKER — *David City*

BUSINESS ADMINISTRATION

Pi Kappa Phi; Delta Sigma Pi; Scabbard and Blade.

RUTH ZOLAT — *Lincoln*

ARTS AND SCIENCES

Sigma Delta Tau.

Give not reins to your inflamed passions; take time and a little delay; impetuosity manages all things badly.

JUNIORS

Junior Class Officers

Kern Aach Luikart Brown

FIRST SEMESTER

President ..... MELVIN KERN
Vice-President ..... HELEN AACH
Secretary ..... GORDON LUIKART
Treasurer ..... RICHARD BROWN

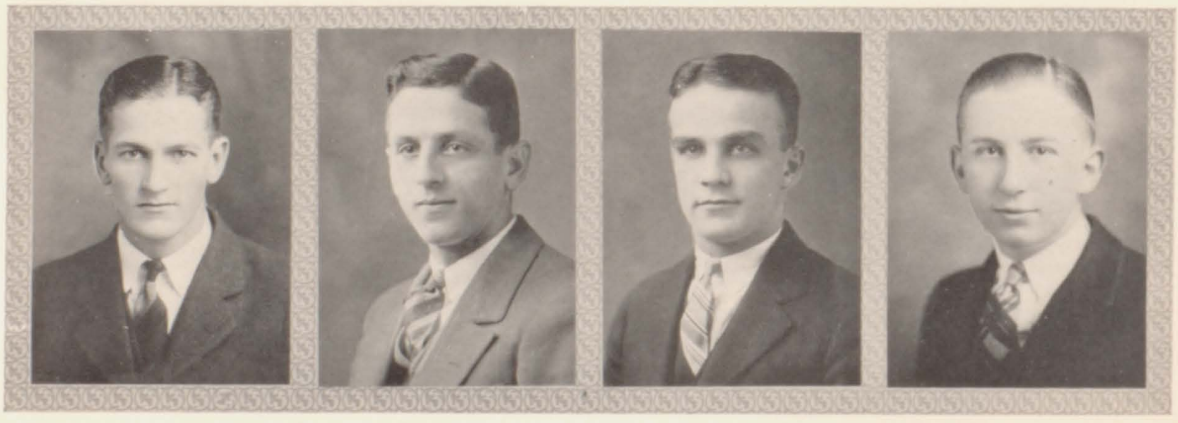

Buck Varney Jones Hoagland

SECOND SEMESTER

President ..... GLEN BUCK
Vice-President ..... TOM VARNEY
Secretary ..... W. F. JONES, JR.
Treasurer ..... ROBERT HOAGLAND

HELEN AACH — *Lincoln*

TEACHERS—FINE ARTS

Silver Serpent; Xi Delta; Tassels; Big Sister Board; Dramatic Club; University Players.

JOYCE ADAIR — *Sioux City, Iowa*

FINE ARTS

Gamma Phi Beta; Xi Delta; Tassels; Art Club.

CHARLES F. ADAMS — *Lincoln*

LAW

Pi Kappa Phi; Phi Delta Phi; Vikings; Iron Sphinx; Green Goblins; Assistant Editor, Awgwan, 2; Assistant Manager, Baseball.

NEIL DARIUS ADAMS — *Ohiowa*

BUSINESS ADMINISTRATION

Pi Kappa Phi; Commercial Club; Cadet Sergeant.

MARY LEATA ADDISON — *Newcastle*

TEACHERS

Alpha Omicron Pi; Y. W. C. A.

JOSE ARIAS ADEVA — *Philippine Islands*

ENGINEERING

Cosmopolitan Club; N. E. S.; A. S. C. E.; Filipino Club, President.

HOWARD F. AHMANSON — *Omaha*

BUSINESS ADMINISTRATION

Pi Epsilon Pi; Iron Sphinx; Green Goblins; Cornhusker Staff 1, Ass't. Foreign Advertising Manager 2; Y. M. C. A. Finance Drive, Chairman 3.

S. DONALD AIKEN — *Cambridge*

ARTS AND SCIENCES—PRE-MEDIC

Sigma Nu; Iron Sphinx; Nu Meds.

JOHN M. ALLISON — *Lincoln*

ARTS AND SCIENCES

Acacia; Centurions; Y. M. C. A. Cabinet.

HAROLD E. ALMY — *Greenwood*

BUSINESS ADMINISTRATION

Sigma Phi Epsilon; "N" Club.

DORIS AMBLER — *Weeping Water*

ARTS AND SCIENCES

Alpha Delta Theta.

"When everything goes sadly wrong
And life seems all askew,
Do for some one a simple deed
Of kindness, sweet and true."

WENDELL AMES — *University Place*

ARTS AND SCIENCES

Alpha Sigma Phi.

RODERICK DAVID ANDREWS — *Superior*

ENGINEERING

Mu Sigma.

EVELYN ANGLE — *Lincoln*

ARTS AND SCIENCES

Kappa Alpha Theta.

MARVIN IRENE APPLEGATE — *Peru*

AGRICULTURE

Home Economics Club; Y. W. C. A.

GERTRUDE I. ARON — *Crete*

TEACHERS

ARTHUR ASCHE — *Leigh*

ARTS AND SCIENCES

Phi Alpha Delta; Union.

HARRY L. ASHTON — *Seward*

LAW

Sigma Alpha Epsilon.

VALERIE AUGUSTUS — *Fullerton*

TEACHERS

Kappa Phi; Methodist Student Council.

ORVAL AUHL — *Grand Island*

ENGINEERING

Acacia.

MOSELLE AUSTIN — *Greybull, Wyoming*

AGRICULTURE

Kappa Delta; Kappa Phi.

THORA M. BAER — *Lincoln*

AGRICULTURE

He that is slow to anger is better than the mighty; and he that ruleth his spirit than he that taketh a city.

M. Irene Bailey — *Council Bluffs, Iowa*

ARTS AND SCIENCES

Ecclesia Club.

Edna Barber — *Lincoln*

TEACHERS

Chi Omega; Commercial Club.

Evelyn Basler — *Hooper*

ARTS AND SCIENCES

Alpha Delta Theta; Math Club.

Gifford E. Bass — *University Place*

ARTS AND SCIENCES

Acacia.

Donald McClure Becker — *Pawnee City*

BUSINESS ADMINISTRATION

Delta Upsilon; Gamma Lambda; Class Debate 1, 2; Publications Editor, Cornhusker 2; Awgwan Staff 2; Dramatic Club, Treasurer.

Lowell Frank Beer — *Western*

ARTS AND SCIENCES

Theta Nu, President.

Helen M. Beer — *Western*

ARTS AND SCIENCES

Phi Omega Pi; Vesper Choir; Math Club.

Mildred A. Behrens — *Mead*

AGRICULTURE

Home Economics Club; Y. W. C. A. Cabinet.

Adelene Priscilla Belknap — *Lincoln*

TEACHERS

Wayne L. Benedict — *Paul, Idaho*

ARTS AND SCIENCES

Alpha Chi Sigma.

Boyce Betzer — *Rapid City, So. Dak.*

BUSINESS ADMINISTRATION

"But, would we learn that heart's full scope
Which we are hourly wronging,
Our lives must climb from hope to hope
And realize our longing."

HAROLD L. BIERMAN — *Hastings*

AGRICULTURE

Alpha Gamma Rho; Ag Club; Oikia Club.

ROBERT L. BLACK — *Omaha*

BUSINESS ADMINISTRATION

LYDIA BLOEDORN — *Denver, Colorado*

ARTS AND SCIENCES

Pi Beta Phi.

EDNA BLUMENTHAL — *Lincoln*

FINE ARTS

Sigma Kappa; Delta Psi Kappa.

IDA RUTH BOGEN — *Lincoln*

ARTS AND SCIENCES

Sigma Delta Tau.

FRANCES P. BOOMER — *Lincoln*

ARTS AND SCIENCES

Ecclesia Club.

H. ALLEN BOUGHTON — *McCook*

ARTS AND SCIENCES

JOHN A. BOYER — *Pawnee City*

ARTS AND SCIENCES

Phi Delta Theta; Vikings; Sophomore Class President.

ISABEL BRAINARD — *Cedar Bluffs*

TEACHERS

Alpha Delta Theta; Girls' Commercial Club.

GEORGE F. BRANIGAN — *Pine Bluffs, Wyoming*

ENGINEERING

Mu Sigma; Varsity Wrestling 2; N. E. S.; A. S. C. E.

RUTH MINNIE BREHM — *Unadilla*

FINE ARTS

A degenerate nobleman or one that is proud of his birth, is like a turnip. There is nothing good of him but that which is underground.

ARTHUR W. BREYER, JR. — *Norfolk*

BUSINESS ADMINISTRATION

Delta Tau Delta; Delta Sigma Pi; Pershing Rifles; All University Party Committee.

ABBIE L. BRICK — *Pender*

ARTS AND SCIENCES

Y. W. C. A. Staff 1, 2, 3.

LILLIAN ELIZABETH BRIER — *DeWitt*

TEACHERS

VICTOR Z. BRINK — *Granville, Iowa*

BUSINESS ADMINISTRATION

Pi Kappa Alpha; Delta Sigma Pi; Commercial Club.

GEORGE LESLIE BRINKWORTH — *Chicago, Illinois*

BUSINESS ADMINISTRATION

Delta Sigma Lambda; Delta Sigma Pi; Pershing Rifles.

FLORENCE BRINTON — *Lincoln*

AGRICULTURE

Home Economics Club; Ag. Y. W. C. A. Cabinet, President.

JENNIE B. BRODAHL — *Council Bluffs, Iowa*

TEACHERS

Alpha Delta Theta.

BERTHA BRODFUEHRER — *Columbus*

ARTS AND SCIENCES

EDNA BRODHAGEN — *Pierce*

AGRICULTURE

Sigma Kappa; Home Economics Club.

LYDIA ANN BROOKS — *Lincoln*

TEACHERS

Math Club; Baptist Students' Club.

BESSIE C. BROSS — *Lincoln*

ARTS AND SCIENCES

"No life
Can be pure in its purpose and strong in its strife
And all life not be purer and stronger thereby."

EDNA B. BROTHERS — *Stapleton*

AGRICULTURE

Home Economics Club; Ecclesia Club.

DOROTHY FRANCES BROWN — *Lincoln*

ARTS AND SCIENCES

HORACE H. BROWN — *Lincoln*

ENGINEERING

A. I. E. E.; N. E. S.

RICHARD C. BROWN — *Holdrege*

BUSINESS ADMINISTRATION

Sigma Chi; Alpha Kappa Psi; Vikings; Commercial Club.

WILLIAM J. BRYAN — *Lincoln*

TEACHERS

GLEN A. BUCK — *DeWitt*

AGRICULTURE

Alpha Gamma Rho; Pi Epsilon Pi; Vikings; Iron Sphinx; Student Council; Varsity Swimming Team 2; Daily Nebraskan 1, 2; Cornhusker 2, 3; Cornhusker Countryman 1, 2, Assistant Editor 2, Editor-in-chief 3; Student Directory 3; Agricultural College Y. M. C. A.; Oikia Club; Ag Club; Junior Class President.

WALLACE C. BUNNELL — *Nelson*

ELECTRICAL ENGINEERING

Phi Tau Theta; Methodist Student Council; Band.

FLORENCE BUTE — *Aurora*

TEACHERS

JOHN IRVING CAMERON — *Tekamah*

BUSINESS ADMINISTRATION

Phi Gamma Delta; Iron Sphinx.

WENDELL E. CAMERON — *College View*

LAW

Sigma Phi Epsilon; Delta Sigma Pi; Phi Alpha Delta; Iron Sphinx; Vikings; Cornhusker 2, 3; University Night Committee 3; Junior-Senior Prom Committee; Pan-Hellenic Committee 3; Football Manager 2, 3.

LEE CAMPBELL — *Lincoln*

TEACHERS

Dress drains our cellar dry,
And keeps our larder lean; puts out our fires
And introduces hunger, frost, and woe,
Where peace and hospitality might reign.

HAZEL MARION CANTLIN — *North Bend*

TEACHERS

CHESTER A. CARKOSKI — *Elyria*

TEACHERS

Phi Kappa; Catholic Students' Club.

LOIS CARLE — *Lincoln*

TEACHERS

Kappa Delta; Girls' Commercial Club.

CARROLL LYNN CARTER — *Waverly*

ENGINEERING

VERONICA CARTER — *Omaha*

FINE ARTS

MARION T. CASS — *Ravenna*

ARTS AND SCIENCES

WILLIAM CEJNAR — *Omaha*

ARTS AND SCIENCES—JOURNALISM

Lambda Chi Alpha; Sigma Delta Chi; Vikings; Iron Sphinx; Green Goblins; Reporter Daily Nebraskan 1, 2, 3, Contributing Editor 3; Editor Military Section, Cornhusker 3; Cadet Sergeant.

HENRY CHAB — *Dorchester*

DENTISTRY

Delta Sigma Delta; Iron Sphinx.

C. IRVING CHANGSTROM — *Omaha*

ARTS AND SCIENCES

Theta Chi; Glee Club.

L. LEORA CHAPMAN — *Lincoln*

ARTS AND SCIENCES

Vestals of the Lamp 2; Physical Education Club, Secretary-Treasurer 2; W. A. A. Board; Twins' Club.

J. LOVELL CLARK — *McCook*

BUSINESS ADMINISTRATION

Kappa Sigma; Iron Sphinx.

"Forerun thy peers, thy time, and let
Thy feet millenniums hence, be set
In midst of knowledge, dream'd not yet."

JEANNETTE CLARK — *Ravenna*

ARTS AND SCIENCES

Kappa Kappa Gamma.

ROY B. CLARK — *Windsor, Colorado*

ARTS AND SCIENCES

Alpha Sigma Phi.

ZOLA CLARK — *Logan, Iowa*

ARTS AND SCIENCES

Delta Zeta; Y. W. C. A.; W. A. S.

HELEN ELIZABETH COCHRANE — *Lincoln*

ARTS AND SCIENCES

Delta Gamma

RUTH ANN CODDINGTON — *Syracuse*

FINE ARTS

Phi Mu; Delta Omicron; Vestals; Tassels; Y. W. C. A. Cabinet.

PEARL ADA COLLETT — *Lincoln*

ARTS AND SCIENCES—JOURNALISM

Phi Mu; Mystic Fish; Daily Nebraskan; Y. W. C. A.; W. S. G. A.

MERRITT E. COLLINS — *Lincoln*

ENGINEERING

Union; N. E. S.

WILLIAM STANLEY CONANT — *York*

MECHANICAL ENGINEERING

Phi Sigma Kappa; Band.

AMBER BERNALDINE CONNER — *Ewing*

ARTS AND SCIENCES

ALYCE E. COOK — *Randolph*

ARTS AND SCIENCES

Y. W. C. A.; Vesper Choir.

KENNETH W. COOK — *Randolph*

ARTS AND SCIENCES

Phi Sigma Kappa; Glee Club; Sigma Delta Chi.

"And Oh, the hearts that have gained hope
When life was drear and bleak,
From the kindly words, the cheering words
Men did not fear to speak."

ELIZABETH COOLIDGE — *Lead, South Dakota*

ARTS AND SCIENCES—FINE ARTS

Kappa Delta; Xi Delta; Freshman Commission.

CHARLENE MERRILL COOPER — *Aurora*

FINE ARTS—TEACHERS

Gamma Phi Beta; Delta Omicron.

GUY COOPER, JR. — *Humboldt*

ARTS AND SCIENCES

Alpha Theta Chi.

RUTH F. COOPER — *Milford*

TEACHERS

Kappa Phi.

MYRTLE CRAIN — *Lincoln*

AGRICULTURE

ALICE E. CRISS — *Stuart*

FINE ARTS

Kappa Delta; Delta Omicron.

ALICE BENTON CROCKER — *Omaha*

ARTS AND SCIENCES

Delta Gamma.

EDWARD R. CROWLEY — *Cambridge*

AGRICULTURE

Phi Kappa; Ag Club; Block and Bridle; Catholic Students' Club.

HELEN GRACE CULBERTSON — *Aurora*

ARTS AND SCIENCES

EMERIE CUMMINGS — *Lincoln*

ARTS AND SCIENCES

Tau Kappa Epsilon

DWIGHT WALLACE DAHLMAN — *Des Moines, Iowa*

LAW

Delta Sigma Phi; Phi Alpha Delta.

The silence that accepts merit as the most natural thing in the world, is the highest applause.

DOROTHEA DAWSON — *Deadwood, South Dakota*

ARTS AND SCIENCES

Kappa Delta; Sigma Lambda; Silver Serpent; Xi Delta; Y. W. C. A. Cabinet; A. W. S. Board; Art Club.

GLENN DEETER — *Kearney*

ENGINEERING

Delta Sigma Lambda.

CLIFFORD C. DE FORD — *David City*

DENTISTRY

Xi Psi Phi; Iron Sphinx.

DOROTHY ESTHER DIAMOND — *Lincoln*

FINE ARTS

Sigma Delta Tau.

PEARL EVELYN DILLER — *Lincoln*

FINE ARTS

Silver Serpent; Y. W. C. A. Membership Staff.

KATHRYN DIRKS — *Lincoln*

TEACHERS

MABEL C. DOLL — *Dannebrog*

ARTS AND SCIENCES

Kappa Phi; Mathematics Club.

ERWIN J. DOMEIER — *Ohiowa*

BUSINESS ADMINISTRATION

Pi Kappa Phi; Delta Sigma Pi; "N" Club; Varsity Baseball; Commercial Club.

VIOLETTE IRENE DONLAN — *Havelock*

TEACHERS

Theta Phi Alpha; A. W. S.; Y. W. C. A.; Girls' Commercial Club; Catholic Students' Glub.

FRANCES MARIAN DORR — *Elmwood*

ARTS AND SCIENCES

VIRGINIA DOUGALL — *Lincoln*

TEACHERS

Alpha Xi Delta.

"The gentle minde by gentle deeds is knowne;
For a man by nothing is so well bewrayed
As by his manners, in which plaine is showne
Of what degree and what race he is growne."

EDNA DOWHOWER — *Ord*

TEACHERS

MADELINE DOWNING — *Beaver Crossing*

ARTS AND SCIENCES

Silver Serpent.

CHARLES WILLIAM DUNKER — *Ravenna*

PRE-LAW

Phi Delta Theta

MARGARET DUNLAP — *Twin Falls, Idaho*

TEACHERS

Alpha Chi Omega; Silver Serpent; Xi Delta; Freshman Commission 1; P. E. O. Campus Club; Y. W. C. A. Staff 1, 2, 3; A. W. S. Treasurer 2; Secretary 3.

ELLSWORTH FRANCIS DU TEAU — *Lincoln*

ARTS AND SCIENCES

Sigma Alpha Epsilon.

LOLA A. EBERLY — *Lincoln*

ARTS AND SCIENCES

HARLEY F. EDLUND — *Loomis*

BUSINESS ADMINISTRATION

Tau Kappa Epsilon; Commercial Club.

HARLEY S. EKLUND — *Gresham*

PRE-MEDIC

FRED EKSTROM — *Newman Grove*

LAW

Kappa Sigma; Phi Alpha Delta; "N" Club; Varsity Baseball 2, 3; Varsity Basketball 2, 3.

JOSEPHINE ELLICK — *Omaha*

TEACHERS

Kappa Kappa Gamma.

WILBER E. ELMELUND — *University Place*

ARTS AND SCIENCES

Pi Kappa Alpha.

Better the rudest work that tells a story or records a fact, than the richest without meaning. There should not be a single ornament put upon great civic buildings, without some intellectual intention.

ROSS ARTHUR ELY — *Broken Bow*

BUSINESS ADMINISTRATION

Delta Sigma Phi.

MAURINE M. EMRICH — *Fairfield*

TEACHERS

Alpha Delta Theta; Girls' Commercial Club.

ALICE MAE ENGEL — *Fremont*

AGRICULTURE

Cornhusker Countryman, Assistant Circulation Manager; Student Council; Y. W. C. A.; Home Economics Club.

JEAN ELLEN ENGLAND — *Lincoln*

ARTS AND SCIENCES

Phi Omega Pi.

MABEL ERICKSON — *Bridgeport*

TEACHERS

Girls' Commercial Club.

CAROLINE EVERETT — *Lincoln*

ARTS AND SCIENCES

Pi Beta Phi.

HOWARD E. FARR — *Kimball*

AGRICULTURE

D. W. FEASTER — *York*

BUSINESS ADMINISTRATION

Delta Tau Delta.

AARON RALPH FELL — *Lincoln*

BUSINESS ADMINISTRATION

Commercial Club.

MAXINE FELLWOCK — *Beatrice*

ARTS AND SCIENCES

Delta Gamma.

ALENE FINKE — *Bennett*

TEACHERS—FINE ARTS

"God gives each man
One life where kindle feeling, thought, and will,—
And bids him hold it like a torch on high
To light himself and others."

JACOB M. FINKELSTEIN — *Lincoln*

ARTS AND SCIENCES

Kimmett; Menorah Society.

PANSY R. FISCHER — *Shickley*

FINE ARTS

Alpha Delta Theta; Gamut Club; Y. W. C. A.

CHARLES A. FISHER — *Chadron*

LAW

Delta Sigma Phi; Phi Alpha Delta;

LILION FISHER — *Beatrice*

ARTS AND SCIENCES

Kappa Kappa Gamma.

FRANCES ELLEN FITZGERALD — *Waterville, Kansas*

ARTS AND SCIENCES

Delta Zeta; Y. W. C. A.; A. W. S.

GEORGE W. FITZSIMMONS — *Lincoln*

BUSINESS ADMINISTRATION

Delta Upsilon.

HENRIETTA CHRISTINA FLECK — *Gretna*

AGRICULTURE

FLORENCE B. FLODEEN — *Omaha*

FINE ARTS—TEACHERS

MARY C. FOCHTMAN — *Cozad*

ARTS AND SCIENCES

Theta Phi Alpha; Mu Epsilon Delta.

JEANNETTE FOLLMER — *Lincoln*

TEACHERS

W. A. A.

DELBERT A. FORSBERG — *Minden*

BUSINESS ADMINISTRATION

Alpha Kappa Psi; University Commercial Club.

There is no good in arguing with the inevitable. The only argument available with an east wind is to put on your overcoat.

VIOLA FORSELL — *Omaha*

FINE ARTS

Chi Omega; Silver Serpent, Vice-president; Mystic Fish, Secretary-Treasurer; Y. W. C. A. Staff 2, 3; Junior League of Women Voters, Treasurer.

WATSON W. FOSTER — *Imperial*

AGRICULTURE

Alpha Gamma Rho; Block and Bridle Club; Ag Club; Dairy Club.

AUGUSTO FRANCO — *Manila, P. I.*

TEACHERS

Filipino Club, Secretary.

ELSIE FREDERICKSON — *McCook*

TEACHERS

MILDRED FREDERICKSON — *Essex, Iowa*

ARTS AND SCIENCES

Alpha Xi Delta.

H. S. FRENCH — *Glenwood, Iowa*

LAW

Alpha Tau Omega; Iron Sphinx.

ESTHER FRESHMAN — *Lincoln*

ARTS AND SCIENCES

Sigma Delta Tau.

PAUL R. FRINK — *Liskon, Iowa*

AGRICULTURE

Block and Bridle Club; Ag Club.

HAROLD FROST — *Plainview*

AGRICULTURE

Lambda Chi Alpha; Iron Sphinx.

MRS. BERNICE FUENTES — *Bethany*

FINE ARTS

HAROLD H. FULK — *Hershey*

TEACHERS

"Let us walk straightly, friend;
Forget the crooked paths behind us now,
Press on with steadier purpose on our brow,
To better deeds, O friend."

BEATRICE B. FULLER — *Oakland*

ARTS AND SCIENCES

SOPHIE JULIANN FUNRU — *Albian*

TEACHERS

GRACE M. FURLONG — *Steamboat Springs, Colorado*

ARTS AND SCIENCES

Phi Omega Pi.

BEN R. GADD — *Lincoln*

BUSINESS ADMINISTRATION

Lambda Chi Alpha; Advertising Club.

ELLEN FLORENCE GALLAGHER — *Kearney*

ARTS AND SCIENCES—JOURNALISM

Theta Sigma Phi; Daily Nebraskan; A. W. S. Council; Catholic Students' Club.

OTTO E. GAUGER — *Eustis*

BUSINESS ADMINISTRATION

VIOLA GEISTLINGER — *Lincoln*

ARTS AND SCIENCES

Chi Omega.

ANNE GERDES — *Lincoln*

ARTS AND SCIENCES

Freshman Commission; Union.

REBA GERSTENBERGER — *Lincoln*

TEACHERS

EDGAR S. GIBBS — *Bayard*

BUSINESS ADMINISTRATION

HAROLD GILLAN — *York*

BUSINESS ADMINISTRATION

Sigma Nu; Vikings; Iron Sphinx.

Hope, deceitful as it is, serves at least to lead us to the end of life along an agreeable road.

EARL LEROY GILLETTE — *Omaha*

BUSINESS ADMINISTRATION

Delta Sigma Phi; Cadet First Lieutenant; Commercial Club.

JAMES P. GILLILAN — *York*

ENGINEERING

Sigma Nu.

WHITNEY GILLILLAND — *Glenwood, Iowa*

LAW

Phi Alpha Delta.

MARTHA GLANTZ — *Harvard*

TEACHERS

Palladian.

HELEN MARGARET GRAHAM — *Omaha*

ARTS AND SCIENCES

Kappa Kappa Gamma.

ALBERTA ELIZABETH GRANDY — *Auburn*

AGRICULTURE

OTTO J. GRUBER — *Eustis*

ELECTRICAL ENGINEERING

MAYBELLE GUSS — *Sheridan, Wyoming*

ARTS AND SCIENCES

VICTOR T. HACKLER — *Omaha*

ARTS AND SCIENCES

Phi Kappa Psi; Sigma Delta Chi; Iron Sphinx; Green Goblins; Scabbard and Blade; Pershing Rifles; Daily Nebraskan, Managing Editor 3, News Editor 2; Cornhusker, Editor Military Section 2; Cadet Captain; Secretary Sophomore Class.

HAZEL MARGUERITE HAGERMAN — *Diller*

TEACHERS

Sigma Kappa; Silver Serpent; Girls' Commercial Club; Y. W. C. A. Staff.

HILDA HAHN — *Johnson*

TEACHERS

Spanish Club; Lutheran Bible League.

Method is not less requisite in ordinary conversation than in writing, provided a man would talk to make himself understood.

ROY HAHN — *Leigh*

PHARMACY

Kappa Psi.

TRESSA M. HALEY — *Holbrook*

AGRICULTURE

GRACE GWENDOLYN HALL — *Omaha*

TEACHERS

Gamma Phi Beta.

HAROLD HALL — *Tecumseh*

BUSINESS ADMINISTRATION

JEAN HALL — *Omaha*

ARTS AND SCIENCES

Gamma Phi Beta.

RUE J. HAMMELL — *Marion*

ARTS AND SCIENCES

Delta Sigma Phi; Phi Delta Chi; Nu Meds; Cadet Lieutenant.

MARY FRANCES HANLON — *Fremont*

ARTS AND SCIENCES

Pi Beta Phi.

MERLE PHILIP HANNA — *Omaha*

BUSINESS ADMINISTRATION

Alpha Sigma Phi; Vikings.

HELEN LUCILE HANSEN — *University Place*

ARTS AND SCIENCES

Tassels; W. A. A.

ARVELLA MAE HANSON — *Culbertson*

FINE ARTS—TEACHERS

MARY GENEVIEVE HARMON — *Lincoln*

TEACHERS

Delta Delta Delta; Kindergarten Club; Ecclesia Club; Primary Council.

"O air-born voice! long since, severely clear,
A cry like thine in mine own heart I hear,—
" 'Resolve to be thyself, and know, that he
Who finds himself loses his misery!' "

LUCILE MARIE HARRIS — *University Place*

FINE ARTS

University Players.

LOLA F. HAYDEN — *Bridgeport*

ARTS AND SCIENCES

Math Club.

RUDOLF HEDGES — *Stanford*

TEACHERS

ROSINA HEIM — *Dawson*

AGRICULTURE

Home Economics Club.

LOUIS HOWARD HELD — *Columbus*

PHARMACY

GENEVA HENDERSON — *Clarks*

TEACHERS

HERBERT C. HENDERSON — *Stella*

BUSINESS ADMINISTRATION

Pi Kappa Phi.

MARIE B. HERMANEK — *Omaha*

ARTS AND SCIENCES

Theta Phi Alpha; Tassels; "N" Sweater; Hockey Manager-W. A. A.; Catholic Students' Club.

MERLE E. HERZOG — *Lincoln*

TEACHERS

Delta Zeta.

RUSSELL IVAN HESS — *Ida Grove, Iowa*

BUSINESS ADMINISTRATION

Alpha Tau Omega; Commercial Club; Y. M. C. A.

HELEN BERNICE HILDEBRAND — *Seward*

AGRICULTURE

Alpha Phi.

A single conversation across the table with a wise man is worth ten years study of books.

DOROTHY MARGUERITTE HILDT — *Scottsbluff*

AGRICULTURE

Alpha Phi.

ZANZYE H. HILL — *Lincoln*

ARTS AND SCIENCES

IRMA HILLMAN — *Otoe*

ARTS AND SCIENCES

CARL H. HINRICKS — *Hildreth*

ENGINEERING

Mu Sigma.

LLOYD H. HOBSON — *Kensington, Kansas*

ENGINEERING

Theta Chi.

CHRISTINA V. HODGES — *Superior*

TEACHERS

Alpha Chi Omega.

GEORGE C. HOLDREGE — *Omaha*

ENGINEERING

Beta Theta Pi.

MARGARET ELIZABETH HOLLAND — *Lincoln*

TEACHERS

EUGENE E. HOLMES — *Omaha*

BUSINESS ADMINISTRATION

Delta Tau Delta; Green Goblin; All University Party Committee.

AUGUST HOLMQUIST — *Oakland*

ARTS AND SCIENCES

Phi Gamma Delta; Scabbard and Blade; Pershing Rifles.

ELICE HOLOVTCHINER — *Omaha*

ARTS AND SCIENCES—JOURNALISM

Kappa Kappa Gamma; Theta Sigma Phi; Cornhusker Staff 3; Daily Nebraskan Staff 3, News Editor.

"There is no bitter but has a sweet,
No night but brings a day,
No bad but ripens into good,
Some time, some place, some way."

CLIFFORD HOLT — *Johnstown*

JOURNALISM

OWEN G. HORST — *Lincoln*

PHARMACY

Pharmaceutical Society.

JAMES B. HOWE — *Barneston*

ENGINEERING

Sigma Alpha Epsilon.

ADELENE ELIZABETH HOWLAND — *Lincoln*

TEACHERS

Kappa Kappa Gamma; Pan-Hellenic Representative; Vesper Choir Secretary 2.

CULLEN P. HUBBARD — *Lincoln*

ENGINEERING

Pi Kappa Alpha.

EDWIN F. HUGHES — *Omaha*

ARTS AND SCIENCES

Kappa Sigma; Green Goblins.

FAY E. HULSKER — *Hastings*

PHARMACY

Alpha Tau Omega.

FRED HUNT — *Lincoln*

ENGINEERING

MYRTLE E. HURDUM — *Blair*

ARTS AND SCIENCES

JAYNE HUTTON — *Ravenna*

ARTS AND SCIENCES

Kappa Alpha Theta; Big Sister.

LAWRENCE VICTOR HYDE — *Sargent*

MECHANICAL ENGINEERING

A look of intelligence is in men what regularity of features is in women: it is a style of beauty to which the most vain may aspire.

DONALD W. INGALLS — *Sargent*

ARTS AND SCIENCES

LUCILLE INGHAM — *Lyons*

TEACHERS

Phi Mu; Vesper Choir.

CARL J. ISAACSON — *Clyde, Kansas*

PHARMACY

Pi Kappa Alpha; Green Goblins; Cornhusker 1, 2; Pharmaceutical Society.

PAUL H. JACOBS — *Lincoln*

PHARMACY

Omega Beta Pi.

EDGAR J. JALLAS — *Omaha*

ELECTRICAL ENGINEERING

Alpha Theta Chi.

IRENE A. JANOUCH — *Oklahoma City, Okla.*

TEACHERS

HELEN LOUISE JENKINS — *Lincoln*

FINE ARTS

CLARA BELLE JOHNSON — *Broken Bow*

TEACHERS

E. T. JOHNSON — *Broken Bow*

AGRICULTURE

Alpha Gamma Rho; Brock and Bridle Club; Ag Club.

ELEDA H. JOHNSON — *Mead*

ARTS AND SCIENCES

Delian.

GERTRUDE ELIZABETH JOHNSON — *Lincoln*

TEACHERS

"And men shall dream of mightier deeds
Than ever have been done before;
There always shall be human needs
For men to work and struggle for."

KENNETH JOHNSON — *Nebraska City*

DENTISTRY

Xi Psi Phi.

TED JOHNSON — *Lincoln*

ENGINEERING

Phi Gamma Delta.

MARION F. JOHNSTON — *Pawnee City*

BUSINESS ADMINISTRATION

Commercial Club.

ELEANOR E. JONES — *Wallace*

ARTS AND SCIENCES

W. F. JONES, JR. — *McCook*

ARTS AND SCIENCES

Delta Upsilon; Sigma Delta Chi; Pi Epsilon Pi; Viking; Iron Sphinx, President; Green Goblins; Cornhusker 1, 2, 3, Ass't Managing Editor 2, Managing Editor 3; Board of Directors Awgwan 3; Daily Nebraskan 1, 2.

KENNETH CARL KOLB — *Omaha*

BUSINESS ADMINISTRATION

Phi Gamma Delta; Band.

ELSA KERKOW — *West Point*

ARTS AND SCIENCES

Pi Beta Phi; Xi Delta; Pan-Hellenic Representative; Y. W. C. A. Cabinet; Big Sister Board.

MELVIN J. KERN — *Cedar Rapids*

BUSINESS ADMINISTRATION

Pi Kappa Phi; Delta Sigma Pi; Commercial Club, President 3; Class President 3; Band.

JESSIE DOROTHEA KERR — *Washington, Iowa*

ARTS AND SCIENCES

Gamma Phi Beta.

RUTH ANNA KESS — *College View*

TEACHERS

W. A. A.; Math Club; Student Volunteer.

HELEN KEYES — *Omaha*

TEACHERS

Alpha Delta Pi; Silver Serpent; Nu Meds.

There is no better ballast for keeping the mind steady on its keel, and saving it from all risk of crankiness, than business.

CLARENCE A. KIBBLE — *Alliance*

BUSINESS ADMINISTRATION

Theta Chi.

KATHRO KIDWELL — *Lincoln*

ARTS AND SCIENCES

Theta Phi Alpha; Silver Serpent; "N" Sweater; Y. W. C. A. Staff; W. A. A. Executive Board; Catholic Students' Club.

ALICE KIEWIT — *Lincoln*

ARTS AND SCIENCES

Pi Beta Phi.

ALSAMENE KING — *Maryville, Mo.*

BUSINESS ADMINISTRATION

Alpha Omicron Pi.

THEODORE R. KING — *Ord*

AGRICULTURE

Alpha Gamma Rho; Phi Tau Theta; Block and Bridle Club; Dairy Club; Ag Club; 4 H Club, President; Dairy Stock Judging Team; Dairy Products Judging Team.

KRISSIE KINGSLEY — *Seward*

AGRICULTURE

Alpha Xi Delta.

CAROLINE KIVETT — *St. Joseph, Mo.*

TEACHERS

Delta Delta Delta; Kindergarten Club.

HENRIETTA KIVETT — *St. Joseph, Mo.*

ARTS AND SCIENCES

Delta Delta Delta.

MERRITT J. KLEPSER — *Omaha*

BUSINESS ADMINISTRATION

Alpha Sigma Phi; Alpha Kappa Psi; Basketball 2, 3; "N" Club.

DOROTHY CAROLYN KNAPP — *University Place*

ARTS AND SCIENCES

Daily Nebraskan 1, 2, 3.

WILLIAM L. KOENIG — *Lincoln*

AGRICULTURE

Dairy Club; Ag Club; Dairy Products Judging Team.

"Build today, then, strong and sure,
With a firm and ample base;
And ascending and secure
Shall tomorrow find its place."

HERKO KOSTER — *Lincoln*

ENGINEERING

Phi Sigma Kappa; Iron Sphinx.

BEATTA KRAUSE — *West Point*

TEACHERS

Vesper Choir.

MARGARET KROESE — *Firth*

TEACHERS

Math Club.

JOHN HAYDEN KUNS — *Wallace*

LAW

Phi Alpha Delta.

WAIT LAMIRA — *Arcadia*

TEACHERS

Alpha Delta Pi; Y. W. C. A.; Freshman Commission.

SYLVIA W. LAMSON — *Lincoln*

TEACHERS

Alpha Delta Theta; Freshman Commission; Y. W. C. A.

WAYNE LEWELLYN LANDON — *Lincoln*

ARTS AND SCIENCES

Tau Kappa Epsilon; Cornhusker 3.

HELEN RUTH LANG — *Lincoln*

FINE ARTS

Palladian; Kappa Phi; Methodist Student Council.

FRITZ HERBERT LARSON — *Axtell*

TEACHERS

Y. M. C. A.; Lutheran Club.

MILDRED HELENE LARSON — *Upland*

AGRICULTURE

Home Economics Club.

NEAL B. LAUBACH — *Mitchell*

ENGINEERING

Mu Sigma; N. E. S.

Many men build as cathedrals were built, the part nearest the ground finished; but that part which soars towards heaven, the turrets and the spires, forever incomplete.

ETHELYN ESTELLE LAUGHLIN — *Firth*

ARTS AND SCIENCES

MARY VIRGINIA LEE — *Fremont*

TEACHERS

Kappa Alpha Theta.

MAURICE C. LEE — *Long Pine*

BUSINESS ADMINISTRATION

LILLIAN LEITNER — *Sutton*

AGRICULTURE

Alpha Delta Pi; Home Economics Club.

PAUL WESLEY LESSENHOP — *Lincoln*

BUSINESS ADMINISTRATION

Pi Kappa Phi; Commercial Club.

SYLVIA H. LEWIS — *Lincoln*

ARTS AND SCIENCES

Delta Delta Delta; Silver Serpent; Xi Delta; Freshman Commission; Student Council; Y. W. C. A. Staff.

RICHARD C. LIEURANCE — *Neosho Falls, Kans.*

BUSINESS ADMINISTRATION

Pi Kappa Phi; Gamma Lambda; Band; Commercial Club.

JENNIE RUTH LILE — *College View*

ARTS AND SCIENCES

EMIL S. LINDQUIST — *Broadwater*

ENGINEERING

N. E. S.; A. S. C. E.; Lutheran Club.

ALICE LINE — *Diller*

AGRICULTURE

C. KIRK LINN — *Clyde, Kansas*

BUSINESS ADMINISTRATION

Pi Kappa Alpha; Iron Sphinx; Green Goblins.

The foolishest book is a kind of leaky boat on a sea of wisdom; some of the wisdom will get in anyhow.

ALBERT ELLIOT LODER — *Waverly*

BUSINESS ADMINISTRATION

Pi Kappa Alpha.

WALDO C. LOWELL — *DeWitt*

AGRICULTURE

Alpha Gamma Rho; Iron Sphinx; Ag Club; Block and Bridle Club.

LOUISA MABEL LUDLAM — *Lincoln*

FINE ARTS

EARL T. LUFF — *Palmyra*

ENGINEERING

Mu Sigma; N. E. S.; A. S. C. E.

GORDON A. LUIKART — *Omaha*

BUSINESS ADMINISTRATION

Beta Theta Pi; Pershing Rifles; Commercial Club, Treasurer 2, 3; Junior Basketball Manager; Class Treasurer 2; Class Secretary 3; Episcopal Club.

IDA LUSTGARTEN — *Lincoln*

FINE ARTS

Sigma Delta Tau.

ELOISE MACAHAN — *Lincoln*

FINE ARTS

Silver Serpent; Xi Delta; Freshman Commission; Cornhusker Staff 1, 2; Daily Nebraskan Staff 2, 3; Dramatic Club; Y. W. C. A. Staff 2, 3; Ecclesia Club, President 1, 2; Student Council; University Players; All-University Party Committee 3.

MARGARET COURTENAY MACDORMAN — *Pine Ridge*

ARTS AND SCIENCES

Alpha Delta Theta; Orchestra; Episcopal Club.

MARION MCCARTHY — *Ponca*

ARTS AND SCIENCES

Theta Phi Alpha; Xi Delta.

DOROTHY DEANE MCCAULEY — *Lincoln*

TEACHERS

MARY MCDILL — *University Place*

TEACHERS

Silver Serpent; Delian.

"And seek the balance of thy scales,
For compensations' true,
As you have measured out to man,
'Twill come again to you."

KATHARINE LEE MCDONALD — *Mobile, Ala.*

ARTS AND SCIENCES

Alpha Delta Theta; W. A. A.; Y. W. C. A.; Episcopal Club.

EDWIN H. MCGREW — *Lincoln*

ENGINEERING

Alpha Chi Sigma.

VIONA MADGE MCGREW — *Stuart*

ARTS AND SCIENCES

IRVING S. MCKINLEY — *Ponca*

AGRICULTURE

Block and Bridle Club.

ANNE LOUISE MCMAHON — *Table Rock*

TEACHERS

RAYMOND J. MCMAHON — *Lincoln*

ARTS AND SCIENCES

Phi Delta Theta.

RUSSELL J. MCMICHAEL — *North Platte*

ENGINEERING

Phi Gamma Delta.

LLOYD S. MCNEILL — *Lincoln*

ARTS AND SCIENCES

Omega Beta Pi; Theta Nu; Nu Meds.

KATHERINE MCWHINNIE — *Lincoln*

ARTS AND SCIENCES

Alpha Phi; Silver Serpent; Xi Delta; Freshman Commission; Cornhusker 1, 2, 3; University Night Committee 3; Pan-Hellenic Delegate 3; A. W. S. Board.

ESTHER MADDEN — *Council Bluffs, Iowa*

ARTS AND SCIENCES

A. W. S. 2, 3.

FERN MADDOX — *Falls City*

ARTS AND SCIENCES

Pi Beta Phi.

Neither a borrower nor a lender be:
For loan oft loses both itself and friend,
And borrowing dulls the edge of husbandry.

ELMER H. MAGDANZ — *Pierce*

BUSINESS ADMINISTRATION

Orchestra; Band.

WERNER W. MALL — *Hastings*

ARTS AND SCIENCES

LEONARD ARTHUR MANGOLD — *Bennington*

ARTS AND SCIENCES

Omega Beta Pi; Phi Rho Sigma; Theta Nu; Nu Med; Zoology Club.

EDWARD MERLE MARK — *Ravenna*

ARTS AND SCIENCES

Theta Chi; Theta Nu; Nu Med.

MILDRED M. MARLOW — *Lincoln*

BUSINESS ADMINISTRATION

Phi Omega Pi; Commercial Club; Art Club.

ONA EVELYN MARVEL — *Hastings*

ARTS AND SCIENCES

Chi Omega.

DON C. MATTISON — *Lincoln*

ARTS AND SCIENCES

Phi Gamma Delta; Junior Basketball Manager; French Club.

THOMAS A. MAXWELL, JR. — *Lincoln*

BUSINESS ADMINISTRATION

Gamma Lambda.

HAROLD E. MAYBORN — *Beatrice*

ENGINEERING

Mu Sigma.

WELDON DOUGLAS MELICK — *Lincoln*

ARTS AND SCIENCES

Phi Tau Theta; Palladian.

MABEL REDONDO MERRITT — *Lincoln*

TEACHERS

He is truly great that is little in himself, and that maketh no account of any height of honors.

EMIL P. MEYER — *St. Helena*

ARTS AND SCIENCES

PAUL ROY MILLER — *Lincoln*

ARTS AND SCIENCES

Gamma Lambda.

ROSS H. MILLER — *Franklin*

AGRICULTURE

Alpha Gamma Rho; Dairy Club; Ag Club; Dairy Judging Team.

HELEN K. MILLS — *Lincoln*

ARTS AND SCIENCES

GALLEY G. MILTON — *Columbus*

CIVIL ENGINEERING

JOHN WILLIAM MITCHELL — *Coleridge*

PHARMACY

EVELYN A. MOORE — *Fort Russell, Wyo.*

ARTS AND SCIENCES

RUFUS HENRY MOORE — *Schuyler*

AGRICULTURE

Phi Kappa; Alpha Zeta; Cornhusker Countryman; Ag Club; Catholic Students' Club.

ELIZABETH MORGAN — *Omaha*

TEACHERS

Kappa Alpha Theta.

HAROLD A. MORRISON — *Callaway*

ELECTRICAL ENGINEERING

A. I. E. E.

CARROLL S. MORROW — *Lincoln*

BUSINESS ADMINISTRATION

Art is the right hand of Nature. The latter has only given us being, the former has made us men.

EDWARD THOMAS MORROW — *Lincoln*

ARTS AND SCIENCES

Phi Delta Theta; Sigma Delta Chi, President; Daily Nebraskan, Editor; Student Council; Awgwan, Editor; Scabbard and Blade.

ELDRED O. MORTON — *Cook*

ENGINEERING

Sigma Tau; A. S. M. E., President; N. E. S., Secretary-Treasurer.

ANNE MOTIS — *Milligan*

TEACHERS

PAUL WELTY MOUSEL — *Cambridge*

CIVIL ENGINEERING

Sigma Nu.

RUTH ADALINE MUIRHEAD — *Hemingford*

FINE ARTS

J. W. WALTER MUMFORD — *Beatrice*

BUSINESS ADMINISTRATION

Gamma Lambda; Commercial Club; Band; Orchestra.

MARGARET MUNGER — *Lincoln*

ARTS AND SCIENCES

Kappa Alpha Theta.

JOHN T. MURCHISON — *Omaha*

ARTS AND SCIENCES

Alpha Chi Sigma; Pershing Rifles.

JUNE ISABEL MYER — *Phillipsburg, Kansas*

TEACHERS

Gamma Phi Beta.

CLARA LOUISE NEBE — *Atlantic, Iowa*

TEACHERS

L. ELSIE NEELY — *Lincoln*

FINE ARTS

Delta Delta Delta.

Not in the clamor of the crowded street,
Not in the shouts and plaudits of the throng,
But in ourselves, are triumph and defeat.

WILLITS A. NEGUS — *Bethune, Colo.*

BUSINESS ADMINISTRATION

Pi Kappa Alpha; Vikings; Iron Sphinx; All-University Party Committee; Commercial Club.

HERBERT J. NELSON — *Lincoln*

BUSINESS ADMINISTRATION

Alpha Theta Chi.

MARTHA E. NESLADEK — *Omaha*

AGRICULTURE

Kappa Phi; Home Economics Club.

MAX O. NEUMAN — *Lincoln*

ARTS AND SCIENCES

Phi Sigma Kappa; Pi Epsilon Pi.

MARGARET ELLEN NICHOLS — *Iowa Falls, Iowa*

ARTS AND SCIENCES

Alpha Xi Delta.

ALFRED NICHOLSON — *David City*

ELECTRICAL ENGINEERING

RUTH NICHOLSON — *Lincoln*

ARTS AND SCIENCES

Phi Mu.

HORACE V. NOLAND — *Lincoln*

ARTS AND SCIENCES

Phi Kappa Psi; Pershing Rifles.

FLORILLA A. NYE — *Wisner*

TEACHERS

Sigma Kappa; Tassels; Kindergarten Club.

EMORY L. O'CONNELL — *Lincoln*

LAW

Lambda Chi Alpha; Phi Alpha Delta.

AUGUSTUS THEODORE OLSON — *Kearney*

BUSINESS ADMINISTRATION

Phi Gamma Delta.

The desire of power in excess caused the angels to fall; the desire of knowledge in excess caused man to fall; but in charity there is no excess, neither can angel or man come in danger by it.

DOUGLASS ORR — *Lincoln*

ARTS AND SCIENCES

Delta Upsilon; Centurions; Y. M. C. A. Cabinet.

ELIZABETH ANNE ORTMAN — *Omaha*

ARTS AND SCIENCES

Pi Beta Phi.

MARION OVERHALT — *Peru*

AGRICULTURE

THEODORE C. PAGE — *Crete*

TEACHERS

Delta Sigma Lambda; Green Goblins, Vice-President; Varsity Basketball 3.

LUCILLE OLGA PADDLEFORD — *Miller, So. Dak*

AGRICULTURE

Home Economics Club; Episcopal Club.

HAROLD A. PALMER — *Omaha*

LAW

Alpha Sigma Phi; Iron Sphinx; "N" Club; Varsity Golf 1; All-University Party Committee.

ORA B. PARSONS — *Spencer*

TEACHERS

Gamut Club.

W. RAHY PAUL — *Thurman, Iowa*

ENGINEERING

Theta Chi.

RUBY M. PAULSEN — *Oshkosh*

TEACHERS

Math Club.

GRACE FRANCES PAXTON — *Palmer*

TEACHERS

C. ADAH PAYNE — *University Place*

BUSINESS ADMINISTRATION

Commercial Club.

"Self-reliant, faithful, earnest
In our work and in our play,
Let us eagerly press onward,
Ever onward, day by day."

FRANCES PEHMILLER — *Lincoln*

ARTS AND SCIENCES

Phi Omega Pi; Mystic Fish.

PAUL PENCE — *Wauneta*

FINE ARTS

GLADYS J. PERRY — *Elgin*

ARTS AND SCIENCES

Kappa Phi.

IRMA B. PERRY — *Elgin*

TEACHERS

LENA DOROTHY PETERSEN — *Hampton*

ARTS AND SCIENCES

EMILY M. PETERSON — *Fremont*

TEACHERS

ELMO B. PHILLIPS — *University Place*

ARTS AND SCIENCES

FRANK J. PLACEK — *Milligan*

BUSINESS ADMINISTRATION

ELLERY L. PLOTTS — *Hampton*

ELECTRICAL ENGINEERING

A. I. E. E.; N. E. S.; Rifle Team 2.

ERNEST POLLARD, JR. — *Nehawka*

ENGINEERING

Theta Chi; Math Club; Blue Print Staff 2; N. E. S.; A. I. E. E.

AGNES POSPISIL — *Lincoln*

TEACHERS

Gamut Club; 4 H Club; Komensky Club.

Everyone of us, whatever our speculative opinions, knows better than he practices, and recognizes a better law than he obeys.

FRANK J. POSPISIL — *Lincoln*

ARTS AND SCIENCES

Theta Chi; Sigma Gamma Epsilon; Football; Track; "N" Club; 4 H Club; Komensky Club.

PETER K. PRATT — *Beaver Crossing*

AGRICULTURE

Farm House; 4 H Club; Dairy Club; Block and Bridle Club; Ag Club; Dairy Products Judging Team; Dairy Cattle Judging Team; Fat Stock Judging Team.

BEN L. PROSCH — *Bloomfield*

BUSINESS ADMINISTRATION

ELIZABETH RAMSEY — *Seward*

AGRICULTURE

Home Economics Club; Y. W. C. A.

JACK EDWARD RANK — *Lincoln*

ARTS AND SCIENCES

Green Goblins; Dramatic Club; University Players.

JEAN RATHBURN — *Fremont*

ARTS AND SCIENCES

Kappa Kappa Gamma.

DONALD B. RAY — *Hebron*

AGRICULTURE

Farm House; Block and Bridle Club; Ag Club.

ROBERT H. READE — *Lincoln*

FINE ARTS

Fencing 3; University Players; Episcopal Club; Art Club.

NED REDFERN — *Holdrege*

BUSINESS ADMINISTRATION

FRANCIS M. REECE — *Simeon*

AGRICULTURE

Farm House; Alpha Zeta; Block and Bridle Club; Ag Club.

STANLEY G. REIFF — *Omaha*

ENGINEERING

Phi Gamma Delta; Sigma Tau; Vikings; Iron Sphinx; Scabbard and Blade; Cadet Major.

A cheerful temper joined with innocence will make beauty attractive, knowledge delightful, and wit good-natured.

ROSE ANNA RATHMEIER — *Neligh*

BUSINESS ADMINISTRATION

Girls' Commercial Club; A. W. S. Council.

JOHN MAASKE REUBEN — *Bertrand*

ARTS AND SCIENCES

Pi Kappa Phi; Gamma Lambda; Freshman Football Numeral; Lutheran League; Band 2, 3.

LENNIE R. RISSLER — *Crofton*

ENGINEERING

NEVA ROBBINS — *Lyons*

FINE ARTS

Chi Omega; Cornhusker Staff.

VIVIAN ALVERE ROBERTSON — *Lincoln*

TEACHERS

Alpha Xi Delta; Kosmet Show 2; Vesper Choir 1.

MARGARET ROBINSON — *Omaha*

ARTS AND SCIENCES

Pi Beta Phi; Mystic Fish.

AMERICA RODMAN — *Kimball*

ARTS AND SCIENCES

Chi Omega; Y. W. C. A.

WILLIE ROGERS — *Lincoln*

FINE ARTS

Gamma Phi Beta; Mystic Fish.

GRACE IRENE ROGGE — *Lincoln*

FINE ARTS

Delta Delta Delta; Delta Omicron; University Girls' Octette; Vesper Choir.

LUCY G. ROSS — *David City*

ARTS AND SCIENCES

Kappa Alpha Theta.

ALBERT F. ROTH — *Columbus*

MECHANICAL ENGINEERING

Tau Kappa Epsilon; N. E. S.; A. S. M. E.

Conscience is a coward, and those faults it has not strength to prevent, it seldom has justice enough to accuse.

ADOLPH ROZANEK — *Milligan*

TEACHERS

Komensky Club.

RAYMOND REUBSAMEN — *Harvard*

MECHANICAL ENGINEERING

EDWARD W. RUMSEY — *Walthill*

BUSINESS ADMINISTRATION

Sigma Phi Epsilon; Iron Sphinx; Commercial Club.

DOROTHY MARGARET RUSH — *Colman, So. Dak.*

FINE ARTS

Delta Delta Delta; Dramatic Club.

LOYD A. RUTHERFORD — *North Platte*

TEACHERS

KENNETH F. RYSTROM — *Lincoln*

DENTISTRY

Delta Sigma Delta.

WINIFRED G. SAIN — *Lincoln*

ARTS AND SCIENCES

Chi Delta Phi; Y. W. C. A.

ETHEL SAXTON — *Lincoln*

ARTS AND SCIENCES

Silver Serpent; Palladian; Big Sister Board; Methodist Student Council.

JOY FADLEY SCHAEFER — *Weldona, Colo.*

FINE ARTS

Gamma Phi Beta.

WILHELMINA SCHELLAK — *Hastings*

ARTS AND SCIENCES

Alpha Xi Delta; Silver Serpent; Big Sister Board; Y. W. C. A. Cabinet.

ASENATH SCHILL — *Alliance*

TEACHERS

Alpha Xi Delta.

Choose always the way that seems the best, however rough it may be. Custom will render it easy and agreeable.

LeRoy Schlentz — *David City*

BUSINESS ADMINISTRATION

Tau Kappa Epsilon; Commercial Club.

B. Leland Schmidt — *Omaha*

ARTS AND SCIENCES

Margaret Pickens Schmitz — *Hastings*

ARTS AND SCIENCES

Kappa Kappa Gamma; Freshman Commission.

Barton F. Schoeneman — *Hawarden, Iowa*

BUSINESS ADMINISTRATION

Delta Tau Delta; Glee Club.

Helen Schrader — *Lincoln*

TEACHERS

W. A. A.

Irene Schrimpf — *Omaha*

FINE ARTS

Silver Serpent; Daily Nebraskan 1; Cornhusker Staff; Awgwan 2, 3.

John Earl Schroyer — *Ness City, Kans.*

BUSINESS ADMINISTRATION

Sigma Nu; Pi Epsilon Pi; Iron Sphinx; Green Goblins; Publication Board; Commercial Club; Glee Club; Pershing Rifles.

Clara E. Schuebel — *Scotia*

ARTS AND SCIENCES

Cosmopolitan Club, Treasurer 3; W. A. A.

Alice Schultz — *Clarkson*

BUSINESS ADMINISTRATION

Elsie Anne Shumacher — *Scottsbluff*

TEACHERS

Flora Louise Scott — *Waterville, Kans.*

ARTS AND SCIENCES

Kappa Phi.

From labor health, from health contentment spring;
Contentment opens the source of every joy.

WILMA RUTH SEARSON — *Lincoln*

ARTS AND SCIENCES

Phi Mu; Silver Serpent; Sem. Bot.; Y. W. C. A.

JOHN OSWALD SHELDAHL — *Lincoln*

LAW

Phi Alpha Delta; Phi Beta Kappa.

ELIZABETH SHEPHERD — *Lincoln*

ARTS AND SCIENCES

Kappa Kappa Gamma.

WILBER M. SHRADER — *Burley, Idaho*

AGRICULTURE

Farm House; Cornhusker Countryman 2, 3; Ag Club; Interfraternity Track 2.

MARGUERITE SHRUM — *Lincoln*

ARTS AND SCIENCES

Phi Omega Pi.

PHIL L. SIDLES — *Lincoln*

LAW

Delta Tau Delta.

EVEA L. SIEVERS — *College View*

TEACHERS

NEOLA BELLE SKALA — *Lincoln*

ARTS AND SCIENCES

Komensky Club; Daily Nebraskan 2, 3; Pan-Hellenic Scholarship Reward.

CLEO V. SLAGEL — *McCool Junction*

FINE ARTS

Dramatic Club; Twins' Club; W. A. A.; Y. W. C. A.

CLARK F. SMAHA — *Ravenna*

BUSINESS ADMINISTRATION

Delta Upsilon; Baseball 2; Basketball 2, 3; "N" Club.

FRED SMIDT — *Adams*

BUSINESS ADMINISTRATION

Pi Kappa Phi.

"It's the hard road of trying and learning,
Of toiling, uncheered and alone,
That wins us the prizes worth earning,
And leads us to goals we would own."

CYRENA GEORGIA SMITH — *Phillipsburg, Kans.*

TEACHERS

Gamma Phi Beta; Silver Serpent; Methodist Student Council; Y. W. C. A. Cabinet.

DOROTHY L. SMITH — *Sioux City, Iowa*

FINE ARTS

Gamma Phi Beta.

GAIL SMITH — *Elwood*

TEACHERS

Chi Omega.

E. LOUISE SNAPP — *Lincoln*

TEACHERS

Kappa Phi, Editor; Gamut Club.

SARA SOMBERG — *Omaha*

TEACHERS

Sigma Delta Tau.

AGNES SOUKUP — *Milligan*

TEACHERS

Union.

GLEN J. SPAHN — *Culbertson*

BUSINESS ADMINISTRATION

Delta Sigma Lambda.

MARGARET SPARKS — *Valentine*

ARTS AND SCIENCES

Palladian; Chi Delta Phi.

M. FAITH SPEARMAN — *Papillion*

TEACHERS

Alpha Delta Theta.

LUCILLE SPRAGUE — *Beatrice*

ARTS AND SCIENCES

Alpha Xi Delta.

MINNIE SPRAGUE — *Beatrice*

AGRICULTURE

Alpha Xi Delta.

It is never right to consider that a man has been made happy by fate, until his life is absolutely finished, and he has ended his existence.

ARDATH SRB — *Omaha*

ARTS AND SCIENCES

Phi Omega Pi; Dramatic Club; Carnival Queen.

LEILA STAHL — *West Point*

ARTS AND SCIENCES

Alpha Chi Omega.

JESSIE STEARNS — *Lincoln*

BUSINESS ADMINISTRATION

Girls' Commercial Club; Baptist Student Club.

RICHARD STECH — *Milligan*

ELECTRICAL ENGINEERING

Sigma Tau; N. E. S.; A. I. E. E.

HAROLD WILLIAM STEINMEYER — *Clatonia*

ENGINEERING

GERALD D. STEPHENSON — *Aurora*

ARTS AND SCIENCES

Acacia.

BLANCHE STEVENS — *Beaver City*

ARTS AND SCIENCES

Delta Zeta; Silver Serpent; Chi Delta Phi; Kappa Phi; Cornhusker 2; Awgwan 3; Cornhusker, Literary Editor 3; A. W. S. Council; Vesper Choir; Y. W. C. A.

ANTON K. STIPEK — *Wilber*

AGRICULTURE

WILLIAM STOCKFELD — *Lincoln*

BUSINESS ADMINISTRATION

VELMA STOLL — *Nehawka*

ARTS AND SCIENCES

Alpha Delta Theta.

CLAUDE L. STRICKLAND — *Clarinda, Iowa*

ARTS AND SCIENCES

Omega Beta Pi.

"Oh, no! we live our life again;
Or warmly touched, or coldly dim,
The pictures of the past remain—
Man's work shall follow him."

ALVIN G. STROUSE — *Lincoln*

ENGINEERING

Lambda Chi Alpha.

DOROTHY E. STRUBLE — *Fremont*

ARTS AND SCIENCES

Kappa Alpha Theta.

MARVIN WILLIAM STYER — *Lincoln*

BUSINESS ADMINISTRATION

Sigma Phi Epsilon; Commercial Club; Gamma Lambda.

RUTH FRANCES SUNDERLAND — *Lincoln*

ARTS AND SCIENCES

Kappa Alpha Theta.

GERALDINE SWANICK — *Omaha*

ARTS AND SCIENCES

Gamma Phi Beta.

MILDRED L. SWEET — *Sargent*

ARTS AND SCIENCES

Alpha Omicron Pi; Silver Serpent.

VIRGINIA M. TAYLOR — *Aurora*

ARTS AND SCIENCES

Alpha Delta Theta; Silver Serpent; Xi Delta; Freshman Commission.

WILBER TAYLOR — *Ord*

BUSINESS ADMINISTRATION

Tau Kappa Epsilon.

RUBY MARGUERITE TEATER — *Hyannis*

TEACHERS

Sigma Kappa; Cornhusker; Y. W. C. A.

ELMER E. THOMAS — *Omaha*

ARTS AND SCIENCES

Alpha Tau Omega.

MACKLIN C. THOMAS — *Bethany*

ARTS AND SCIENCES

Sigma Delta Chi; Awgwan, Editor.

Trust no future, howe'er pleasant!
Let the dead past bury its dead!
Act,—act in the living Present!
Heart within and God o'erhead.

GLADYS FAINA THOUIN — *Lincoln*

TEACHERS

ALLEN W. TILLOTSON — *Omaha*

ARTS AND SCIENCES

Phi Gamma Delta.

BERNICE I. TIMMA — *Hot Springs, So. Dak.*

ARTS AND SCIENCES

JAMES LEROY TOOHEY — *Lincoln*

ARTS AND SCIENCES

MARY D. TOWLE — *Falls City*

AGRICULTURE

Sigma Kappa; Home Economics Club.

ELIZABETH TRACY — *Lincoln*

ARTS AND SCIENCES—FINE ARTS

Phi Omega Pi; Dramatic Club; University Players; Y. W. C. A. Staff 2, 3.

ESTHER E. TRITSCH — *Lincoln*

AGRICULTURE

Home Economics Club.

ROSCOE D. TUTTY — *Lincoln*

ARTS AND SCIENCES

Green Goblin.

JOHN OLIVE UNTHANK — *Lincoln*

ARCHITECTURAL ENGINEERING

Alpha Tau Omega.

MERLIN EDWARD UPSON — *Oberlin, Kans.*

ARTS AND SCIENCES

Theta Chi; Sigma Gamma Epsilon; Iron Sphinx.

FRANCES F. URE — *Lincoln*

ARTS AND SCIENCES

Kappa Kappa Gamma.

The bravest battle that ever was fought;
Shall I tell you where and when?
On the maps of the world you will find it not;
It was fought by the mothers of men.

ELSIE MAE VANDENBURG — *Scottsbluff*

TEACHERS

Alpha Chi Omega; Y. W. C. A.; Vesper Choir.

KENNETH L. VAN VOORHIS — *Edgemont, So. Dak.*

ELECTRICAL ENGINEERING

TOM TIFFANY VARNEY, JR. — *Broken Bow*

ARTS AND SCIENCES

Beta Theta Pi; Vikings; Advertising Club; Cornhusker, Ass't Business Manager 2, Business Manager 3.

RAYMOND EMIL VLASAK — *Prague*

ARTS AND SCIENCES

Komensky Club; Catholic Students' Club.

MARY LOUISE WALSH — *Lead, So. Dak.*

TEACHERS

Kappa Delta; Commercial Club.

CARROLL W. WATERS — *Lexington*

BUSINESS ADMINISTRATION

Delta Sigma Phi; Phi Delta Chi; Iron Sphinx; Commercial Club.

ARCHIBALD J. WEAVER — *Falls City*

ARTS AND SCIENCES

Phi Tau Theta; Math Club.

C. E. WEHRMAN — *Nelson*

BUSINESS ADMINISTRATION

Kappa Sigma.

FRANCES M. WEST — *Lincoln*

AGRICULTURE

Home Economics Club.

HELEN RUTH WEST — *Lincoln*

ARTS AND SCIENCES

W. A. A. Board.

V. ROYCE WEST — *Elmwood*

ARTS AND SCIENCES—SCHOOL OF JOURNALISM

Phi Sigma Kappa; Sigma Delta Chi; Vikings, President; Cornhusker 2, Associate Editor 3; Phi Tau Theta; Pi Epsilon Pi; Y. M. C. A. Cabinet 2, 3; Daily Nebraskan 2, 3, Contributing Editor; "N" Book and Student Directory; Manager, University Players Season Ticket Drive 3; University Night Committee 2, Business Manager 3.

The purest treasure mortal times afford
Is spotless reputation; that away,
Men are bui gilded loam or painted clay.

CLAY M. WESTCOTT — *Malcolm*

AGRICULTURE

LAURA ELIZABETH WHELPLEY — *Fremont*

ARTS AND SCIENCES

Sigma Kappa; Xi Delta; Pan-Hellenic Board, Secretary; Freshman Commission; Y. W. C. A. Cabinet; W. A. A. Board, Secretary.

MILDRED WHITAKER — *Omaha*

ARTS AND SCIENCES

Chi Omega.

EDWIN M. WIELAND — *Sutton*

TEACHERS

OWEN LEIGHTON WILLIAMS — *Lincoln*

ARTS AND SCIENCES

Tau Kappa Epsilon; Phi Sigma.

ALLEN WILSON — *Lincoln*

ARTS AND SCIENCES

Phi Kappa Psi; Vikings, Vice-President; Junior Track Manager.

EVELYN WILSON — *Lincoln*

TEACHERS

Alpha Omicron Pi.

KENNETH K. WILSON — *Grand Island*

BUSINESS ADMINISTRATION

Acacia.

GAROLD WIRSIG — *Sargent*

BUSINESS ADMINISTRATION

Alpha Tau Omega.

LOUIS C. WOLF — *Eustis*

TEACHERS

LEWIS EDWARD WOLFE — *Omaha*

ENGINEERING

A. S. M. E.; N. E. S.

Speak not at all, in any wise, till you have somewhat to speak; care not for the reward of your speaking, but simply and with undivided mind for the truth of your speaking.

WILLIAM J. WOLFE — *Wahoo*

BUSINESS ADMINISTRATION

EDITH KATHERINE WOOD — *Lincoln*

ARTS AND SCIENCES

OESCHGER CHARLES WOOD — *Lincoln*

ARTS AND SCIENCES

RUTH ELIZABETH WOOD — *Holdrege*

ARTS AND SCIENCES

Sigma Kappa; Union; Freshman Commission.

VELMA HARRIETT WOOD — *Lincoln*

FINE ARTS

Disciples' Club; Ecclesia Club.

BETTY ANNE WOODBURY — *Council Bluffs, Iowa*

FINE ARTS—TEACHERS

Kappa Alpha Theta; Dramatic Club; University Players.

RUTH J. WOODS — *Seward*

TEACHERS

Alpha Phi.

LEONARD GEORGE WORLEY — *Lincoln*

ARTS AND SCIENCES

Phi Sigma, Vice-President; Episcopal Club.

CLYDE R. WORRALL — *Wahoo*

PRE-LAW

Theta Chi.

CLARENCE F. WRIGHT — *North Platte*

TEACHERS

Tau Kappa Epsilon; Pi Epsilon Pi; Green Goblins; Iron Sphinx; Square and Compass Club; Inter-Fraternity Council.

ARTHUR A. WURTZ — *Polk*

DENTISTRY

Xi Psi Phi; Green Goblins; Iron Sphinx; Student Council.

All women become like their mothers. That is their tragedy.
No man does. That is his.

ELLENDEAN WYNKOOP — *Lincoln*

AGRICULTURE

FRANKLYN FAY YEARSLEY — *North Platte*

ARTS AND SCIENCES

Tau Kappa Epsilon; Gamma Lambda; Phi Sigma; Sem. Bot.; Band.

TAO YU — *Shantung, China*

ELECTRICAL ENGINEERING

A. I. E. E.

MOLLIE M. ZEMAN — *Milligan*

TEACHERS

Alpha Delta Theta; Silver Serpent; Union.

FRED R. ZIMMER — *Sidney*

ARTS AND SCIENCES—SCHOOL OF JOURNALISM

Phi Delta Theta.

MADGE ZORBAUGH — *Lincoln*

ARTS AND SCIENCES

W. A. A.

Mortals, while through the world you go,
Hope may succor and faith befriend,
Yet happy your hearts if you can but know,
Love awaits at the journey's end!

UNDERCLASSMEN

Sophomore Class Officers

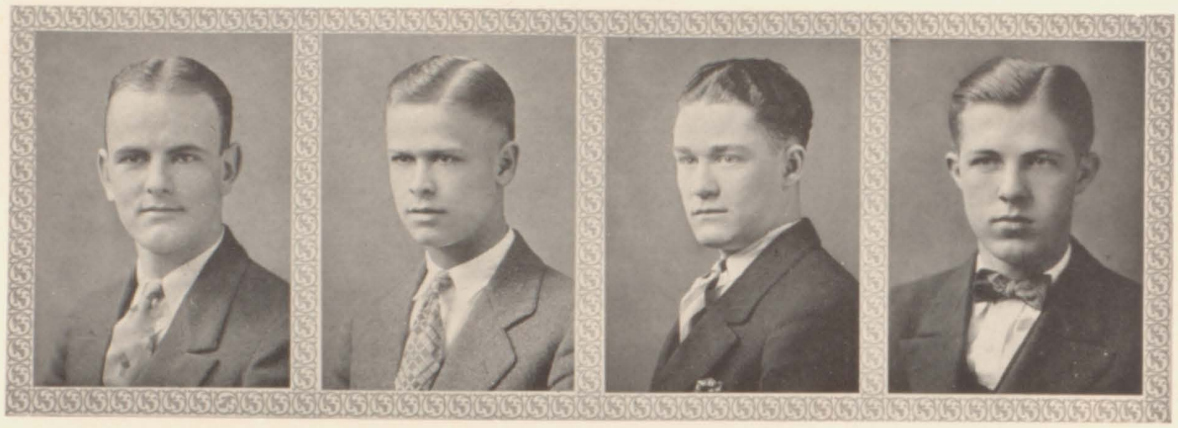

Cronk Jorgenson Campbell Hunter

FIRST SEMESTER

President ..... WALTER CRONK
Vice-President ..... HENRY JORGENSON
Secretary ..... DON CAMPBELL
Treasurer ..... JOHN HUNTER

Gilliland Wiese Anderson Freas

SECOND SEMESTER

President ..... IRA GILLILAND
Vice-President ..... ALICE WIESE
Secretary ..... NORMAN ANDERSON
Treasurer ..... CARLETON E. FREAS

Freshman Class Officers

Miller Reeves DeVilbiss O'Neil

FIRST SEMESTER

President.....REGINALD C. MILLER
Vice-President.....JOSEPH C. REEVES
Secretary.....OTHO K. DEVILBISS
Treasurer.....RUTH J. O'NEIL

Rosenberg

SECOND SEMESTER

President.....KEITH D. ROSENBERG

ACTIVITIES

CAMPUS EVENTS

The chosen land emerged—

And was covered by the dwellings—

And cities of the whites.

In olden days, when things collegiate were still unknown, waters covered the face of the earth. Slowly the waters receded and the chosen land emerged. Various species of animals and tribes of "Red Men" covered the land for a time, but they soon gave way to the dwellings and cities of the white people. The chosen land was called "Nebraska" and was soon to be covered with prosperous farms.

The chosen land was called Nebraska—

And was covered by prosperous farms.

Colonel Corntassel—

And his family—

Now on one of these farms there lived the hardy Colonel Corntassel and his family. Jake, the eldest son, was a precocious lad, and the pride of his parents was mixed with alarm and fear when he began to show his disapproval of rustic manners and life.

Lived on one of these farms.

Jake, the eldest son—

Disapproved of the rustic life.

Even the beauty of the valleys—

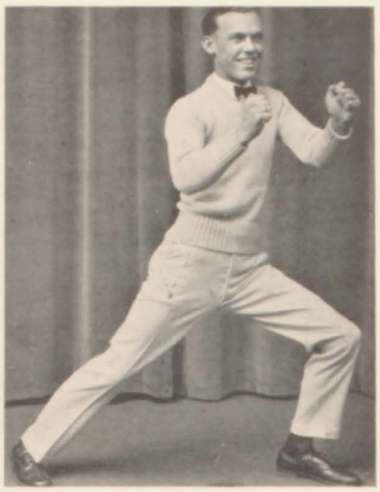

Could not quelch the desire to be collegiate—

To attend a certain university—

The farmer pointed out to his son that the valleys were the most beautiful places on the earth, but even that could not quelch the desire of the lad to become collegiate. Thereupon it was decided that he should attend a certain university, for "There is no place like Nebraska," with its historic buildings and its memories of pioneer days.

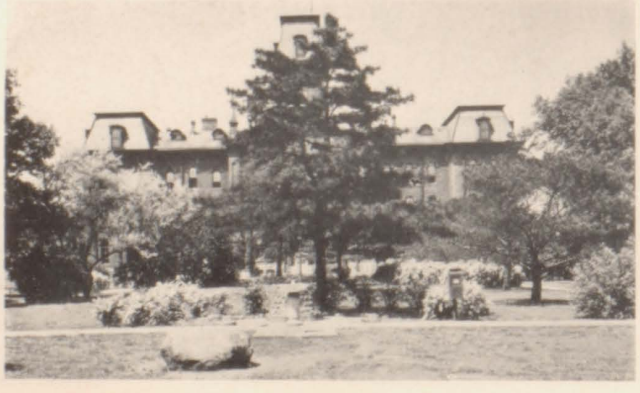

With its historic buildings.

There is no place like Nebraska.

Set out for the "Big City."

At last he arrived—

Accordingly, Jake packed his extra shirts and spare collars in the old family telescope and set out for the "Big City." At last he arrived, and after much searching, found a lodging place. The following day he proceeded to register, where he met many learned but unsympathetic individuals whose duty it seemed to be to persuade Jake not to take the particular courses he had dreamed of for so long.

And found a lodging.

He proceeded to register—

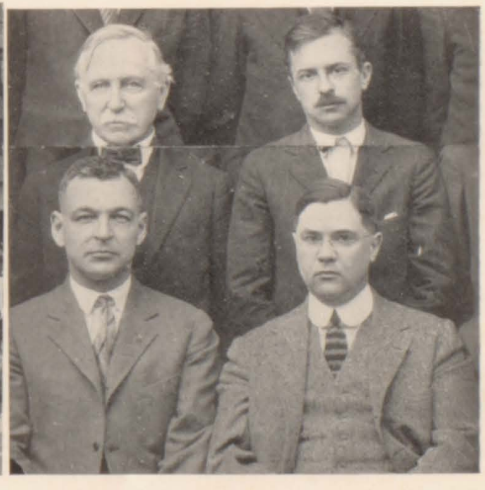

Where he found learned but unsympathetic individuals.

Emerged victorious—

And remedied his empty feeling.

He hunted out his classes—

After hours of mental combat, Jake emerged wilted but victorious. He became acutely conscious of a great longing, and he sought a remedy for this emptiness in the cafeteria.

With the beginning of classes he hunted out his classroom, acquired a green cap, and made friends with a group of co-eds who were to help him spend his money.

Acquired a green cap—

And co-eds to spend his money.

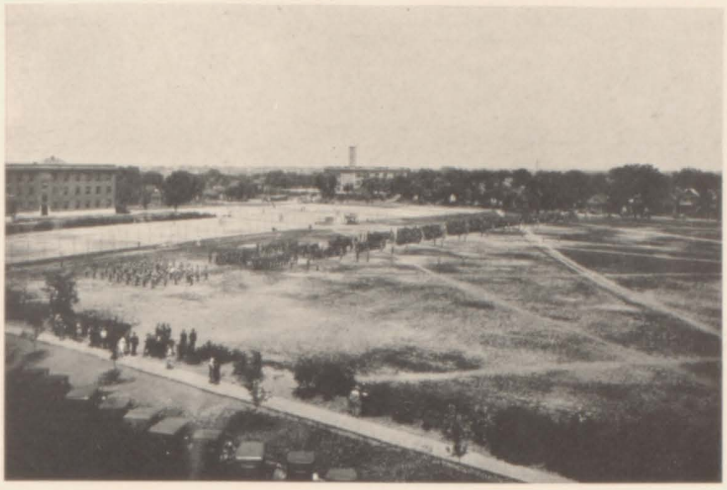

Was interested in military training—

Took part in the parades.

One of Jake's subjects was military training, in which he became intensely interested, taking part in the parades of the R. O. T. C. unit and helping in all military functions.

Jake and his fellow neophytes were inspired with zeal for their approaching trial, and on the appointed day they met their foes in deadly combat in the Olympics. By dint of sheer force and courage, they won the right to discard their verdant head dress.

Neophytes met their foes in deadly combat—

By dint of sheer force—

And courage won their battle.

Jake attended all the athletic games—

Which called out the "Cornhusker Spirit."

—Was amazed at the prowess of the Cornhuskers—

Jake attended all the athletic games which called out the celebrated "Cornhusker Spirit." Farmer Corntassel himself came to one of the games and was amazed at the prowess of the scarlet and cream warriors and the way in which they stopped their enemy. However, he declared the most enjoyable part of the program was the entertainment afforded by the Corn Cobs.

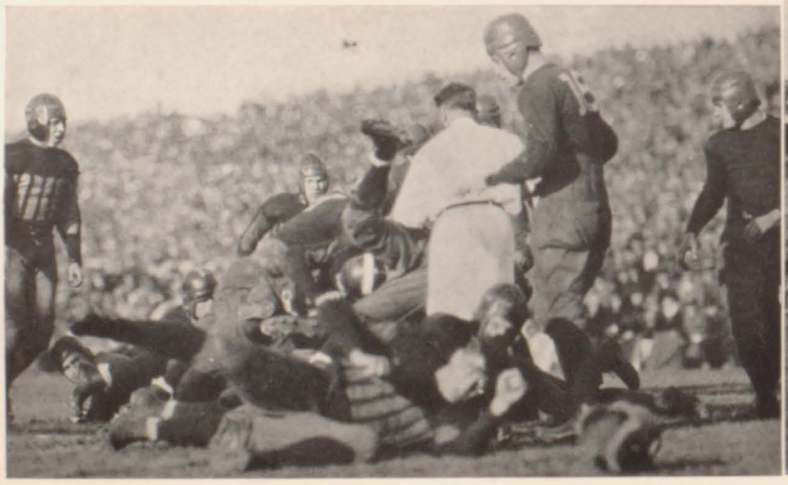

And the way they stopped their opponents—

But the stunt was the best of all.

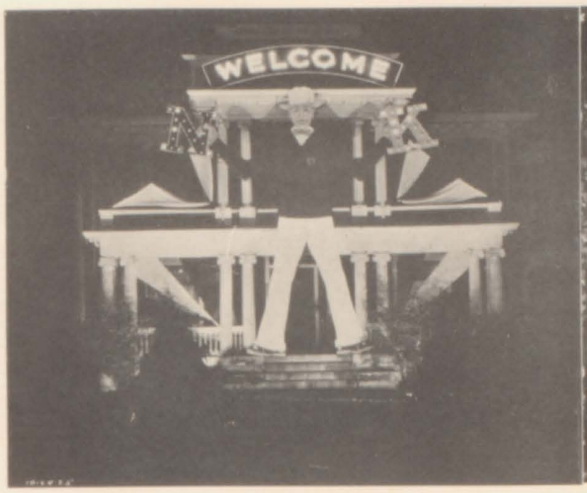

Much was done in honor of the alumni.

Cornhuskers acted in unsportsmanlike manner (Notre Dame Rally)—

Some of the games attracted many patriotic alumni, and much was done in their honor. And then came the final game of the season, when, so some said, the Cornhuskers acted in an unsportsmanlike manner, and even Jake was amazed that so many people would turn out to see a football game. And then came the celebrations of both the boys and the girls over the victories of their team.

And many people came to the game.

The celebrations of the boys—

And the girls.

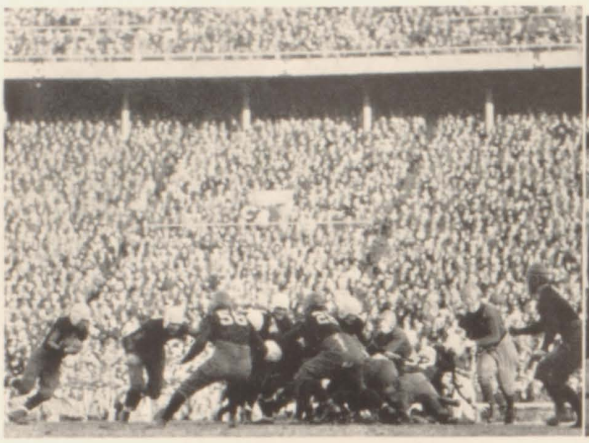

Jake became an athlete.

He became one of the mighty Greeks—

And all that goes with it.

The years of Jake's corn-fed gambols over the prairie began to assert themselves, and he discovered that he was a potential athlete. His success attracted many admirers, some of them convinced him that he should become one of the mighty Greeks, and he accordingly accepted the pledge button, and all that went with it. It was then that his interest in the feminine Greeks began to grow, and he continually stood around showing his pledge button.

Interest in the feminine Greeks grew—

And he displayed his pledge button.

Jake fought in the "Rent-a-Ford War."

Recalled the days on the farm—

Through his interest in general school affairs, Jake was influenced to take an active part in the great conflicts of the period, such as the "Rent-a-Ford War."

Then came an event which was of especial interest to Jake, as it recalled the days on the farm, and he found that he still felt at home in agricultural surroundings. As the days sped by our hero learned that education included play as well as work and he found more time to visit with his friends and attend social functions.

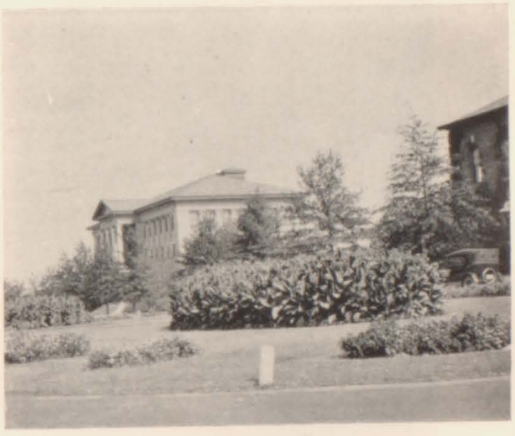

With agricultural surroundings.

Jake found more time to visit with his friends—

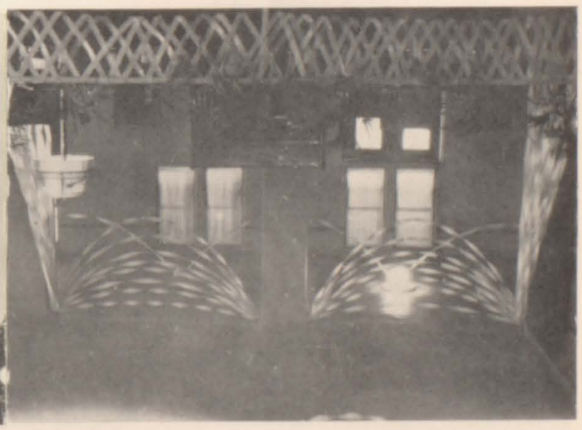

And attend social functions.

The traditional events of Ivy Day—

Including the crowning—

Of the May Queen.

At last came the final rites of the school year. Jake witnessed the traditional events of Ivy Day, including the crowning of the May Queen. Many people were present to watch the gala events which took place, and to see select groups of senior men and women chosen to promote the welfare of the University the following year. How well they had succeeded in obtaining the culture of the truly collegiate.

Select groups of senior men—

And women were chosen.

Serenity mixed with sadness—

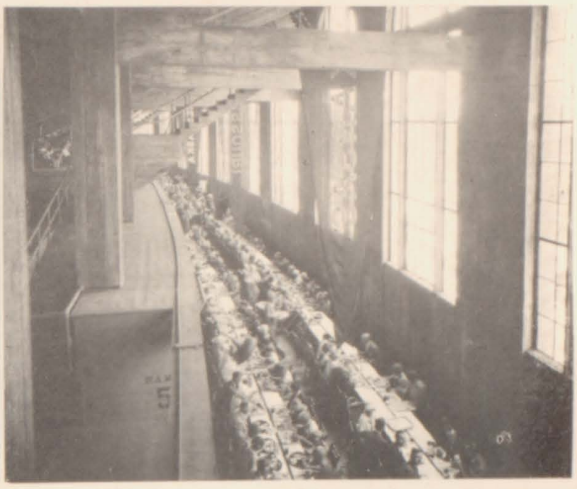

But many were happy to greet their old chums

But their serenity was mixed with sadness, Jake thought, as they gathered to bid their friends and their school farewell. And yet, many were made happy upon returning to the campus to greet their old school chums. In memory Jake recalled the events of the year, as he was soon to leave the friends and scenes so dear to him, and he bid them a reluctant farewall. But one thing Jake did feel —*he felt he had become collegiate.*

Jake was to leave the friends—

And scenes so dear to him.

But he had become collegiate.

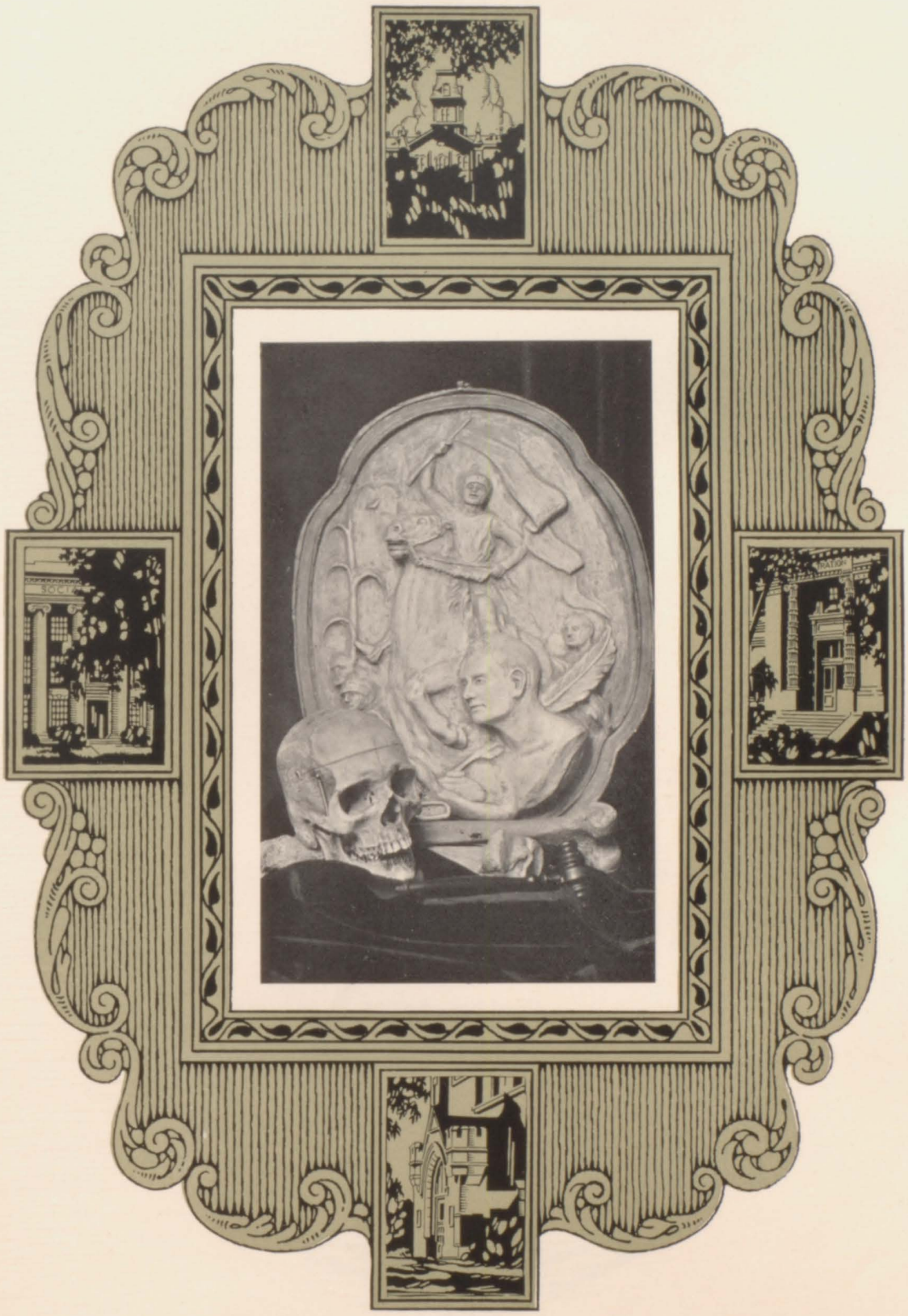

FRATERNITIES

Acacia

FOUNDED, *University of Michigan, 1904*

31 Active Chapters

NEBRASKA CHAPTER

Established 1905

Hunter Bolen E. Weir Dreisbach Wilson Watson Huston
Kinsinger Piderit Mathews Stephenson Hoagland Grimminger Laipply Berge
Shepard McDonald Coatney Auhl Pardee Wagner Marti Smedley

Acacia

Seniors

Orval Auhl
Wendell Berge
Robert Coatney
Robert Craig
Roy Dreisbach
Harry Grimminger
Howard Hunter
Walter Huston
Homer Kinsinger
Harold Laipply
Lloyd Marti
George Pardee
Don C. Smith
Lloyd Wagner
Gregg Watson
Edwin Weir

Juniors

Gilbert Fish
Ralph Fowler
Robert Hoagland
Robert Shepard
Gerald Stephenson
Kenneth Wilson
Kenneth Woods

Sophomores

Paul Bolen
Parker Mathews
David MacDonald
Bartlett Piderit
Harold Smedley

Freshmen

Frank Casselman
Harold Dean
Robert Eddy
Benjamin Jensen
Tellef Rhyd

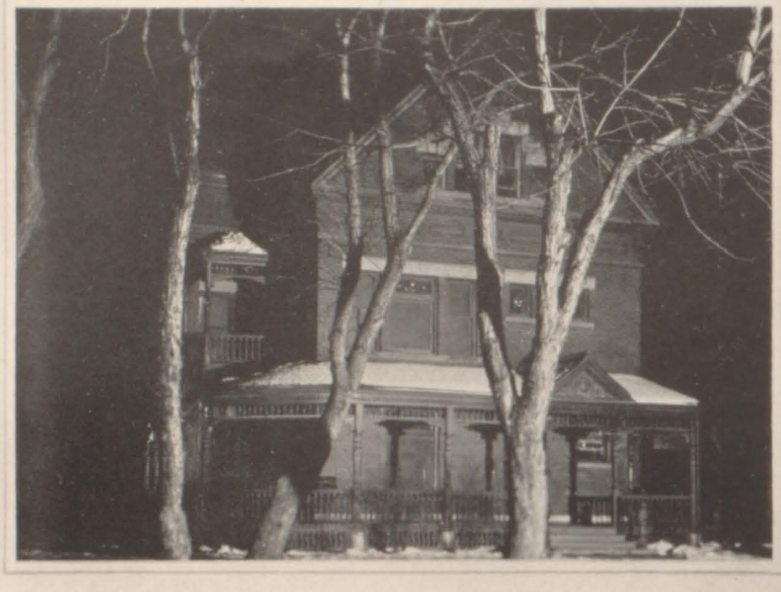

Alpha Gamma Rho

FOUNDED, *Ohio State University, 1908*

27 Active Chapters

NEBRASKA CHAPTER

Established 1917

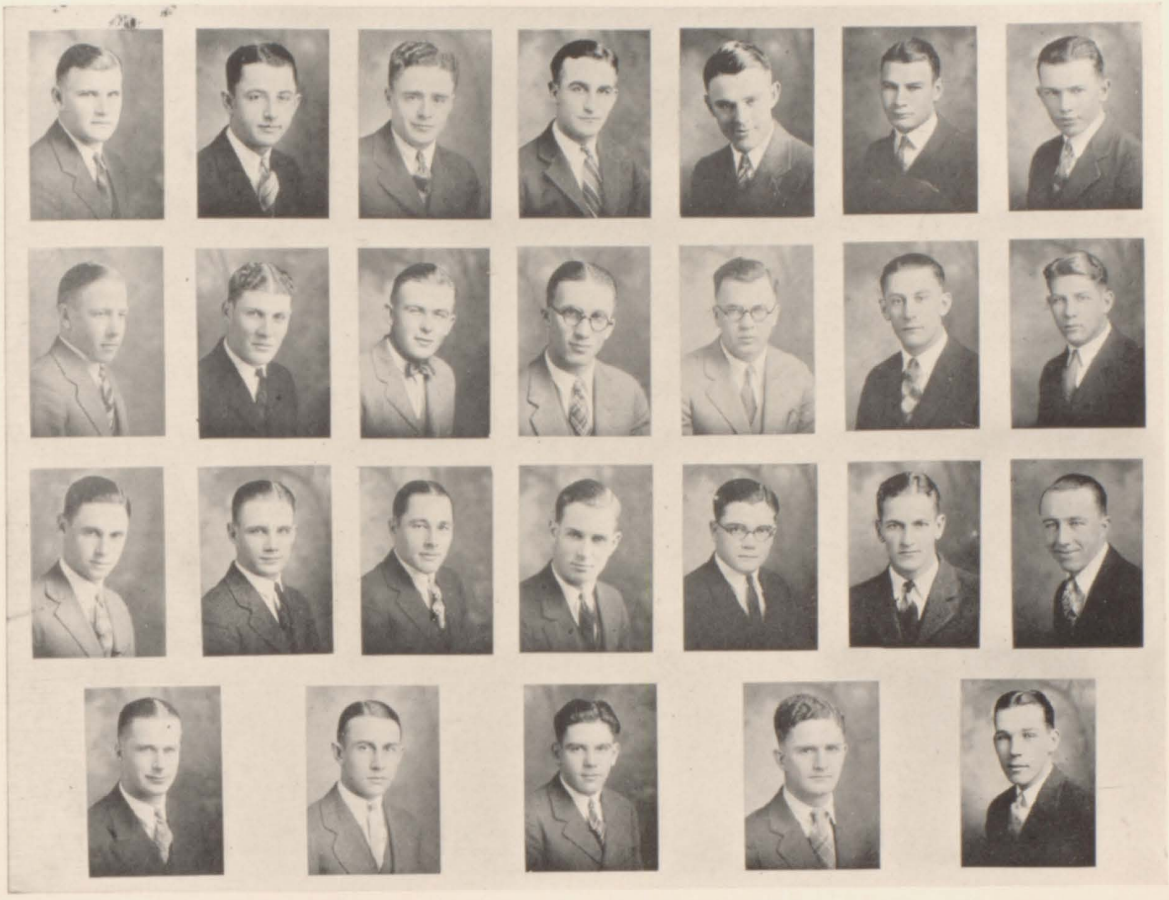

Waldo, Bierman, Wahl, Hammond — Garvie, Cox, Jensen — Bushnell, Strombeck, Gramlich, King — Mead, Miller, Johnson, Roth — Foster, Hall, Tuning, Kendall — Tolman, Engel, Buck — Fowler, Presnell, Lewis, von Bergen

Alpha Gamma Rho

Seniors

Robert Bushnell
Henry Engel
Clarence Fortna
Amos Gramlich
Lewis Hall
Paul Hammond
Russell Kendall
Melvin Lewis
Roland Mead
George Pinkerton
Joseph Tuning
Walter Tolman
Arthur von Bergen

Juniors

Harold Bierman
William Buchanan
Glen Buck
Watson Foster
Lawrence Garvie
Thome Johnson
Theodore King
Ross Miller
Lowell Waldo
Leonard Wilson

Sophomores

Lynn Cox
Homer Farrer
Paul Fowler
James Jensen
Glenn Presnell
John Roth
Lloyd Strombeck
Glenn Thomas
Herman Wahl

Freshmen

Kenneth Anderson
Charles Brown
George Powell
Marion Stone

Alpha Sigma Phi

FOUNDED, *Yale University, 1845*

25 Active Chapters

XI CHAPTER

Established 1913

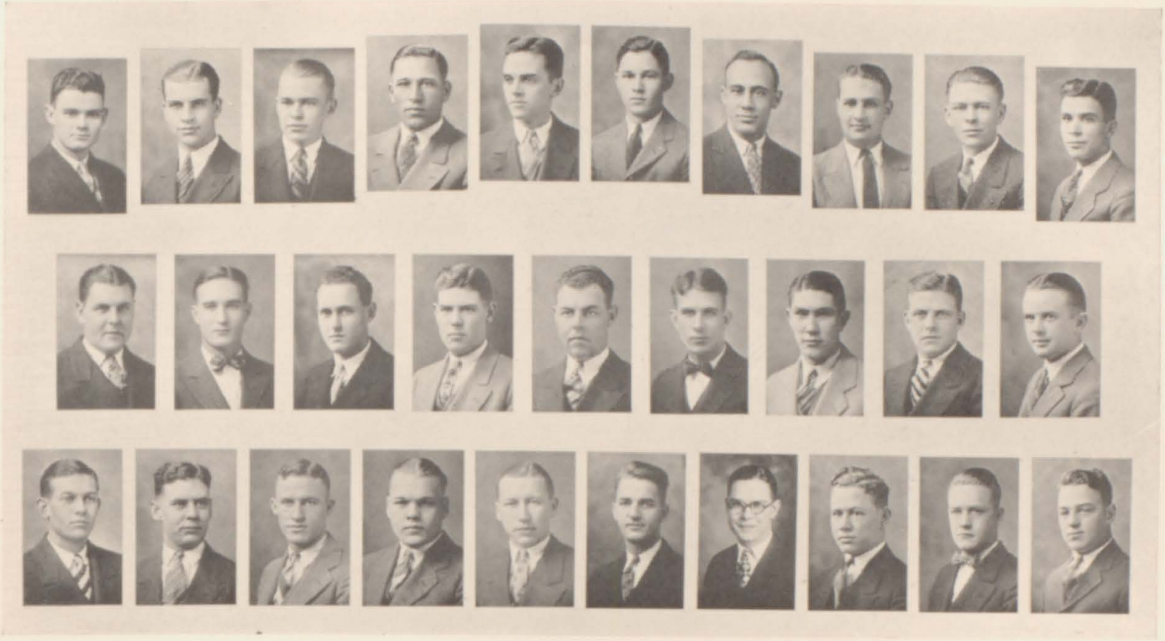

W. Bailey Roberts J. Clark Dover Ames Warren Klepser Neely R. Clark Coatsworth
E. Lang M. Hanna DuBois Hays B. Lang R. Hanna Skinner Peterson Palmer
Hrdlicka J. Bailey Moore Jourgensen Norling Hanicke Bruce Whitmore Larson Skold

Alpha Sigma Phi

Seniors

James Bailey
Ernest Bruce
Willard Dover
Leo Gude
Aldrich Hanicke
Raymond Hanna
Charles Hrdlicka
Byrel Lang
Ewell Lang
Otto Skold
Harold Sumption
Charles Warren

Juniors

Wendell Ames
Roy Clark
Kenneth Conrad
Merle Hanna
Merrit Klepser
Marshal Neely
Harold A. Palmer

Sophomores

Willard Bailey
Joseph Clark
Robert DuBois
Leo Graham
Edward W. Hays
John L. Jourgensen
Harry L. Moore
Oscar Norling
Richard Peterson
Oliver Roberts
Delane Skinner
Ernest Weymuler
Robert Whitmore

Freshmen

Fred Buffett
Joseph Chaloupka
Carrol Curtis
Paul Fetterman
Bruce Hay
Camille Horacek
George Hrdlicka
Maurice Konkel
Ernest Lundgren
Harold Rice
Ray Rye
Rolland Simmons
Verner Staads

Alpha Tau Omega

FOUNDED, *Virginia Military Institute, 1865*

84 Active Chapters

GAMMA THETA CHAPTER

Established 1897

Jones Curtis Lee French Fisk Miller Mandary
Payne Conklin Unthank Collman Scholz Russell Bergsten Hulsker
Carpender Thomas Stephens Perry Probst Frush G. Wirsig Harshman

Alpha Tau Omega

Seniors

Gerald Carpender
Perry Collman
Glenn Curtis
Walter Ernst
Donald Frush
Richard Harshman
Donald Miller
Merrill Russell
Frank Wirsig
Walter Scholz

Juniors

Harold Conklin
Frank Dailey
Donald Devries
Stedman French
Fay Hulsker
Joe Lee
Avard Mandary
Howard Payne
Lowell Roberts
Robert Stephens
Elmer Thomas
John Unthank

Sophomores

Ralph Bergsten
Albert Ernst
Charles Fisk
Merle Jones
Leland Perry
Lloyd Probst
Garold Wirsig

Freshmen

Amos Allen
Edgar Armstrong
Jack Blum
Paul Bowen
Ray Bredenberg
Ramsay Chapman
Hal Childs
James Farnsworth
Vance Greenslit
Maurice Heald
Enoch Holmes
Dick Petty
Frederick Sanford

Alpha Theta Chi

FOUNDED, *University of Nebraska, 1895*

1 Active Chapter

ALPHA CHAPTER

Established 1895

Clark Potadle Haase G. Cooper Jallas Aksamit
Nelson Dill R. Smith Armstrong E. Smith Battles Sandahl Krimmelmyer
Spear C. Cooper Jacobson Jones Chrismer B. Moulton Townsend Dresher
C. Moulton Lindeman Gorman Darrah Underwood Akin DeVilbiss

Alpha Theta Chi

Seniors

Leonard R. Aksamit
Charles Armstrong
Volard Carlson
Raymond Clark
Harry Dwyer
Howard Dwyer
Arthur Ekstrom
Charles Hinds
Evan Jones
Walter Krimmelmyer
Clarence Moulton

Juniors

Fred Akin
Frank Allen
Rex Chrismer
Guy Cooper
Bud Dresher
Rex Haase
Eugene Jacobson
Edgar Jallas
Herbert Nelson
Rudolph Smith
John Spear

Sophomores

Alfred Gorman
Malcolm Lindeman
Robert Mares
Bert Moulton
Lawrence Potadle
Straight Townsend

Freshmen

Newell Battles
Charles Cooper
John Darrah
Otho K. DeVilbiss
Leonard Dill
Eugene Eustice
Clifford Sandahl
Emerson Smith
Don Underwood

Beta Theta Pi

FOUNDED, *Miami University*, 1839

84 Active Chapters

ALPHA TAU CHAPTER

Established 1888

Wallace Anderson Johnson Lang Varney Wagner Daly
F. Vette Reneau Reed King Holdrege Hewitt Stitt Harman
McKee Vance Abbott Pierce Egan Fent Borden Luikhart
Johnston Barger Weller Whitworth R. Vette Wherry Haller Thomas

Beta Theta Pi

Seniors

T. Earl Adams, Jr.
Milton F. Anderson
Major A. Arries
Edward Crofoot
Bartholomew P. Egan
Dudley R. Furse
Orr Goodson
Roscoe S. Hewitt
Robert Lang
Robert B. McKee
Clarence M. Reed
Fred T. Vette
Arthur A. Whitworth

Juniors

Maynard E. Arnot
Ted E. Barger
Tom Healy
Maurice Hevelone
George C. Holdrege
Gordon R. Luikhart
Thomas T. Varney, Jr.
James E. Wagner

Sophomores

Lee Vance
Richard F. Vette
R. Dwight Wallace
Walter J. Wherry

Freshmen

C. Wayne Abbott
Farris W. Bordon
Fredrick D. Dailey
Phillip E. Fent
Austin P. Haller
David S. Harman
Reuben C. Johnson
Dick D. Johnston
Julian M. King
Wood Pierce
Thomas H. Reneau
W. Detler Stitt
William H. Thomas
Robert A. Weller

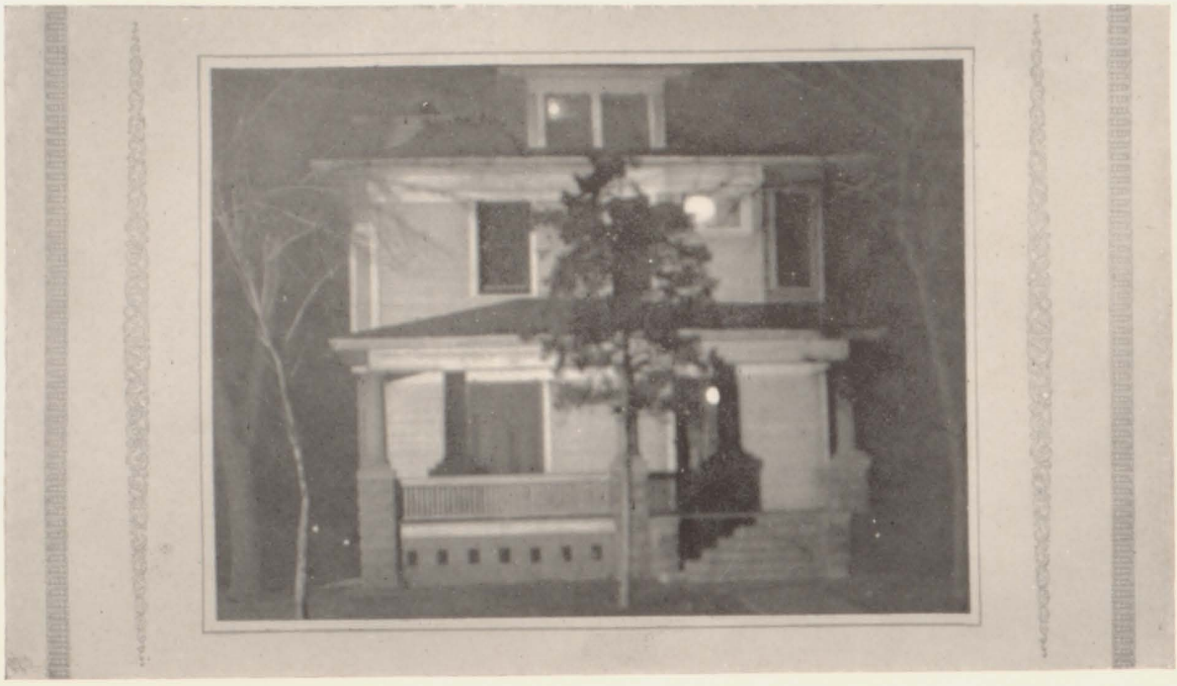

Delta Chi

FOUNDED, *Cornell University, 1870*

27 Active Chapters

NEBRASKA CHAPTER

Established 1909

Gilliland Waldo McMullen Barrett Chamberlain Johnson Horny
Emery DeFord Wycoff Cunningham Yoder Bell Fisher Campbell
Folger Detweiler Krieg Whitesell Lane Sterns Durisch Blore
Brainard Gravenhorst Barber Matson McCormick Jensen Foster

Delta Chi

Seniors

Claude L. Barrett

Juniors

Ivan Acheson
Henry H. Brainard
Raymond Chamberlain
Robert H. Douglas
Keith Folger
Edward Foster
Elmer Jensen
Charles W. Lane
Adolph E. Matson
Harry Whitesell

Sophomores

Robert Detweiler
Everett Durisch
Cecil Emery
Ira Gilliland

Freshmen

Fred Barber
Howard Bell
Richard Blore
Douglas Cunningham
Darrell DeFord
Martin Gravenhorst
Robert Horny
Phil Johnson
Moritz Krieg
Ivan McCormick
Dan McMullen
Stevens Sterns
Haskell Walde
Morris Wycoff
Cedric Yoder

Delta Sigma Lambda

FOUNDED, *University of California, 1921*

7 Active Chapters

EPSILON CHAPTER

Established 1925

Schwenker Malcolm R. Wagner Page Strickland Deeter
Carrington Tompson Enarson Phillips Winfrey Schiefen Stinson Lindell
Eklund Aten L. Wagner Douthit Brinkworth House Miller Boyles
Nelson Spahn Krotter Hodder Prawl Kottman Obert

Delta Sigma Lambda

Seniors

Glenn K. Deeter
E. Chesley Hodder
F. Chauncey Krotter
Donald C. Malcolm
Wallace V. Nelson
Lloyd R. Wagner

Juniors

G. Leslie Brinkworth
Harley S. Eklund
Theodore C. Page
Ted H. Schiefen
Glen J. Spahn

Sophomores

Fred H. Aten
Bartlett E. Boyles
Orvil T. Carrington
Francis D. Obert
Warren L. Schwenker
Paul M. Stinson
Howard B. Strickland
Ralph S. Wagner

Freshmen

Gaylord C. Brewster
Richard G. Cole
Harold B. Douthit
Donald W. Enarson
Robert House
Harold A. Kottmann
Carl H. Lindell
Reginald C. Miller
Perry W. Phillips
J. William Prawl
Edwin S. Tompson
Lawrence H. Winfrey

Delta Sigma Phi

FOUNDED, *College of the City of New York, 1899*

41 Active Chapters

ALPHA PSI CHAPTER

Established 1925

Larson Thorne Leudeke | Shane McDonald Glossbrenner | Anderson Desch Dahlman | Burdick Day J. Schneider | Ely Saults Dickey | Waters Parsons H. Schneider | Hammell Bush Fritts | Howard Gillette Ayers | Fisher Knotek Curran

Delta Sigma Phi

Seniors

Raymond L. Curran
Dwight W. Dahlman
William A. Day
Dwight M. Bush
Charles W. Fisher
Ross Ely
Earl L. Gillette
Rue J. Hammell
Albert W. Kendall
Carroll W. Waters

Juniors

Ronald McDonald
James Pederson
James H. Schneider

Sophomores

Kenneth L. Ayers
W. Clinton Bodley
Gerald M. Cherry
Robert B. Desch
Charles A. Dickey
Elwood L. Glossbrenner
Hanford E. Hodges
John K. Hopkirk
Don D. Howard
Frank J. Knotek
Richard Larson
Kenneth M. Parsons
Dean Peterson
Claude H. Saults
James A. Shane

Freshmen

Ralph C. Anderson
Theron Fritts
Herbert Luedeke
Harold Schneider
Lamont Slagel
Charles A. Thorne
Frank F. Voter

Delta Tau Delta

FOUNDED, *Bethany College, 1859*

69 Active Chapters

BETA TAU CHAPTER

Established 1894

Hein Feaster | Neff Mielenz Wellman | Schaeffer Somerville Holmes | Davenport Lawson Ballah | Moore Nichols Crocker | Bronson Judd McGrew | Breyer Henry Hubka | Beckwith Sprague

Delta Tau Delta

Seniors

Wayne Ballah
William Hein
William Henry
Laddimer Hubka
Robert Moore
Douglas Myers
Kenneth Neff
Conrad Schaeffer
Austin Sturtevant
Charles Youngblut

Juniors

Arthur Breyer
Willard Bronson
Joe Brown
Judd Crocker
Gene Holmes
Frank Mielenz
Harold Nichols
Phil Sidles

Sophomores

Nick Amos
Nelson Beckwith
Robert Davenport
Donald Feaster
Delbert Judd
Vinton Lawson
Milton McGrew
Justin Somerville
Leon Sprague
Earl Voris
Edward Wellman

Freshmen

Robert Barr
Charles Carr
Russell Doty
Charles Dox
Walter Drath
Vernon Fellman
William Fleming
Allen Gardner
Edward Howell
Paul James
Russell Joint
Charles Lawlor
Wallace Marrow
Carl Olson
Bart Schoeneman
Forest Schoeneman
Leo Steifer
Louis Turner

Delta Upsilon

FOUNDED, *Williams College, 1834*

50 Active Chapters

NEBRASKA CHAPTER

Established 1898

G. Randall, Yoder, Becker | Thompson, Reese, Dana | Hays, Wostoupal, D. Randall | Wilson, Fitzsimmons, Cox | Smaha, Stroy, Jorgenson | Snow, Anderson, Orr | Lasch, Ratcliff, Hunter | Freas, Davis, Jones

Delta Upsilon

Seniors

Hugh B. Cox
Howard L. Dana
James Davis
H. DeVerne Hunter
Gerald Randall
Theodore Ratcliff
Donald M. Reese
Clayton B. Snow
Arthur Stroy
Ivan D. Wilson
Joe Wostoupal

Juniors

Donald M. Becker
George Fitzsimmons
Julius Frandsen, Jr.
Frank Hays
Clark Smaha
W. F. Jones, Jr.
Douglass Orr

Sophomores

Norman Anderson
Wayne Brewster
Lyman Cass
Carleton Freas, Jr.
Robert N. Lasch
Chester D. Lumley
Don Randall
Thomas D. Thompson

Freshmen

Richard Balduff
Charles Bruce
Spencer Bruce
Austin Gunnell
Gordon Hager
Barton Hamilton
Donald E. Kelley
Willard Wells
Adrian Wostoupal

Farm House

FOUNDED, *University of Missouri, 1905*

5 Active Chapters

NEBRASKA CHAPTER

Established 1911

Pratt, Rogers, C. Means, Oehlerking, Reece, Beachler, Taggart, Ray
Shrader, Trumble, Shallcross, Rosse, Godtel, Maunder, Girdot
Spence, L. Means, Hepperly, Hauke, Mills, White, Rice, J. Ross
Mulloy, Hedges, Foote, Beadle, D. Ross, Seibold, Davis

Farm House

Seniors

George Beadle
John R. Davis
Nathaniel Foote
Herman J. Frerichs
Wayne B. Girdot
Wm. J. Godtel
Addison Maunder
Richard T. Rogers
John W. Ross
Daniel Seibold
Waldo E. Shallcross
Harland W. Trumble
Donald E. Wight

Juniors

Clarence Elliot
Peter K. Pratt
Donald Ray
Francis Reece
Dick Ross
Wilber M. Shrader

Sophomores

Otto Clegg
Arthur Hauke
Cecil Means
Lawrence Means
Morrel Mills
Hugh Mulloy
Harold Oehlerking
Philip Rice
James C. Rosse

Freshmen

Norman Adams
Everett Beachler
Norman Craig
Gordon Hedges
Harold Hepperly
Charles Miller
Robin Spence
Robert Sprague
Louis Taggart
William J. Weber

Kappa Sigma

FOUNDED, *University of Virginia*, 1867

92 Active Chapters

ALPHA PSI CHAPTER

Established 1897

Guttridge, Hyde, Walters, Clark, Herrington, Peaker
Reynolds, Kelly, Murphy, Hoberg, Frost, Mandary, Tottenhoff
Ekstrom, Black, Hughes, Nelson, Wherman, Wyatt, Mousel

Kappa Sigma

Seniors

Leo Black
Fred Ekstrom
Edward Ellingson
Louis Frost
Calvin Guttridge
Louis Hyde
Lloyd Kelly
Loren Nelson
Kenneth Peckenpaugh
Edgar Reynolds
D. G. Richardson
J. R. Tottenhoff

Juniors

Lovell Clark
Harry Hoberg
Edward Hughes
Roy Mandary
Cecil Molzen
Lloyd Mousel
Eugene Porter
Paul Walter

Sophomores

John Culver
Jim Herrington
D. A. Murphy
Harold Peaker
William Wherman
Perley Wyatt

Freshmen

Eldon Baker
Harry Brendenburg
Glenn Carmoney
Harold Fulscher
Charles Haas
Ray Hall
Gorden Hamilton
Louis Holmes
Merle Kelly
Robert Krall
Marshall Keyes
John Lemly
Wilbur Lockwood
Sidney Lynch
Harold Meyers
Claude Mousel
Ben Neff
Kenneth Othmer
Harry Paulsen
Arthur Schroeder
Walter Senter
Everette Stevens
Glen Ullstrom

Lambda Chi Alpha

FOUNDED, *Boston University, 1909*

71 Active Chapters

GAMMA BETA ZETA CHAPTER

Established 1921

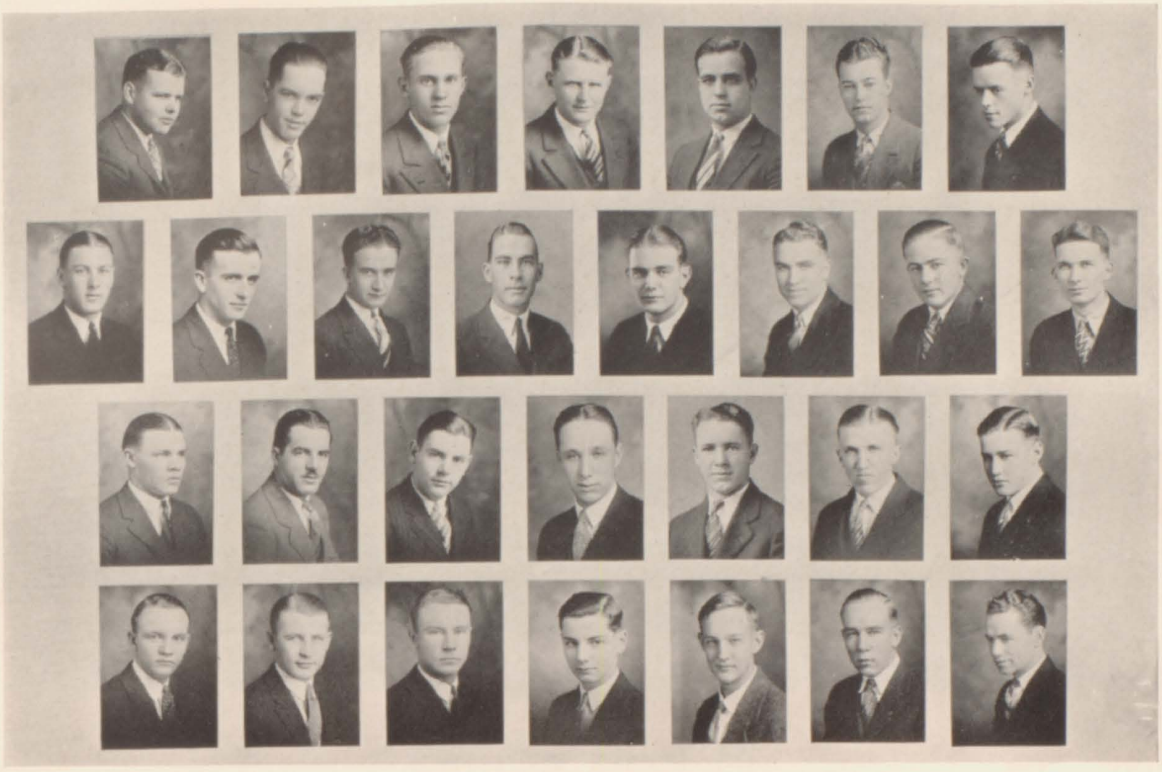

Phillippi, Lewis, Raikes, Novak, Mills, Tucker, Thornburg
Frost, Armstrong, Gadd, Fair, Batson, Hall, Wiren, Bertwell
Brown, Thompson, Mann, Kirkbride, Casey, Cejnar, Erb
Bray, Lovald, Major, Leech, Kezer, Carlberg, Stewart

Lambda Chi Alpha

Seniors

Theodore F. Armstrong
Avery Batson
William Bertwell
Forest W. Brown
D. Clark Casey
Mark Fair
Forest R. Hall
Leslie Stewart
Paul C. Thompson
Lloyd I. Tucker

Juniors

William Cejnar
Harold Frost
Ben R. Gadd
Alvin Strause

Sophomores

Oliver H. Brand
Dudley M. Bray
Harvey K. Carlberg
Don Erb
Richard Lovald
Ralph B. Major
John D. Mann
Paul M. Phillip
Robert J. Thornburg
Fred Wiren

Freshmen

Jack Crook
Earl Ebnar
Munro Kezer
Donald Kirkbride
Harold M. Leech
Merritt Lewis
Maynard V. Mills
Robert A. Novak
Ralph E. Raikes

Omega Beta Pi

FOUNDED, *University of Illinois, 1919*

6 Active Chapters

ALPHA HIPPOCRATES CHAPTER

Established 1921

Jacobs, Gienger, Witte, Mangold, Strickland, Hoehue, Henriksen, Williams, Walker, Rudloff, Layman, Callison, Beck, McNeill, Staley, Toohey, Moranville, Houcher, Cave, Hille, Frisbie, Larson

Omega Beta Pi

SENIORS

Howard I. Frisbie

JUNIORS

Willard Burnham
Leonard Mangold
Lloyd S. McNeill
Robert Staley
Claud L. Strickland

SOPHOMORES

Lyle Cave
Ernest S. Gienger
Millard Gump
Carl F. Hille
Oswald Hoehne
Paul Jacobs
George Moranville
Floyd Nelson
Donald Potter
Howard Royer

FRESHMEN

Howard Asbury
Fred W. Beck
Robert Callison
Bruce Henriksen
Ervin Houcher
Lawrence Larson
Clyde Layman
Lawrence Rudolff
Clarence Toohey
Lester A. Walker
John Williams
Norman Witte

Phi Delta Theta

FOUNDED, *Miami University, 1848*

93 Active Chapters

NEBRASKA ALPHA CHAPTER

Established 1875

Stoehr Struble McMahon Husted Nimmo Seever
Boyer Sinclair Jeffers Lavelle Van Arsdale Elder Kearns Campbell
Yost Zimmer Rosenberg Hahn Webster Stryker Munger Uhlig
Evans Dickey Morrow Wilson Cornell Mentzer Allen

Phi Delta Theta

Seniors

William Stewart — Wayne Stoehr — Charles Yost
Calvin Webster

Juniors

John Boyer — Edward Morrow — Charles Uhlig
Raymond McMahon — Ervin Rucklos — Fred Zimmer
Floyd Stryker

Sophomores

Clyde Allen — William Hahn — Gilbert Struble
Douglas Cornell — Neiland VanArsdale

Freshmen

Stuart Campbell — William Kearns — Keith Rosenberg
Robert Dickey — Paul Jeffers — Frank Seever
Lawrence Elder — John Lavelle — Richard Sinclair
Jack Evans — William Mentzer — Merle Uhlig
Bruce Nimmo

Phi Gamma Delta

FOUNDED, *Jefferson College, 1848*

66 Active Chapters

LAMBDA NU CHAPTER

Established 1898

Shaner Young Mattison Hinman Cameron McMichael Light Donley
Walt DeLong T. Johnson Wright Forcade Tappan Isgrig C. Holmquist
Kolb Dunbar A. Holmquist Parriott Locke Towne Townsend Tillotson
Olsen G. Johnson Cronk Adams Russell Scoular Reiff Whitaker Spellman

Phi Gamma Delta

Seniors

Sam E. Adams
Donald Dunbar
York A. Hinman
Harold Hutchison
Charles Light
Roland Locke
Robert Scoular
Richard Young

Juniors

Howard Ahmanson
Irving Cameron
August Holmquist
Ted Johnson
Kenneth Kolb
Russel McMichael
Donald Mattison
Theodore Olsen
Stanley Reiff
Milton Tappan
Allen Tillotson
George Towne

Sophomores

Walter Cronk
Ralph DeLong
Robert Donley
Porter Forcade
Claire Holmquist
Chester Isgrig
George Johnson
Tynan Parriott
Donald Russell
Philip Scoular
George Shaner
Eugene Spellman
Harvey Whitaker
Willis Wright

Freshmen

Robert Anderson
George Gesman
Keith Hopewell
Paul Morrow
Robert Ogier
Richard Packer
Allan Reiff
Rodney Roberts
Henry Smith
Gris Spiece
Lynn Twinem

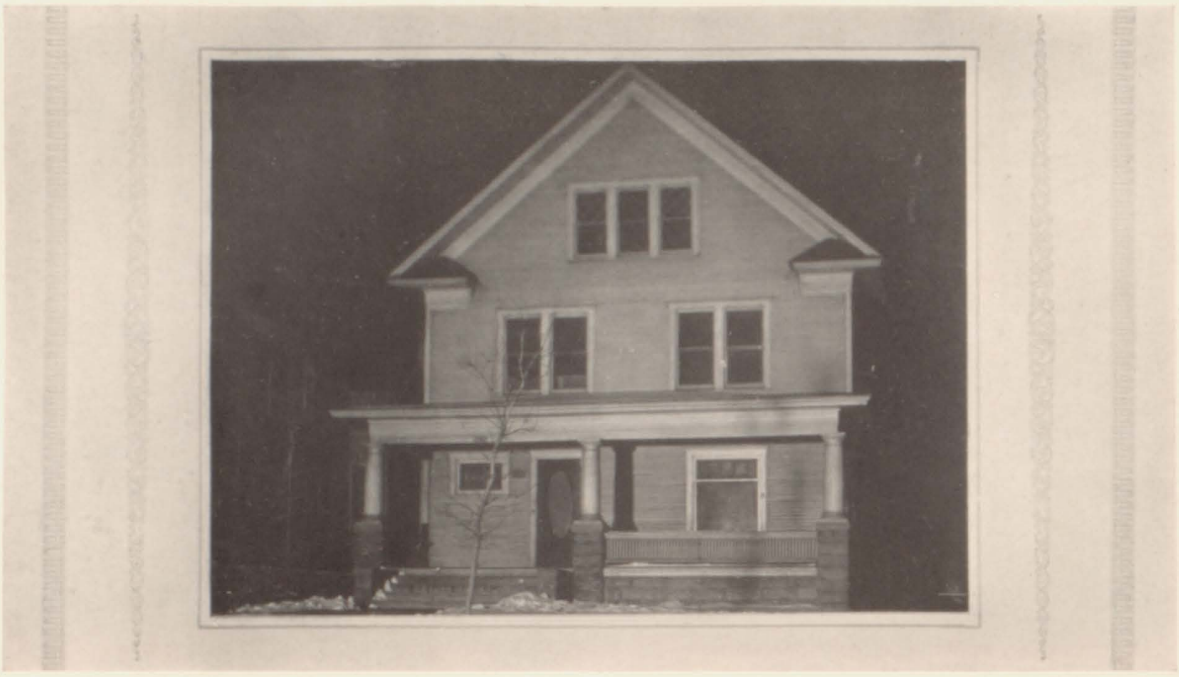

Phi Kappa

FOUNDED, *Brown University*, 1889

19 Active Chapters

PI CHAPTER

Established 1925

W. Edberg Gray Fenton Carkoski Moore Mestl Costin Healey Horacek
Derusseau H. Edberg Kelly Koehnke Crowley Plumer Gradoville Murray Cripe
W. Hervert Short Flaherty Joyce McLaughlin F. Hervert Kotlar Hastert Smith

Phi Kappa

SENIORS

Willard D. Edberg
Paul J. Flaherty
William J. Hervert
Edmund J. Kotlar
Randolph G. Mestl
Raymond P. Smith

JUNIORS

Chester Carkoski
James D. Costin
Edward R. Crowley
Jules Derusseau
Howard O. Edberg
Frank T. Gradoville
Fred G. Hervert
Rufus H. Moore

SOPHOMORES

Edward Cripe
Bryan Fenton
Max Gray
Clarence Hastert
George Healey
L. A. Horacek
Joseph T. Kelly

FRESHMEN

Leonard Jamrog
Art Joyce
George F. Koehnke, Jr.
Thomas McLaughlin
Ralph Murray
Frank Polk
Maurice Plumer
Don Short

Phi Kappa Psi

FOUNDED, *Jefferson College, 1852*

48 Active Chapters

NEBRASKA ALPHA CHAPTER

Established 1895

Robson Wilson Harrison Hunt R. Hildreth Holm E. Mead
Zust Cox Nolan Duerfeldt Stebbins Stafford McGreer Miller
Thygeson Nelson W. Mead Michelmann Sweet Aitken Dickson Hackler
H. Hildreth Reeves Morton Woodard Beerkle Reed Ross Stauffer

Phi Kappa Psi

Seniors

Joe Beerkle
Richard Elster
Sherwood Kilgore
Hans Michelmann
Robert Ross
Harold Stebbins
Marion Woodard

Juniors

Victor Hackler
Harold Hildreth
Simpson Morton
Karl Nelson
Horace Nolan
Paul Stauffer
Allen Wilson

Sophomores

James Cox
Ivan Harrison
Emerson Mead
Donald Reed
Merritt Robson
Arthur Sweet
LeRoy Zust

Freshmen

Martin Aitken
Edward Dickson
Leonard Durfeldt
Roscoe Hildreth
Elmer Holm
Joe Hunt
John McGreer
Wilber Mead
Harold N. Miller
Edwin Potter
Joe Reeves
William Stafford
Robert Thygeson

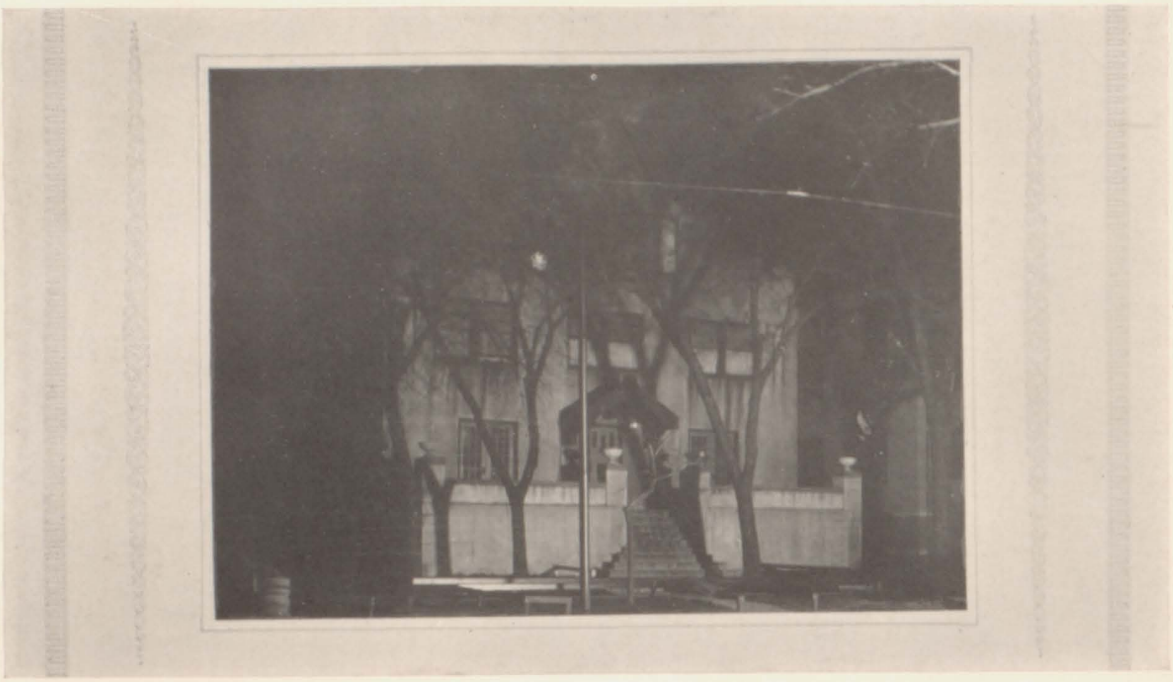

Phi Sigma Kappa

FOUNDED,

Massachusetts Agricultural College, 1873

41 Active Chapters

SIGMA DEUTERON CHAPTER

Established 1925

Pierpont, Cook, Neumann, Gallamore, Boomer, West, Johnson
Andrews, Trively, Koster, Ralston, Robb, Babcock, Mitchell, Strathman, Calhoun
Nicholson, Burkhart, Stearns, Freadrich, Swanson, Higgins, Beard, Miller, Swan
Posvar, Conant, Johnson, Pitzer, Lee, Grace, Griffin, Westering

Phi Sigma Kappa

Seniors

Dayle E. Babcock
Merritt E. Benson
Theodore W. Boomer
Homer C. Clouse
Charles W. Phillips
Charles L. Pierpont
Roy A. Pitzer

Juniors

William S. Conant
Kenneth W. Cook
Herko A. Koster
Max V. Neumann
Stanley Posvar
Maurice A. Swan
V. Royce West

Sophomores

Herbert S. Freadrich
Samuel E. Gallamore
Harvey E. Grace
Alvin B. Lee
Don Robb
Henry Strathman
Ilo A. Trively
Arthur Westering

Freshmen

Ralph R. Andrews
Arthur Beard
Joe Burkhart
Charles F. Calhoun
Gerald Griffin
James W. Higgins
Richard Hobson
Charles B. Johnson
Lawrence Johnson
Robert H. King
Charles E. Miller
Lloyd Mitchell
Paul J. Morrison
Manley W. Nicholson
Arthur J. Ralston
Leslie E. Stearns
Claire A. Swanson

Pi Kappa Alpha

FOUNDED, *University of Virginia, 1868*

65 Active Chapters

GAMMA BETA CHAPTER

Established 1924

Linn, Leffler, Griffin — Loder, Foss, McKie — Lee, Anderson, Negus — Frost, Whalen, Kraemer — Brink, Warner, Kellogg — Elmelund, Kelly, Hubbard — Davis — Isaacson, Baker, Treadwell

Pi Kappa Alpha

Seniors

Elton Baker
John Kellogg
Herbert Kelly
Fred C. Kraemer
Evard Lee
Kenneth McGregor
Alexander McKie, Jr.
Judson Meier
George Ready
Paul Treadwell
Jack Whalen

Juniors

Merrill Anderson
Victor Brink
Wilber Elmelund
Lincoln Frost, Jr.
Cullen Hubbard
Carl Isaacson
Edward Jolley
Kirk Linn
Albert Loder
Willits Negus
Philip Robinson
Don Warner

Sophomores

Addison Davis, Jr.
Fred Foss
Sanford Griffin
Theodore Jolley
Delbert Leffler
Paul Mitchell
Donald Samuelson
Edward Seagle
Jared C. Warner

Freshmen

Bruce Austin
Max Baker
Earl Baldwin
Dan Eastman
Enzor Kellogg
Max Kinsey
Rudolph Kraemer

Pi Kappa Phi

FOUNDED, *College of Charleston, 1904*

29 Active Chapters

NU CHAPTER

Established 1915

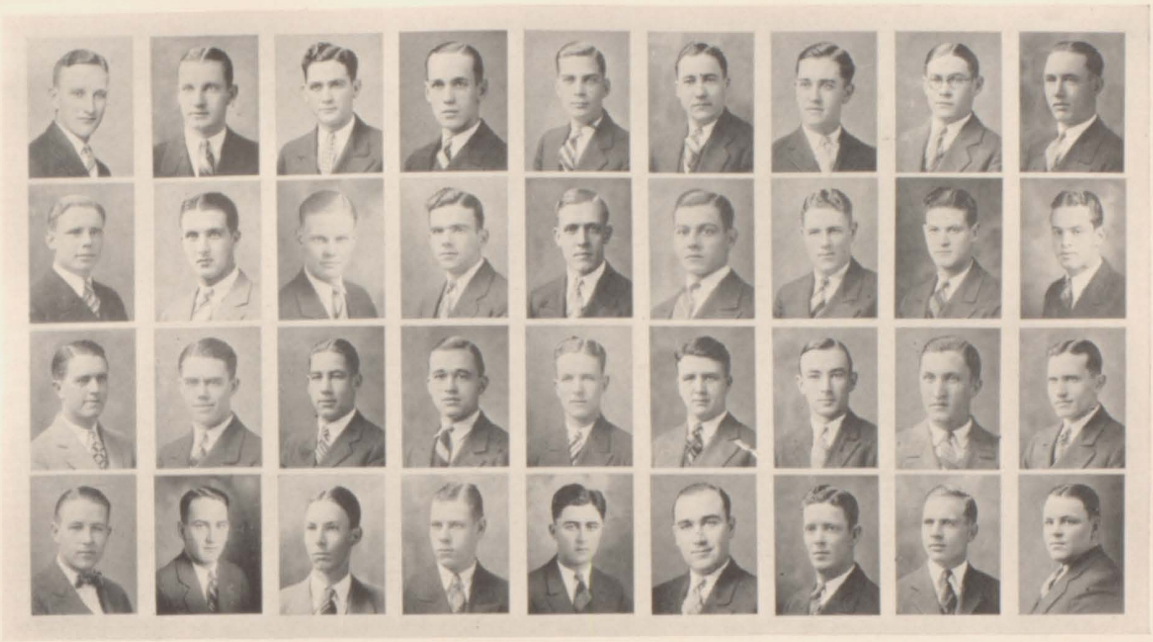

Lucke, Johnson, Lieurance, Mangels, Maaske, Domeier, Alves, E. Kiffin, Dorn, Knudsen, M. Kiffin, Abbott, C. Adams, DeLong, Mumby, Hutchins, Zinnecker, Frogge, Lewis, Kern, Weigel, Smidt, Chase, N. Adams, Lessenhop, Caton, Orendorff, Wagner, Hall, Tracy, Garrison, Spiker, Geistfeld, Henderson, Wheeler, Sloan

Pi Kappa Phi

Seniors

Charles Adams
Dayton Dorn
Ted Frogge
Ivan Garrison
Ray Hall
Eldon Kiffin
Monte Kiffin
Torgny Knudsen
Ray Lewis
Rudy Lucke
Raymond Mangels
Neal Sloan
Herman Weigel
Walter Wheeler
Harold Zinnecker

Juniors

Neil Adams
Versal Caton
Fred Chase
Edwin Domeier
Herbert Henderson
Melvin Kern
Paul Lessenhop
Richard Lieurance
Rueben Maaske
Wendell Mumby
Fred Smidt
Phillip R. Tracy

Sophomores

Edwin Geistfeld
Alton Orendorff
Donald Spiker
Ray Wagner
Merle Zuver

Freshmen

Sawyer Abbott
Dale Alves
Henry De Long
Carleton Hutchins
Byrum Johnson
Victor Schmidt

Sigma Alpha Epsilon

FOUNDED, *University of Alabama, 1858*

95 Active Chapters

LAMBDA PI CHAPTER

Established 1893

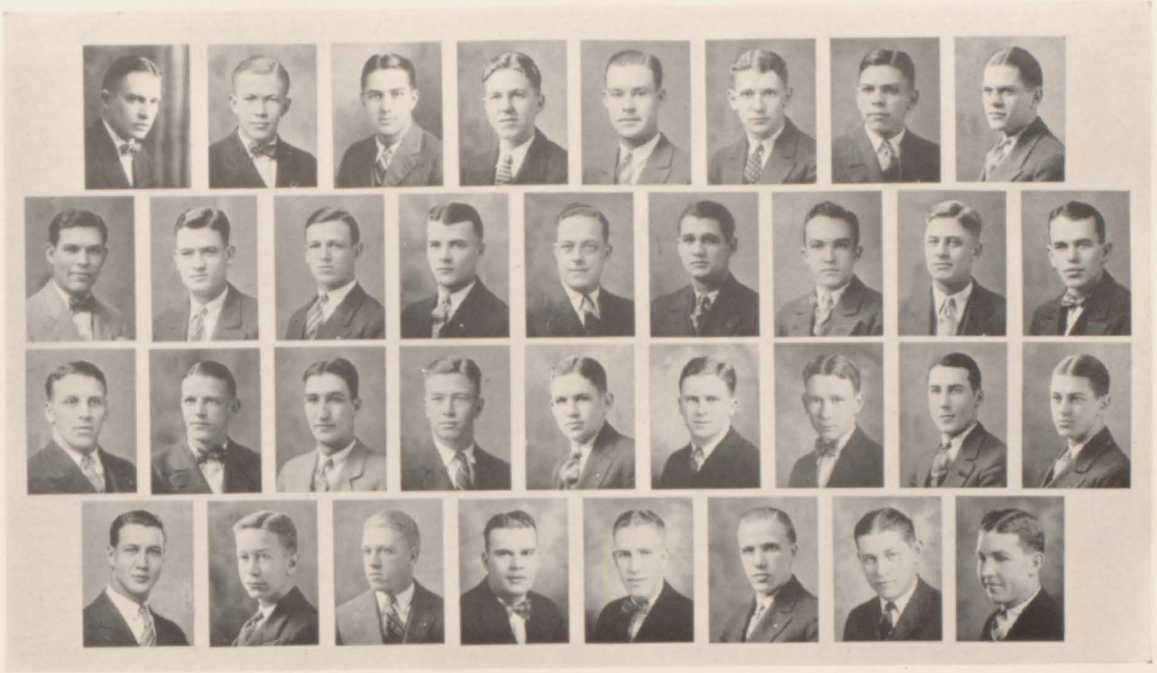

Dwyer Ohlsen Otten Goodbrod Howe G. Davis Donisthorpe Sharpe
St. John Imig Betts Olmstead Mason S. Weller Sturdevant Busby Hudson
Schramm Rickly Craven P. Bruce Cameron Robinson G. Davis M. Grow Downing
DuTeau J. Bruce Wolfrom Oakes Buchanan Adams Gish Smith

Sigma Alpha Epsilon

Seniors

John P. Corbett
Gerald Davis
Loomis Dwyre
Harold Otten
Ralph P. Rickly

Juniors

Roy Andreson
Warren Buchanan
E. Howard Drake
Ellsworth DuTeau
Norman Gray
James B. Howe
John Oakes
Richard Robinson

Sophomores

Phillip Bruce
Glenn Davis
Jacob Imig
Floyd Mason
Sam St. John
Lloyd Schram
Richard Smith
C. Oliver Sturdevant

Freshmen

Payson Adams
Lloyd Betts
Jack Bruce
Michael Busby
Floyd Cameron
Lawrence Collins
Robert Craven
Donald Donisthorpe
Rollin Downing
Rupert Goodbrod
Max Grow
Henry Ohlson
Neil Olmstead
John Sharpe
Sam Weller
Rupert Wolfrom

Sigma Chi

FOUNDED, *Miami University, 1855*

83 Active Chapters

ALPHA EPSILON CHAPTER

Established 1883

Quesner Conrad | Coates Ireland Ley | Bennett Hawke Poppe | Settle Goar Brown | Yoder Resch MacLeod | Trumbull Gere Bauman | Abbott Millson Dosek | Eiser Sheldon

Sigma Chi

Seniors

Oscar Bauman
James L. Dosek
Clayton Goar
Ralph Ireland
Henry E. Ley
Edgar MacLeon
Francis B. Millson
Harold Quesner
Emmett Settle
William Trumbull
Ronald Yoder

Juniors

Richard Brown
Edwin Coates
Francis J. Conrad
John Eiser
John Gere
Ira Resch
George Saeger
Frank Sargent
Frank M. Sheldon

Sophomores

Thad C. Cone
Merton G. Farrow
Chester Hawke
Lawrence Johnson
William Lamme
W. Keith Miller
Paul Poppe
C. Frederick Van Valin

Freshmen

Wayne Alvord
Doyt Avery
George A. Bauman
Frank Borgrink
Don Carrothers
Norman Gillespie
Percy James
N. Jay Paul
J. Houston Pettijohn
Theodore Scroggins
Earl Weekly
Alan Williams

Sigma Nu

FOUNDED, *Virginia Military Institute, 1869*

90 Active Chapters

DELTA ETA CHAPTER

Established 1909

Gillilan Hunt Helmsdorfer McManigal Stanley Danielson Skiles Stiner Morrow
Aiken Walling Burdick Schroyer Owens Mackey Sharrar Mousel
Tynan Gairdner Stevens Wilson R. McGaffin Cassem M. McGaffin Gillan Campbell

Sigma Nu

SENIORS

Tudor Gairdner
Carl Kruger
J. Marr McGaffin
William Morissey
James Owens
John Rhodes
Clyde Sharrar
Allen Stanley
Robert Tynan
John Wilson

JUNIORS

Donald Aiken
O. Edwin Cassem
Newman Detrick
Harold Gillan
James Gillilan
Clarence Mackey, Jr.
Paul Mousel
John Schroyer
Alonzo Stiner

SOPHOMORES

Lorne Beck
Howard Burdick
Donald M. Campbell
Paul Danielson
Donald Helmsdorfer
Everett Hunt
Ernest Lindberg
Robert E. McGaffin
Park McManigal
Caroll Morrow
Paul Rodwell
John A. Skiles
Monroe Stevens
Albert Walling

FRESHMEN

Clifford Ashburn
Donald Ayres
Raymond J. Coffey
George H. Gillespie, Jr.
Charles O. Grant
John P. McKnight
Joe C. Morison
Herbert C. Morrison
Ernest Perry
William Peterson
Donald A. Pollack
George LeRoy Porter
Lyall H. Riffe
John T. Trout
John A. Wylie
Arthur Ziemer

Sigma Phi Epsilon

FOUNDED, *University of Virginia, 1901*

52 Active Chapters

NEBRASKA ALPHA CHAPTER

Established 1911

Rumsey
Still

Cameron
Scott
Almy
Hegenberger

Dickey
Raish
Styers
Raun

Hannaford
Oehlerich
Brown
Wragge

Widman
Nordstrom
McIntyre
Rogers

Nuss
Hunter
Drummond
Rider

Woolwine
Pickett
Elliott
Swanson

Sampson
Decker

Sigma Phi Epsilon

Seniors

Verdon Drummond
Donald Elliott
Alfred Hegenberger
Floyd Nordstrom
Ernest Raun
Frank Rider
Donald Sampson
Homer Scott
Wilber Swanson
August Widman
Paul Woolwine
Walter Wragge

Juniors

Harold Almy
Wendell Cameron
Thomas Dickey
James Hague
Archie Hecht
Dorsey Pickett
Edward Rumsey

Sophomores

John Brown
Jack Dennis
Thomas Elliott
Edward Hermanson
John Hunter
Dorsey McIntyre
Clarence Raish
Clarence Rogers
Joseph Still
Victor Wragge

Freshmen

Truman Ball
Eugene Benton
Chancellor Bramblett
Glenn Butler
Gordon Cress
Anthony Danoto
Louis Hancock
Lloyd Hancock
Floyd Herron
Herman Heyne
Richard Krause
Clayton Keyser
Albert Nuss
Richard Still
Bernard Spencer
Carol West

Tau Kappa Epsilon

FOUNDED, *Illinois Wesleyan, 1899*

21 Active Chapters

PHI CHAPTER

Established 1925

Nore Dunkle Salsbury Taylor Trunkenboltz Hinton Storms Edlund Gritzka
Cummings Worley Cozad Carlson Leu Hook Herron Ekberg Landon
Wright Roth Yearsley Schlentz Herron Hudson Matheny Williams Mallette

Tau Kappa Epsilon

Seniors

G. A. Dunkle
H. F. Edland
L. Ekvall
J. H. Gable
P. H. Herron
H. C. Matheny
J. R. Salsbury
L. Worley

Juniors

P. W. Carlson
D. Cozad
E. Cummings
M. Ekberg
T. L. Gritzka
R. L. Hook
W. Landon
F. Leu
A. F. Roth
L. Schlentz
W. Taylor
O. L. Williams
C. F. Wright
F. F. Yearsley

Sophomores

H. H. Hinton
N. F. Joyner
K. Mallette
M. C. Nore
A. Storms

Freshmen

D. Allen
E. Gould
M. Hamilton
A. Herran
E. Houser
M. Osborne
H. Taylor

Theta Chi

FOUNDED, *Norwich University, 1856*

43 Active Chapters

ALPHA UPSILON CHAPTER

Established 1925

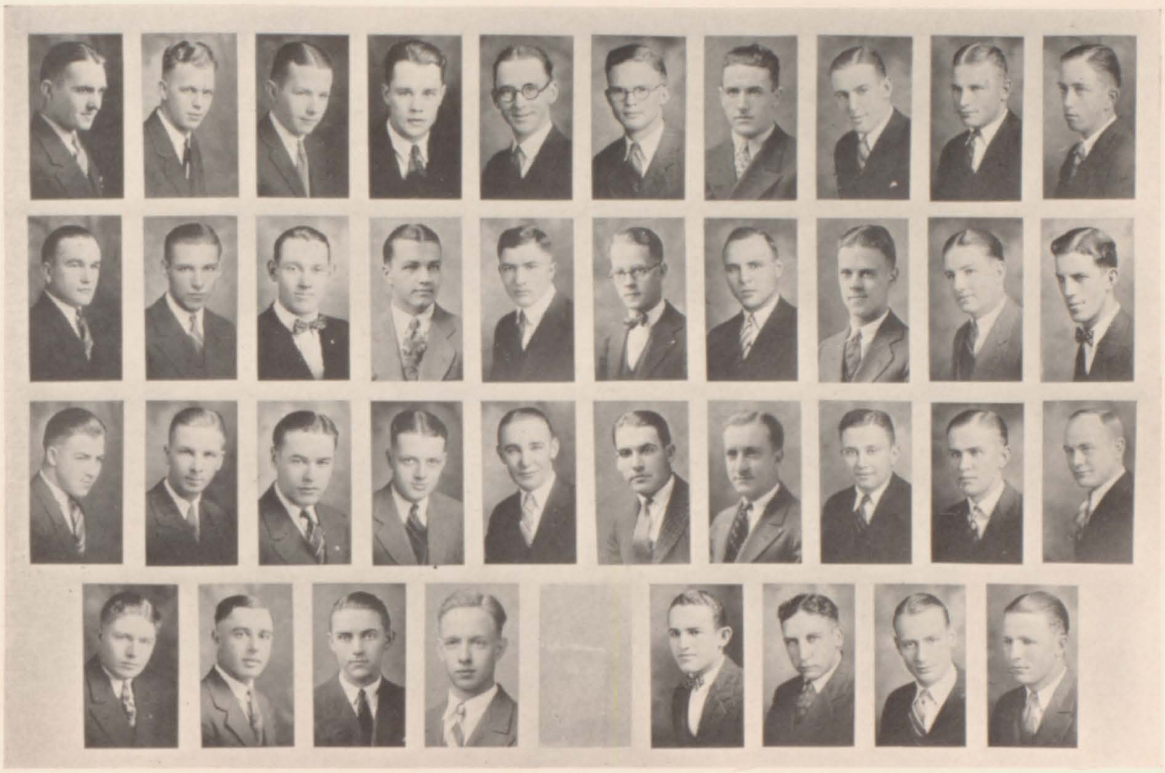

V. Laing, Work, Threlkeld, Karrer, Little, Pollard, Weber, Mark, Dierks, Rigdon
Blessing, Joern, Johnson, Cowley, Pospisil, White, G. Collins, Rummelhart, Hobson, Sunderland
Paul, Blank, Van Wie, Dexter, R. Laing, Schultz, Bull, Barber, Thiele, Kimball
Hawley, Upson, Worrall, Changstron, Serr, Lewis, Zimmerman, W. Collins

Theta Chi

Seniors

Ward Blank	T. G. Kimball	Herbert Rummelhart	George T. Work
Harry Bull	James C. Lewis	Jacob F. Schulz	Paul B. Zimmerman
Gerald Collins	Francis Rudolph	F. Wesley Sunderland	

Juniors

Irving Changstrom	Alvin Little	Ernest I. Pollard	Merlin Upson
Neil Cowley	Edward M. Mark	Frank J. Pospisil	Warren W. White
Lloyd Hobson	Rahy Paul	Robert M. Serr	Clyde Worrall

Sophomores

Donald G. Barber	Ralph Dexter	William Joern	Harvey Thiele
Wayne Collins	Henry Dierks	Verne Laing	

Freshmen

Charles H. Asmus	Max Karrer	Robert Laing	Alton Swanson
Everett Blessing	John C. Kauffman	Leo E. Morris	Wayne Threlkeld
Willard L. Copenhaver	James P. Kenney	Lumir F. Otrodovsky	William Van Wie
S. E. Hawley	John I. Kish	Tom Rigdon	Ivan Weber

Zeta Beta Tau

FOUNDED, *College of the City of New York, 1898*

32 Active Chapters

ALPHA THETA CHAPTER

Established 1922

Ravitz
Greene

Iseman
Chaiken

Heller
Gerelick

Yabroff
Sher

Lapidus
Krasne

Goldstein
Theadore

Zeta Beta Tau

Seniors

David Nefsky

Ben Ravitz
Albien Speier

Joseph Stern

Juniors

Barney Olansky

Sophomores

Leo Chaiken
Philip Gerelick

Carl Guggenheim
Manuel Iseman

David Sher
Bernard Theodore

Freshmen

Arthur Goldstein
Arthur Green

Irvin Heller
Joseph Krasne

Lester Lapidus
David Yabroff

Interfraternity Council

MEMBERS

Acacia	George C. Pardee
Alpha Gamma Rho	Glen A. Buck
Alpha Sigma Phi	James Bailey
Alpha Tau Omega	H. S. French
Alpha Theta Chi	John M. Spear
Beta Theta Pi	A. H. Whitworth
Delta Chi	E. B. Campbell
Delta Sigma Lambda	L. R. Wagner
Delta Sigma Phi	W. A. Day
Delta Tau Delta	Kenneth Neff
Delta Upsilon	I. D. Wilson
Farm House	D. R. Ross
Kappa Psi	Walter Hoppe
Kappa Sigma	Leo P. Black
Kimmett	J. M. Finklestein
Lambda Chi Alpha	Mark Fair
Mu Sigma	Carl B. Gerber
Omega Beta Pi	H. I. Frisbie
Phi Alpha Delta	E. L. Brown
Phi Delta Theta	Edward Morrow
Phi Gamma Delta	Roland Locke
Phi Kappa	R. H. Moore
Phi Kappa Psi	Harold Stebbins
Phi Sigma Kappa	K. W. Cook
Pi Kappa Alpha	Fred Kraemer
Pi Kappa Phi	Walter Wheeler
Sigma Alpha Epsilon	N. B. Gray
Sigma Chi	W. S. Trumbull
Sigma Nu	A. L. Stanley
Sigma Phi Epsilon	W. K. Swanson
Tau Kappa Epsilon	Clarence F. Wright
Theta Chi	James C. Lewis
Xi Psi Phi	Arthur Wurtz
Zeta Beta Tau	B. Ravitz

SORORITIES

Alpha Chi Omega

FOUNDED, *DePauw University*, 1885

45 Active Chapters

XI CHAPTER

Established 1907

Clark Douglas Karnes Hodges R. Howard Kerr Vandenberg Knapp Brownell
Fleming Stuff E. Powell Eimers Mumford McGuire Worst V. Powell Steed
Wilkinson Farrar Westcott Mary McQuistan Stahl Marjorie McQuistan Ryons Keith Levers
Boucher A. Howard Lynch Mercer Flynn Larson Dunlap Figenbaum

Alpha Chi Omega

Seniors

Genevieve Clark
Marial Flynn
Martha Fiegenbaum
Mabel Knapp
Edna Larson
Ernestine Levers
Gertrude Lynch
Gertrude Mumford
Mildred Wilkinson

Juniors

Margaret Dunlap
Christine Hodges
Elsie Vandenburg

Sophomores

Lorraine Boucher
Gertrude Brownell
Marion Eimers
Martha Farrar
Geraldine Fleming
Ruth Howard
Vita Karnes
Helen Kerr
Velma McGuire
Mary Lou McQuistan
Eloise Powell
Muriel Steed
Marjory Stuff
Virginia Worst

Freshmen

Kathryn Douglas
Adah Howard
Evelyn Keith
Margie Ann McQuistan
Viola Mercer
Virginia Powell
Catherine Ryons
Louise Westcott

Alpha Delta Pi

FOUNDED, *Wesleyan Female College, 1851*

42 Active Chapters

ALPHA EPSILON CHAPTER

Established 1915

Richert Schoeppel Tipton Benjamin Laun M. Christensen Rankin C. Christensen
Latta Keyes Topp Leitner Belknap Gossman Sorensen Wurgler
Bradstreet Wait Keck Hilton Godfrey Kendall Paine Grogan
Lawrence Stretton Jones Vopat Thorne Klein

Alpha Delta Pi

Seniors

Margaret Lawrence
Dora Shallenbarger
Jessie Sutter
Gladys Tipton

Juniors

Adeline Belknap
Helen Keyes
Lillian Leitner
Cornelia Rankin
Lucile Sorensen
La Mira Wait

Sophomores

Sara Benjamin
Martha Christensen
Ruth Godfrey
Mary Gossman
Anne Ruth Grogan
Laura Jones
Inez Mae Latta
Dorothy Laun
Margaret Richert
Lucille Schoeppel
Dorothy Stretton
Mildred Topp
Alice Wurgler

Freshmen

Sylvia Bradstreet
Claire Christensen
Lucile Hilton
Phyliss Keck
Grace Kendall
Uretta Klein
Mary Paine
Marion Thorne
Dorothy Vopat

Alpha Delta Theta

FOUNDED, *Transylvania College, 1919*

9 Active Chapters

ZETA CHAPTER

Established 1923

M. Benjamin Ambler McReynolds Pipal Zeman Gramlich Hayden Brodahl Emrich Borreson
Brainard Krieg Hymer Hopp Bentz Gartner Finegan Lehmer Jensen Klotz
Collins Lemke M. Campbell Stoll Spearman P. Campbell H. Benjamin Fischer Lamson McDonad
Dorn Withers Williams Kays Hedge Davis MacDorman Schobert Taylor Basler

Alpha Delta Theta

Seniors

Helen Benjamin
Marie Benjamin
Pauline Campbell
Frances Dorn
Elsie Gramlich
Fern Hayden
Doris Hayes
Margaret Hymer
Karen Jensen
Lela Kays
Celia Klotz
Kathryn Krieg
Marion Lehmer
Freda Lemke
Nellie McReynolds
Dorothy Withers

Juniors

Evelyn Basler
Isabel Brainard
Jennie Brodahl
Maurine Emrich
Pansy Fischer
Lillian Hall
Ellen Hedge
Sylvia Lamson
Katherine McDonald
Margaret MacDorman
Faith Spearman
Velma Stoll
Virginia Taylor
Mollie Zeman

Sophomores

Doris Ambler
Olive Bentz
Eleanor Borreson
Martha Campbell
Drusilla Gartner
Frances Hopp
Lillian Pipal
Margaret Schobert

Freshmen

Evelyn Armstrong
Evelyn Collins
Ruth Davis
Wilma Finegan
Helen Williams

Alpha Omicron Pi

FOUNDED, *Barnard College, 1897*

31 Active Chapters

ZETA CHAPTER

Established 1903

Mercer, Wilson, Harris, Aiken, E. Lakeman, Reese, Pressler, Simanek, Sweet
Moore, A. King, Bowden, Wright, Florence, Addison, Stockman, Lathman, Allingham
Heikes, Long, Wohlenberg, Hentzen, Wiese, F. King, Mathews, Saul, Gannon
Peterson, Lewis, Hillyer, Stahl, Keefer, Ayres, Uldrich

Alpha Omicron Pi

SENIORS

Dorothy Gannon
Grace Johnson
Margaret Long
Helen Reynolds
Edith Simanek
LaVerne Wright

JUNIORS

Mary Addison
Marie Bowden
Alsamine King
Mildred Sweet
Evelyn Wilson

SOPHOMORES

Frances Aiken
Agnes Hentzen
Evardine Hillyer
Eloise Keefer
Frances King
Esther Lakeman
Gladys Mathews
Dorothy Mercer
Margaret Moore
Ruth Palmer
Alice Pressler
Inez Reese
Marcella Stockman
Hazel Aldrich
Alice Wiese
Louise Wohlenberg

FRESHMEN

Zeta Tate Allingham
Cornelia Ayers
Beatrix Florence
Zelma Harris
Geraldine Heikes
Ruth Hitchcock
Enid Lakeman
Dorothy Lewis
Laura Perkins
Margaret Peterson
Mary Frances Rush
Mildred Saul
Mildred Stahl

Alpha Phi

FOUNDED, *University of Syracuse, 1872*

26 Active Chapters

NU CHAPTER

Established 1906

Woods Staats Parham Hibbard Burt Edgerton Hildebrand Moritz
Mielenz Alexander Quinton Fradenburg Baldwin McWhinnie Root McLeran Carlisle Howard
Fisher Nebe Bilon Bredenburg Allen Foote Stocks Linley Anderson Ayres
Stenger Means Lambert Arey Segur O. Erickson Wright Baker Snyder Heldt

Alpha Phi

Seniors

Charlotte Baker
Jessie L. Baldwin
Blanche Burt
Marguerite Eastham
Mary Ellen Edgerton
Guenn Lambert
Evelyn Linley
Blanche Martz
Rosanne Mielenz
Marjorie Stocks

Juniors

Lindell Fisher
Dorothy Heldt
Helen Hildebrand
Katherine McWhinnie
Marcelle Stenger
Ruth Woods

Sophomores

Katherine Allan
Helen Anderson
Ethelyn Ayres
Ruth Carlisle
Dorothy Howard
Ruth McLeran
Louise Nebe
Rachel Parham
Kathleen Quinton
Helen Root
Jane Stocks
Wilma Snyder
Maybelle Staats

Freshmen

Anne Alexandre
Belle-Howe Arey
Ruth Baker
Pauline Bilon
Doris Erickson
Mary Erickson
Betty Fradenburg
Katherine Foote
Edith Hibbard
Dorothy Marshall
Jessie Means
Genieve Moritz
Doris Segur
Eleanore Stenger
Elise Wilson
Madge Wright

Alpha Xi Delta

FOUNDED, *Lombard College*, 1893

38 Active Chapters

RHO CHAPTER

Established 1912

Miller Frohm M. Sprague Dickson W. Schellak Nichols Robertson Allen Moore Romberg
E. McNeill Ogden Reece Warren Olson Trumble Calbreath Cathcart Lindeman Schill
Drayton Westring Quillen Dougall Kerl Frederickson Flatemersch Hollingsworth E. Schellak Kingsley
L. Sprague Reager Zurbringen McNiel Abel Jackson Enslow Beckon Wright

Alpha Xi Delta

Seniors

Kathleen Calbreath
Eleanor Flatemersch
Mildred Michener
Louise Ogden
Blenda Olson
Evelyn Schellak
Pauline Tait
Velma Warren

Juniors

Virginia Dougall
Mildred Fredrickson
Krissie Kingsley
Margaret Nichols
Vivian Robertson
Wilhelmina Schellak
Lucille Sprague
Minnie Sprague
Asenath Schill

Sophomores

Blanche Allen
Helen Clarke
Romain Dickson
Grace Hollingsworth
Lenore Kerl
Ernestine McNeill
Charlotte Reece

Freshmen

Dorothy Abel
Marvel Cathcart
Maurine Drayton
Elizabeth Enslow
Evelyn Frohm
Madaline Jackson
Evelyn Lindeman
Dora Luxford
Genevieve McNeil
Bernice Moore
Grace Miller
Maxine Quillen
Helen Reagor
Lucille Romberg
Helen Trumbull
Lucille Wright
Ruth Zurbrigen

Chi Omega

FOUNDED, *University of Arkansas, 1895*

72 Active Chapters

KAPPA CHAPTER

Established 1903

King Gilbertson Thurlow Smith Anderson Johnson Marvel Shirley Beales P. Barber Vandevort
Geistlinger Ballard Forke O'Neil Hilscher Everson Welch Auringer Wood Engberg
Baker Dirks McCandless M. Forsell Rodman Siekotter Heleker Whittaker Cook Mendell E. Barber
V. Forsell McMonies Pfeiffer Schaaf Robbins E. Kent Evans Hallgren Young J. Kent

Chi Omega

Seniors

Vorene Anderson
Marian Auringer
Beatrice Ballard
Pauline Barber
Charlotte Engberg
Marguerite Forsell
Dorothy Hilscher
Edna Kent
Eloise McMonies
Alice Pfeiffer
Gladys Schaaf
Irene Young

Juniors

Irene East
Viola Forsell
Angeline Heleker
Thelma King
Ona Marvel
Neva Robbins
America Rodman
Gail Smith
Mildred Whittaker

Sophomores

Edna Barber
Grace Elizabeth Evans
Viola Geistlinger
Gladys Siekotter
Lennie Vandevort
Dorothy Welch

Freshmen

Audrey Beales
Louise Baker
Mary Cook
Elizabeth Everson
Josephine Forke
Agnes Gilbertson
Ruby Hallgren
Marion Johnson
Jessie Kent
Gail McCandless
Louise Mendell
Ruth Jane O'Neil
Suella Shirley
Waitie Thurlow
Louise Wood

Delta Delta Delta

FOUNDED, *Boston University*, 1888

64 Active Chapters

KAPPA CHAPTER

Established 1894

Johnson Harman Orr Schwager Livingston Abbott Moore H. Kivett Drake Richardson
V. Oberlies Tait L. Oberlies Harmon D. Smith Long Stoeger Pickett H. Oberlies
Rogge Lavely Plummer Shepherd Little Hartman McCormick M. Smith
Foreman Windle Hill Waters Egan Cozad N. Smith Rush C. Kivett
Chapman Peterson Neely Shrimpton Upton Lewis Stangland Wurl Buck McChesney

Delta Delta Delta

Seniors

Frances McChesney
Ruth Moore
Helen Oberlies
Helen Schwager
Janice Shrimpton
Marjorie Stangland

Juniors

Marjorie Drake
Caroline Kivett
Henrietta Kivett
Mary Harmon
Sylvia Lewis
Elsie Neely
Grace Rogge
Dorothy Rush
Finamore Shepherd

Sophomores

Carolyn Buck
Virginia Harmon
Vera Hill
Alice Johnson
Irene Lavely
Genevieve McCormick
Lois Oberlies
Veda Plummer
Marvel Richardson
De Ette Smith
Maxine Smith
Nancy Smith
Frances Tait
Vera Upton

Freshmen

Edith Abbott
Margaret Chapman
Bernice Cozad
Harriet Egen
Gladys Foreman
Helen Hartman
Daisy Mae Little
Lucile Livingston
Wanda Long
Viola Oberlies
Mildred Orr
Phyllis Peterson
Ivadell Pickett
Emily Waters
Grace Windle
Helen Wurl

Delta Gamma

FOUNDED, *Oxford Institute, 1874*

35 Active Chapters

KAPPA CHAPTER

Established 1888

Rowe Cochrane Hilton O'Donnell Hunt Rider Colton Grimmal Eischeid Berge
Jack Wright Sawyer Raymond Adams Barber Refshauge Lowe E. Cunningham Jones
Edmiston Carr Crocker Herriman Matteson Lau Anderson Gass Fellwock Swift
Baird Minor Hargquist Olson J. Cunningham Titus Kirkpatrick

Delta Gamma

Seniors

Marne Anderson
Gertrude Barber
Dorothy Carr
Sara Eischeid
Mary Hargquist
Dorothy Lowe
Jean Miner
Jeanette Olson
Elizabeth Sawyer
Mary Ellen Wright

Juniors

Helen Cochrane
Pearl Jones
Mabel Matteson
Katherine Swift

Sophomores

Freda Anderson
Janet Cunningham
Maxine Fellwock
Ruth Grimmal
Blossom Hilton
Orrel Rose Jack
Maxine O'Donnell
Virginia Raymond
Lucile Refshauge
Gertrude Rowe
Lala Titus

Freshmen

Margaret Adams
Faun Baird
Eleanor Berge
Ruth Colton
Alice Crocker
Ethel Cunningham
Janet Edmiston
Eola Gass
Geraldine Herriman
Virginia Hunt
Martha Kirkpatrick
Susan Lau
Julia Rider

Delta Zeta

FOUNDED, *Miami University, 1902*

46 Active Chapters

ZETA CHAPTER

Established 1910

Ashton Walters Sitzer B. Stevens Purcell Peterson Morris
Bosserman Glover Hersog Surber Lutz Perry Hulquist Counce
Jennings Burnham Enyeart Eastman Christensen Clarke Calendar Schad
Collins Baird Intermill Shallcross C. Stevens Fitzgerald Legg

Delta Zeta

Seniors

Martha Baird
Betty Bosserman
Irma Collins
Florence Enyeart
Ruth Schad
Georgia Sitzer
Constance Stevens
Florence Surber
Phyllis Walters

Juniors

Helen Christenson
Zola Clark
Frances Fitzgerald
Merle Herzog
Ipha Lutz
Wilma Perry
Blanche Stevens

Sophomores

Florence Counce
Helen Eastman
Avah Glover
Avis Hulquist
Winifred McClure
Barbara Morris
Ula Peterson

Freshmen

Helen Ashton
Betty Burnham
Ruth Callender
Marguerite Intermill
Velma Jennings
Clara Legg
Vesta Purcell
Ruth Shallcross

Gamma Phi Beta

FOUNDED, *University of Syracuse, 1874*

31 Active Chapters

PI CHAPTER

Established 1914

Hoper Powell Schaefer Lyons Boyd Adair Peterson Bronson Clarkson R. Hiene
Cooper C. Smith Jansen H. Hall DeWitt Danielson Allen N. Hiene Beckman Glazier
Mousel VanGilder Cash Gallagher Myer Puderbaugh G. Hall D. Smith Stephenson Cheney
Kinquist Henderson Wythers Norris Slade Swallow J. Hall Wells Sorenson Rogers
Pugh Holtman Joseph Hawkins Crooks Dimmick Swanick Kerr Walker Ball

Gamma Phi Beta

Seniors

Myrth Alyne Cheney
Alice DeWitt
Norma Heine
Ruth Heine
Mary Howe
Helen Kinquist
Dorothy Peterson
Agnes Sorenson
Geraldine Swanick
Ruth Wells

Juniors

Joyce Adair
Charlene Cooper
Ruth Danielson
Grace Hall
Jean Hall
Jessie Kerr
Isabel Myer
Joy Schaefer
Dorothy Smith
Cyrena Smith

Sophomores

Viola Allen
Mildred Beckman
Priscilla Boyd
Adelaide Cash
Florence Glazier
Helene Hall
Helen Henderson
Marjorie Jean Holtman
Evelyn Jansen
Elizabeth Powell
Helen Slade
Helen Van Gilder
Margaret Walker

Freshmen

Mary Ball
Mary Bronson
Pauline Clarkson
Virginia Crooks
Ruth Dimick
Katherine Gallagher
Lorma Hawkins
Vyola Hoper
Florence Joseph
Bernice Lyons
Lorraine Marvel
Lucile Mousel
Katherine Norris
Iva Puderbaugh
Dorothy Pugh
Vera Stephenson
Dorothy Swallow
Reba Wythers

Kappa Alpha Theta

FOUNDED, *DePauw University, 1870*

52 Active Chapters

RHO CHAPTER

Established 1887

Paffenrath King Sprawl Lowrie Brown Sunderland Strubble Bramman Ord
Lee Ginn Taylor Hutchinson E. Morgan Haggard Raines Cornish Drapier Platner
Hutton Dodge Trester Reynolds Munger Stucky Cottrell Towne M. Morgan Harrison
Renard Mitchell Webster Stott Ross Woodbury Wolcott Angle Rogers Hahn

Kappa Alpha Theta

Seniors

Evelyn Angle
Katherine Abbott
Helen Chick
Millicent Ginn
Mildred Griggs
Nancy Haggard
Helen Stott
Burdette Taylor
Sarah Towne
Vivian Varney
Elizabeth Woodbury

Juniors

Genevieve Hutchinson
Jayne Hutton
Virginia Lee
Elizabeth Morgan
Margaret Munger
Lois Ord
Gretchen Renard
Lucy Ross
Dorothy Struble
Ruth Sunderland
Emily Wolcott

Sophomores

Evelyn Brown
Virginia Cornish
Ilah May Cottrell
Josephine Drapier
Frances Harrison
Beth Paffenrath
Rosalind Platner
Miriam Reynolds
Mary Elizabeth Sproul
Sophie Webster

Freshmen

Helen Bramman
Eleanor Brundage
Carolyn Dodge
Ellen Hahn
Catherine King
Katherine Lowrie
Beatrix Manley
Jessie Mitchell
Marian Morgan
Laura Margaret Raines
Helen Rogers
Dorothy Stuckey
A'Louise Trester

Kappa Delta

FOUNDED, *Virginia State Normal, 1897*

51 Active Chapters

PI CHAPTER

Established 1920

Hall
Fentress
Stone
Carle

Pillers
Reed
Coolidge
Dunne

B. Berggren
Templin
Pancoast
Tucker

Stever
Janouch
Cole
Grunwald

Pierce
Churchill
M. Austin
Grant

Stewart
Walsh
Sutherland
Criss

D. Dawson
Bookstrom
E. Dawson
Nahrstedt

Smith
Leslie
Rominger
Johnson

Krotter
Nelson
J. Berggren
York

Kappa Delta

Seniors

Louise Austin
Gladys Burling
Erma Dawson
Arvilla Johnson
Lillian Johnson
Hazel Reed
Louise Stone
Florence Stever
Margaret Stewart
Gwendolyn Templin
Florence Tucker

Juniors

Moselle Austin
Lois Carle
Elizabeth Coolidge
Alice Criss
Dorothea Dawson
Irene Janouch
Helen Klabzuba
Katherine Krotter
Dorothy Lawler
Mary Louise Walsh

Sophomores

Lillian Bookstrom
Maxine Churchill
Grace Dunne
Bernice Grunwald
Alice Leslie
Murile Rominger
LoRena Smith
Betty Sutherland

Freshmen

Beulah Berggren
Josephine Berggren
Mildred Cole
Thelma Coe
Lois Fentress
Inez Grant
Marjorie Hall
Marjorie Johnson
Merna Kellough
Iola Nahrstedt
Helena Nelson
Abigail Pancoast
Marian Pillers
Grace Pierce
Betty York

Kappa Kappa Gamma

FOUNDED, *Monmouth College, 1870*

51 Active Chapters

SIGMA CHAPTER

Established 1884

Reynolds Fisher Schmitz Dorland Shepherd Plimpton Towle H. Walt Graham J. Trimble
Jack Myers Lawlor Stebbins Champ Saunders J. Walt Easterday P. Jeffrey
Wilson Howland Holovtchiner Colman Oswald Charlton James Thornton
Maguire M. Jeffrey LaMaster Ure Robbins Jefferis Ellick Pinkerton Evans
Sadler O'Brien V. Trimble Clark Harding Pearsall Pyne Rathbun Hoerner

Kappa Kappa Gamma

Seniors

Maurine Champe	Pauline Nelson	Polly Robbins	Priscilla Towle
Drusilla Dorland	Helen Plimpton	Helen Stebbins	

Juniors

Jeanette Clarke	Elice Holovtchiner	Pauline Oswald	Margaret Schmitz
Josephine Ellick	Adelene Howland	Doris Pinkerton	Elizabeth Shepherd
Lilian Fisher	Helen James	Jean Rathbun	Virginia Trimble
Helen Graham	Catherine La Master	Helen Ryons	Frances Ure
Wealtha Harding			

Sophomores

Lorraine Dempster	Evelyn Jack	Charlotte Miller	Edith Sadler
Marian Easterday	Josephine LaMaster	Ann Louise Pearsall	Margaret Saunders
Inez Evans	Catherine Lawlor	Georgia Pyne	Janice Walt
Virginia Irons	Lillian Maguire	Rose Reynolds	Helen Wilson

Freshmen

Edna Charlton	Janet Jefferis	Betty Myers	Jeannie Trimble
Margaret Colman	Margaret Jeffrey	Janice O'Brien	Helen Walt
Marian Hoerner	Portia Jeffrey	Betty Thornton	Cornelia Weaver

Phi Mu

FOUNDED, *Wesleyan College, 1852*

43 Active Chapters

ZETA GAMMA CHAPTER

Established 1920

Damme E. Erickson R. A. Coddington Westing I. Searson Tyson Allen Shiley Hemphill Carpenter Kuse
Mansfield Kerley Sinclair Dean Modlin Wing Benz McKee Kier Cruise
Reynolds Alkire Reed Stroud Nicholson Everett Jones M. Erickson W. Searson Schultz
Overholt Peterson Young L. Coddington Wright Ingham Crook Trimble Draper Gadd Scheffler Bolton

Phi Mu

Seniors

Inez Alkire
Hortense Allen
Norma Carpenter
Harriet Cruise
Ruby Damme
Ruth Hemphill
Grace Jones
Aulda Kerley
Olive Kier
Lorraine Kuse
Gussie Scheffler
Marguerite Wright

Juniors

Lorena Coddington
Ruth Ann Coddington
Lucille Ingham
Ruth Nicholson
Marion Overholt
Wilma Searson

Sophomores

Blossom Benz
Frances Bolton
Eva Crook
Katherine Dean
Miriam Draper
Elva Erickson
Helen McKee
Grace Modlin
Edytha Reed
Doris Young

Freshmen

Ellen Erickson
Georgia Everett
Janet Gadd
Evelyn Mansfield
Rose Peterson
Zoe Reynolds
Marjorie Schultz
Irene Searson
Dorothy Shiley
Betty Sinclair
Mildred Stageman
Carol Stroud
Bernice Trimble
Marjorie Tyson
Alice Westing
Alice Wing

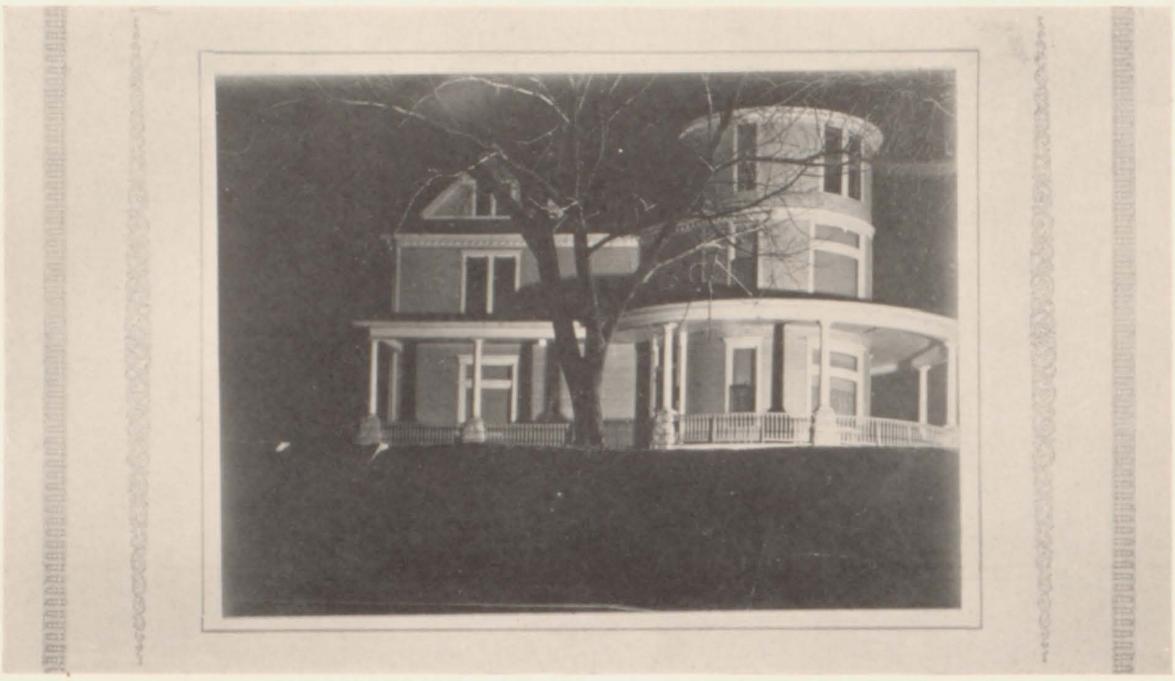

Phi Omega Pi

FOUNDED, *University of Nebraska, 1910*

17 Active Chapters

ALPHA CHAPTER

Established 1910

Thom Galt Barker Platt Tracy D. Leigh Jewell Snethen
Gerber Bell E. Zinnecker Furlong Pflug M. Sturdevant Marlow Clapper Cowan
Grau England Shrumm J. Drath Wright Beer Srb Jehlik Ledwich
Lessenhop Wood Edwards E. Leigh R. Zinnecker Ross F. Sturdevant Pauley E. Drath

Phi Omega Pi

Seniors

Helen Cowan
Emma Jehlik
Dorothy Leigh
Florence Sturdevant
Ruth Zinnecker

Juniors

Helen Beer
Julia Drath
Jean England
Grace Furlong
Mildred Marlow
Mildred Ross
Marguerite Shrum
Ardath Srb
Elizabeth Tracy
Esther Zinnecker

Sophomores

Ruth Barker
Wilma Bell
Bernice Clatterbuck
Ruth Duff
Jennie Galt
Julia Gerber
Helen Ledwich
Eleanor Leight
Margaret Platt
Minnie Thom
Clara Wood

Freshmen

Virginia Champe
Eleanor Clapper
Eulalia Drath
Helen Edwards
Edith Grau
Lucille Jewell
Marie Lessenhop
Esther Pauley
Irma Pflug
Marjorie Sturdevant
Esther Wright

Pi Beta Phi

FOUNDED, *Monmouth College, 1867*

60 Active Chapters

BETA CHAPTER

Established 1895

Swihart Stevens Poindexter Hall Hutchins Christie Robinson Z. Johnson K. Everett Moore Butler
Laing M. Tidball R. Tidball Burke G. Ortman Hastings Reynolds Davis Maddox Smith Kiewit
K. Becker Seabury Parker Nolan Kerkow Hyde Hanion Baumann Gairdner B. Becker McCoun
Farrens Pickard C. Everett Rohrer E. Johnson E. Ortman Dible Fairchild Edwards Birdsall Gardner

Pi Beta Phi

Seniors

Margaret Beede
Barbara Bell
Lois Butler
Dorothy Davis
Lora Dible
Johnny Everett
Mary Lucile Parker
Elinor Pickard
Frances Reynolds
Lucille Rohrer

Juniors

Agnes Birdsall
Margaret Edwards
Caroline Everett
Mary Hall
Frances Hanlon
Margaret Hyde
Elsa Kerkow
Alice Kiewit
Fern Maddox
Elizabeth Ortman
Genevieve Ortman
Margaret Robinson
Catherine L. Smith
Mary Jane Tidball

Sophomores

Ada Baumann
Kathryn Becker
Melba Burke
Barbara Christie
Dorothy Fairchild
Frances Farrens
Margaret Gairdner
Louise Gardner
Minerva Hastings
Hazel Hutchins
Edith Mae Johnson
Margery Laing
Catherine McCoun
Gwen Mackey
Dorothy Nolan
Priscilla Poindexter
Lois Stevens
Florence Swihart

Freshmen

Florence Christie
Blanche Farrens
Zella Johnson
Rebecca Moore
Ruth Tidball

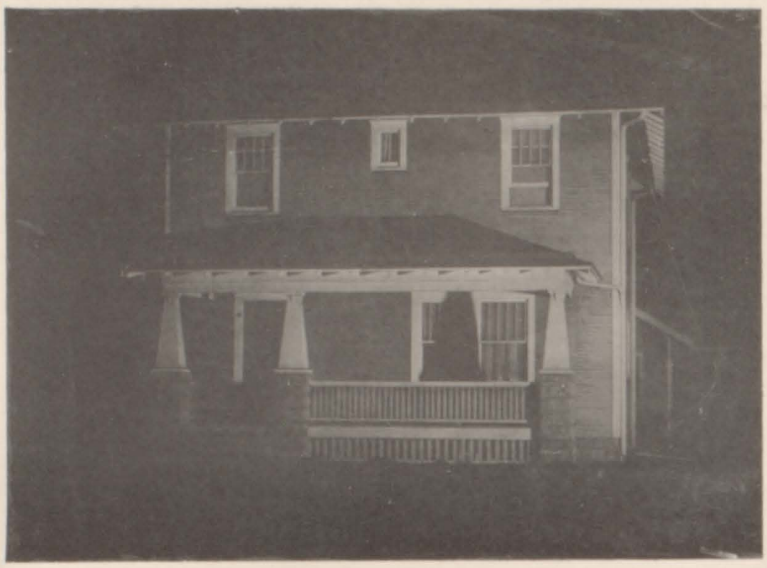

Sigma Delta Tau

FOUNDED, *Cornell University, 1917*

10 Active Chapters

THETA CHAPTER

Established 1925

Svislowsky Freshman | Steinberg Somberg | Yabroff Margolin | Lustgarten Zolot | Berek Bogen | Goldstein Diamond

Sigma Delta Tau

Seniors

Lillian Margolin — Mary Yabroff — Ruth Zolat

Juniors

Ida Ruth Bogen — Esther Freshman — Ida Lustgarten
Dorothy Diamond — Sara Somberg

Sophomores

Kate Goldstein

Freshmen

Laura Berek — Ethel Steinberg — Esther Svislowsky

Sigma Kappa

FOUNDED, *Colby College, 1874*

34 Active Chapters

ALPHA KAPPA CHAPTER

Established 1923

Brodhagen Daly Sykes E. Backer French Eubank Birdsell Flader Wills Jorgenson Kaschube
Luter Marshall C. Heyne D. Howe Van Sickle K. Heyne Dierks Teater Blumenthal D. Backer
Murchison Fletcher Burnett Phillips Bavies Talbot Towle Wood Leverton Nye Cadwallader
Gibson Whelpley J. Jeary Mitchell Graham L. Jeary Dobbins Hagerman Coleman Link

Sigma Kappa

Seniors

Doris Backer
Elizabeth Coleman
Katherine Dierks
Ida Mae Flader
Olive Fletcher
Vera Graham
Dorothy Howe
Katherine Howe
Jean Jeary
Lillian Jeary
Vera Jorgenson

Juniors

Edna Brodhagen
Luella Burnett
Hazel Hagerman
Florilla Nye
Ruby Teater
Mary Towle
Laura Whelpley
Ruth Wood

Sophomores

Louise Birdsell
Edna Blumenthal
Nelle Daly
Irene Davies
Virginia Eubank
Ruth French
Ruth Leverton
Estella Link
Beatrice Marshall
Mary Murchison
Florence Phillips
Verna Sykes
Louise VanSickle

Freshmen

Edna Backer
Marguerite Cadwallader
Marion Dobbins
Arlia Gibson
Clara Heyne
Esther Heyne
Mable Kaschube
Claire Mitchell
Gertrude Talbot
Janice Wills

Theta Phi Alpha

FOUNDED, *University of Michigan, 1912*

12 Active Chapters

MU CHAPTER

Established 1924

Dunham
Carroll
Kapera
Donlan

Cosgrave
J. Kelly
Murphy
McDermott

Nedorost
Kidwell
Gibertson
Fochtman

Daugherty
Brundage
Hermanek
Melcher

Richtig
A. Kelly
Ahern
Goodfellow

Rayer
Costin
Walter
Barton

McCarthy
Bosworth
O'Neil
Fitzpatrick

Theta Phi Alpha

Seniors

Pearl Cosgrave
Katherine Costin
Margaret Goodfellow
Marie Kapera

Juniors

Bernice Bosworth
Violette Donlan
Mary Fochtman
Marie Hermanek
Kathro Kidwell
Marion McCarthy
Sophie Melcher

Sophomores

Lorella Ahern
Genevieve Carroll
Jeannette Kelly
Regina McDermott
Katherine Murphy
Irma Nedorost
Florence Rayer

Freshmen

Helen Barton
Margaret Brundage
Marie Dougherty
Georgia Dunham
Marjorie Fitzpatrick
Elizabeth Gilbertson
Vivian O'Neil
Helen Richtig
Helen Walters

Pan-Hellenic Council

PRESIDENT

MARTHA BAYARD

SECRETARY

LAURA WHELPLEY

MEMBERS

Alpha Chi Omega	ELSIE VANDENBURG
Alpha Delta Pi	HELEN KEYES
Alpha Delta Theta	MARGARET SCHOBERT
Alpha Omicron Pi	MARIE BOWDEN
Alpha Phi	KATHERINE MCWHINNIE
Alpha Xi Delta	GRACE HOLLINGSWORTH
Chi Omega	THELMA KING
Delta Delta Delta	HENRIETTA KIVETT
Delta Gamma	JANET CUNNINGHAM
Delta Zeta	MARTHA BAYARD
Gamma Phi Beta	HELEN VAN GILDER
Kappa Alpha Theta	MILLICENT GINN
Kappa Delta	BETTY SUTHERLAND
Kappa Kappa Gamma	ADELENE HOWLAND
Phi Mu	AULDA KERLEY
Phi Omega Pi	MRS. C. W. BATTEY
Pi Beta Phi	ELSA KERKOW
Sigma Kappa	LAURA WHELPLEY
Sigma Delta Tau	LILLIAN MARGOLIN
Theta Phi Alpha	KATHRO KIDWELL

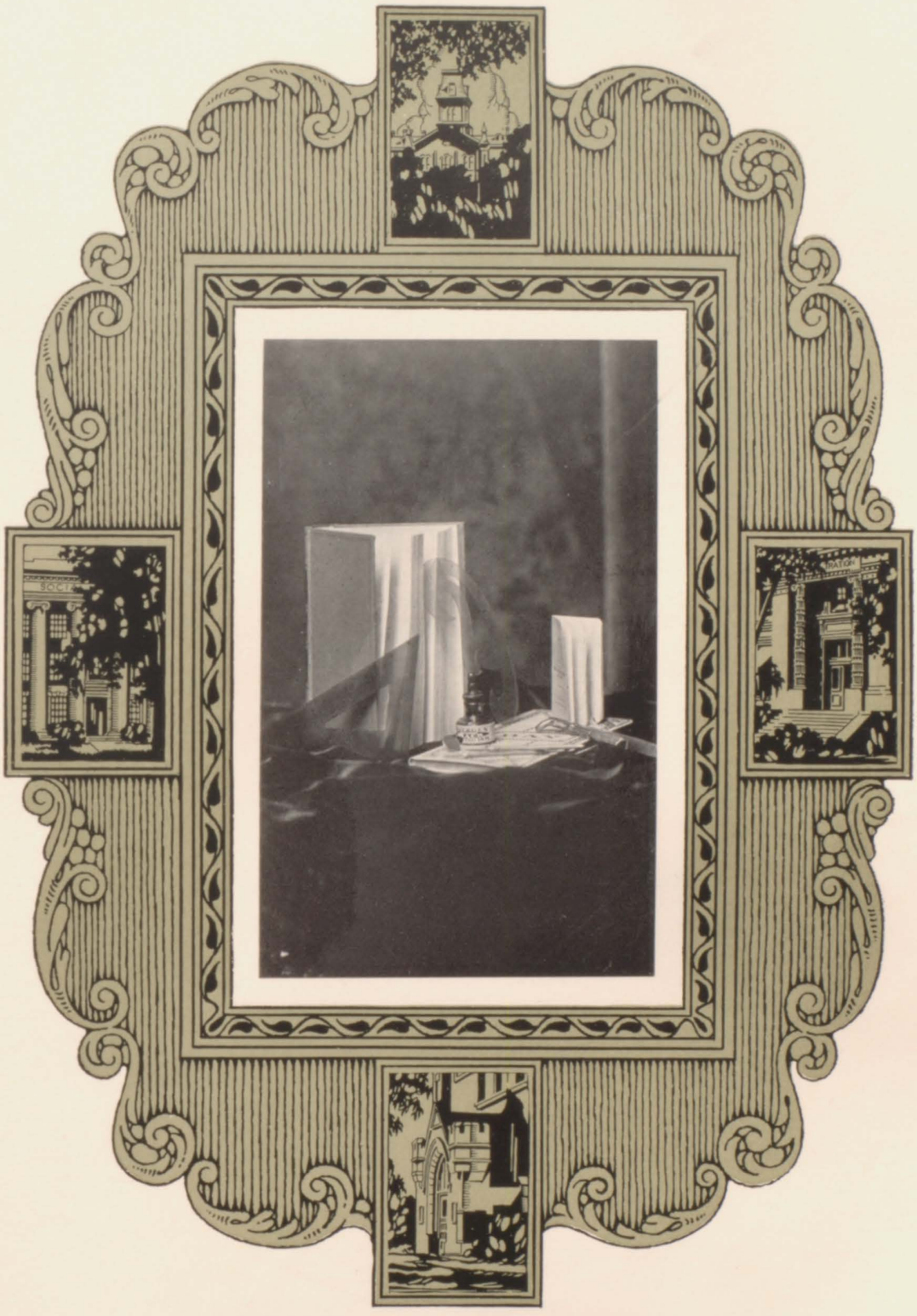

PROFESSIONALS

Alpha Chi Sigma

FOUNDED, *University of Wisconsin, 1912*

38 Active Chapters

THETA CHAPTER

Established 1909

Engle Russell Stubblefield Benedict Donaldson Butler McGrew
Loder Jensen Wehmer Hess Forbes Murchison Barnes Boschult
Hamlin Myers Hodges Bedwell Thompson Goodrich Westwater Bahrt Swartweed
Hendricks Frankforter LeRoy Beymer Simpson Almy Deming Knudson

Alpha Chi Sigma

Graduates

G. M. Bahrt
E. J. Boschult
R. H. Forbes
R. H. Le Roy
C. M. Russell
R. M. Sandstedt
C. L. Simpson
H. I. Stubblefield
F. J. Wehmer
M. C. Weldon

Seniors

E. G. Almy
C. C. Beymer
W. R. Hess
D. A. Loder
E. H. McGrew
H. M. Parmelee
R. M. Strader

Juniors

H. B. Bedwell
W. L. Benedict
C. M. Butler
C. A. Donaldson
C. B. Hodges
J. T. Murchison

Sophomores

R. M. Barnes
J. L. Hamlin
C. C. Jensen
J. K. Myers
P. A. Perrine
C. E. Rogers
K. Swartwood
G. H. Wilder

Freshmen

J. A. Goodrich
W. E. Kauffman

Delta Sigma Delta

FOUNDED, *University of Michigan, 1882*

29 Active Chapters

BETA BETA CHAPTER

Established 1913

Beckman Baker Hudson R. Chab Kline Tomes Dyer MacMasters
Svoboda Rystrom Carlson Henderson Locke Frye Houfek Crable Miller
Wagner Mathers Wary Elwell Miner Russell Haberman Lee Gradoville
Warner Brauer Brown Cutts Trumbull H. Chab Jones Bukacek Harding

Delta Sigma Delta

Seniors

Charles Gradoville
Fred Henderson
William Houfek
Charles Hudson
Merrill Locke
Rudolph R. Tomes

Juniors

Henry Chab
Boyd B. Crable
Vernon Frye
Henry E. Haberman
Richard Harshman
Frederick J. Miller
Raymond R. Miner
Kenneth F. Rystrom
Fred J. Svoboda
Drayton L. Trumbull

Sophomores

Fred W. Beckman
John C. Brauer
Francis J. Brown
Bud J. Bukacek
W. Edwin Cutts
William M. Jones
Jennings B. Kline
Joe A. Lee
Edgar S. Mathers
Francis R. Russell

Freshmen

Stanley R. Baker
Norman Carlson
Robert Chab
Eugene Dyer
Claude Elwell
Albert T. Harding
Gayle MacMasters
Randolph Tibbels
George J. Wagner
Norton Wary

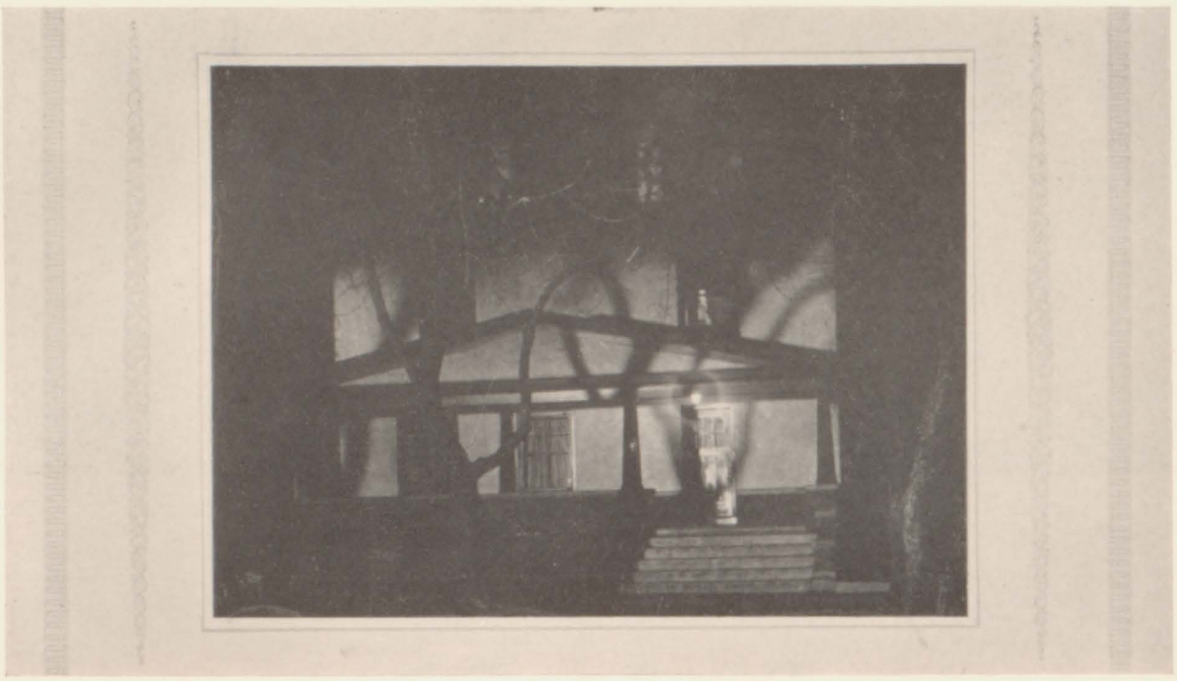

Kappa Psi

FOUNDED, *Virginia Medical College, 1879*

115 Active Chapters

GAMMA EPSILON CHAPTER

Established 1920

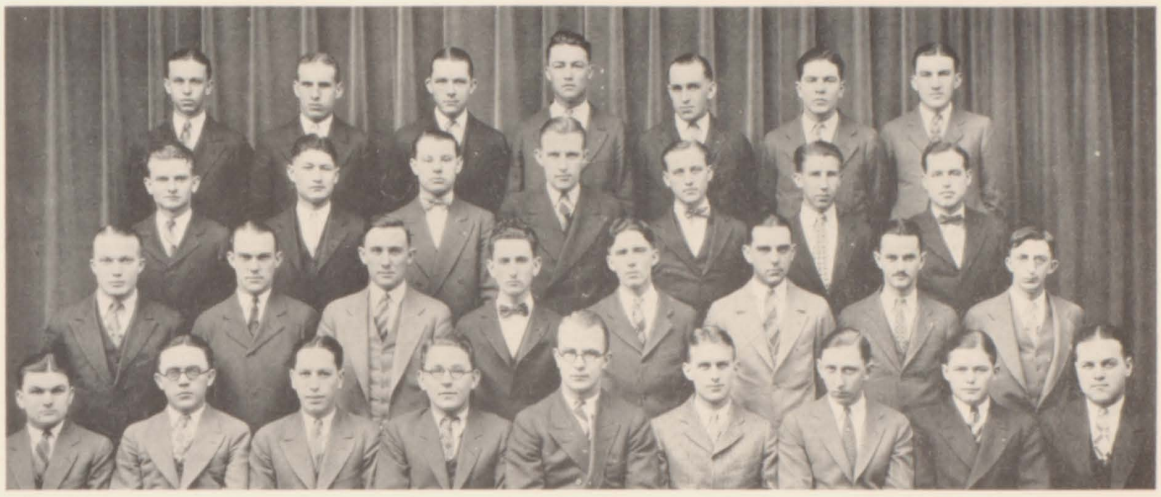

Baker Hegenberger Calvin Morris Bowers Reed K. Griess
Aiken Kuhl Ohmstead Isaacson J. Mulligan Stewart H. Mulligan
Rankin Dunbar Lambert Austin Rose Graham Kokes Haberlae
H. Griess Broady Field Noh Hahn Hoppe Haeberle Johnson Bartek

Kappa Psi

Seniors

William F. Aiken
John C. Broady
Donald W. Dunbar
Hubert W. Griess
Kurt R. Griess
Alfred E. Hegenberger
Rupert T. Kokes
William F. Mast
Harry J. Mulligan
Gilbert H. Noh
Winiford F. Rose
R. D. Shellenbarger

Juniors

Roy L. Hahn
Walter E. Hoppe
John P. Mulligan

Sophomores

George W. Austin
Eldon E. Baker
Raymond E. Bartek
Harvey J. Bendixen
Rex T. Davis
Albert F. Field
Burton E. Graham
Henry C. Haeberle
J. Max Haeberle
T. Leigh Isaacson
Kenneth F. Jones
Wallace W. Palmer
Donald J. Rankin

Freshmen

Harold F. Bowers
Elgie E. Calvin
Earl Gibson
Roscoe H. Grant
Einar Johnson
Hugo F. Kuhl
William Lambert
John Mitchell
Floyd Morris
Logan Ohmstead
Kenneth Reed
Harold L. Stewart

Mu Sigma

FOUNDED, *University of Nebraska, 1924*

1 Active Chapter

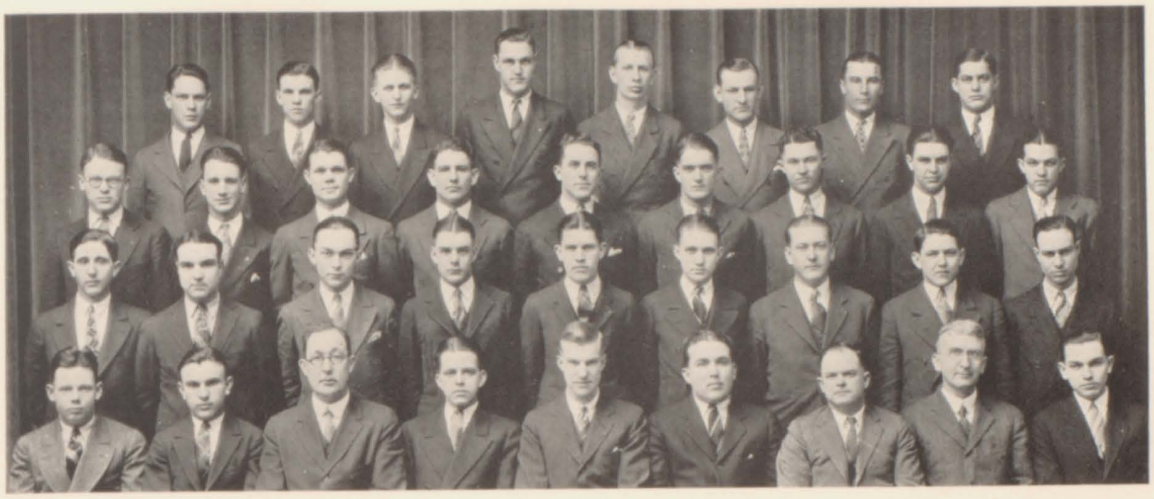

Powell Neuman DuVer Rensch Hannon Ward Wanek Lammli
Will Smith Maca Branigan Crites Cook Rees Carr Durnin
Yoder Perso Schwalm Madsen Griess LauBach Nies Luff Hawthorne
Miner Andrews Ferguson Hinrichs Gerber Phillips Mickey DeBaufre Mayborn

Mu Sigma

Seniors

Richard B. Cutler
Carl B. Gerber
Walter T. Lammli
Carl J. Madsen
Murray J. Miller
Frank A. Nies
Erwin E. Perso
Frank L. Phillips
John E. Powell
Clifford H. Rees
Ellsworth E. Schwalm
Edward Wanek
Oscar T. Yoder

Juniors

Roderick D. Andrews
George F. Branigan
Hilmar F. Griess
Milton Galley
Ralph R. Hawthorne
Carl H. Hinrichs
Neal B. LauBach
Earl T. Luff
Harold E. Mayborn
Lee E. Smidley

Sophomores

J. Rolland Carr
Harry E. Cook
Joe Durnin
Leon F. Maca
Paul E. Miner
Robert O. Rensch
Charles H. Will

Freshmen

Donald Burnett
Fred E. Dunham
Raymond C. Dwyer

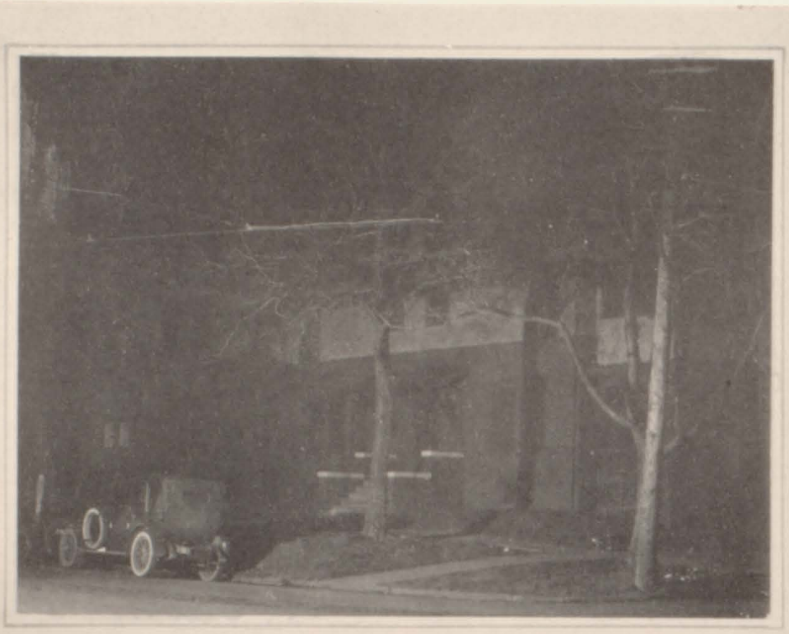

Phi Alpha Delta

FOUNDED, *Kent College of Law, 1902*

51 Active Chapters

REESE CHAPTER

Established 1915

Brown Bernstrauch Mahn Kroese Dahl Gross Wilson Byers
Raun Conley Brownson Fisher Asche Watson Ladbury Gilliland Liesveld
Powell French Kiefer Little Klink Eaton Nelson Comstock Keechan
Kuns Mansfield Sheldahl Drummond Craig Vold Sampson Luebs Hawkins McGriff

Phi Alpha Delta

Seniors

Edwin L. Brown
Verden Drummond
William Gross
Bertram A. Hawkins
Wilbur Johnson
Hoyt Klink
Spencer N. Little
Bruce Lyons
James F. Miller

Juniors

Edwin B. Campbell
John H. Comstock
John Conley
Robert F. Craig
Dwight Dahlman
Edward E. Eaton
Richard Elster
Charles A. Fisher
Ted Frogge
Ira Kroese
Alfred Luebs
Rollin B. Mansfield
Emery O'Connell
Theodore Ratcliff
Ernest Raun
Donald Sampson
John Sheldahl
William Trumbull
Gregg Watson
Hugh H. Wilson

Freshmen

Arthur Asche
Irvin Bernstrauch
Paul Byers
Wendell Cameron
Norman Dahl
John Eiser
Dudley French
William Keeshan
Earl Keifer
John Kuns
Harry L. Ladbury
John Leisveld
Clarence Mahn
Willard McGriff
O. Russell Millhouse
Wendell Mumby
Albae Nelson
Archibald Weaver

Xi Psi Phi

FOUNDED, *University of Michigan, 1889*

32 Active Chapters

PSI CHAPTER

Established 1905

Downing Rhinehart Paulsen Dixon Grove Pickett Kerl
Russell Hoppe Jackson Jones Westfall Piller Johnson
Miller Pruitt Weeth Copple Baumgartner Ziegenbien Hebbard McGoogan
Wieland Vaughn Hanson Oschner Arnold Wurtz DeFort House Cradford

Xi Psi Phi

Seniors

Paul Arnold
Ralph Crawford
Cecil House
Rhinehard Oschner
Paul Paulson
Forest Rhinehart

Juniors

Walter Baumgartner
Clifford DeFord
Charles Dixon
Alden Hanson
Leland Hebbard
Kenneth Johnson
Ralph McGoogan
Milton Wieland
Arthur Wurtz

Sophomores

Dyle Downing
Philip Grove
Walter Hoppe
Rhinehold Piller
James Stevens
Byron Weeth
Lyman Vaughn

Freshmen

Miles Banks
Hayden Burford
Donald Copple
Roland Downing
Ellwood Glossbrenner
Truman Hamilton
Harold Heinz
Glen Jackson
Robert Jones
Lewis Kerl
Kenneth Miller
Harold Pickett
George Racely
Dana Westfall
Henry Ziegenbein

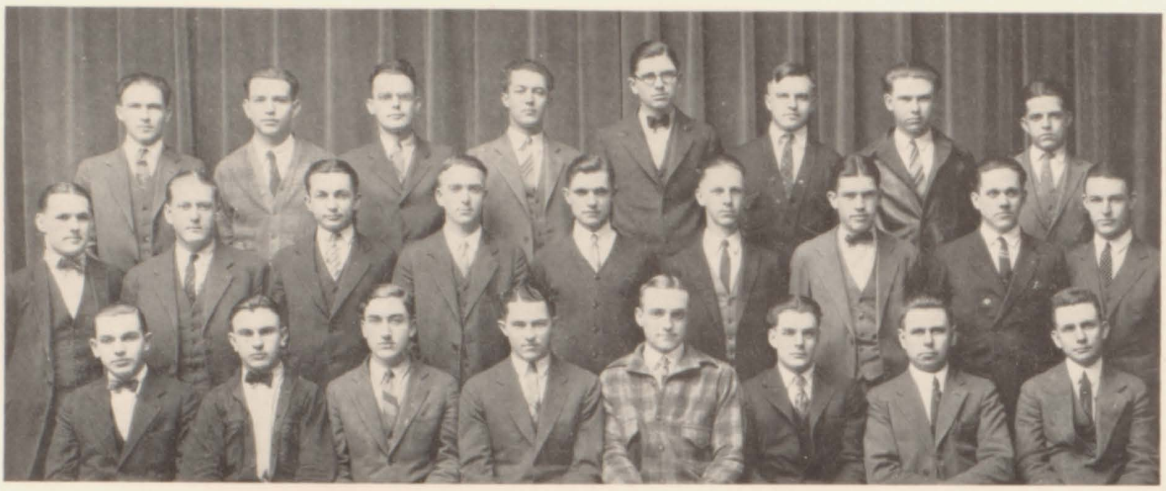

Collins Dade Cushman McGraw Gillespie Hackmann Zelenka Hinrichs
Starr Neis Stech Brown Coulson Clark Griess Johns Bunnell
Mayborn Andrews Schoenleber Rees Worrest Madsen Edison Norris

American Institute of Electrical Engineers

THE Nebraska student branch of the American Institute of Electrical Engineers is the official society of the students in the College of Engineering who are specializing in the electrical field. National headquarters are located in New York City, and branches are organized in the leading Engineering Schools.

The year was opened with a smoker, in entertainment of the freshmen and sophomores, held in the electrical laboratories. Interesting talks were made by several of the instructors and alumni members.

Meetings were held regularly throughout the year. Just before the spring vacation the film "Temperature and Motor Endurance" was presented through the courtesy of the Wagner Electrical Co. of St. Louis. After the vacation the film showing the Niagara Falls power project was shown at a regular meeting. This film was furnished by the Niagara Falls Power Co.

It is the ambition of the A. I. E. E. to be able to boast of a new Electrical Engineering building in the near future, as the old building has been inadequate for the needs of the past few years.

OFFICERS

President ..... RALPH WORREST
Vice-President ..... WALTER T. LAMMLI
Secretary ..... CARL J. MADSEN
Treasurer ..... CLIFFORD H. REES

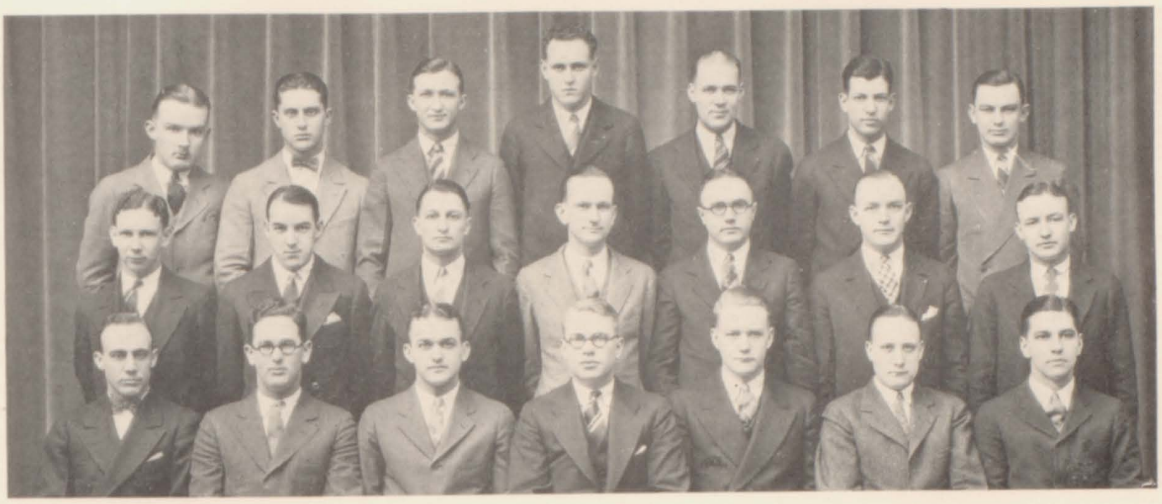

Stanley, Almy, Spahn, DuBois, J. Davis, Crocker, Keehn
G. Davis, R. Wagner, Taylor, Scharmann, Rockafellow, L. Wagner, Woodard
Klepser, Scoular, Woolwine, Brown, Larson, Adams, Nelson

Alpha Kappa Psi

ALPHA KAPPA PSI, professional commerce fraternity, was founded at the University of New York, October 5, 1904. The fraternity fosters scientific research in the field of commerce, accounts, and finance, and attempts to build up higher standards of business ethics. It is both honorary and professional in character, for a student must have an average of seventy-five per cent in his university work to be eligible for membership. Membership is also based upon participation in campus activities, general initiative, and interest in the activities of the College of Business Administration.

The chapters of Alpha Kappa Psi, of which there are now forty-four, are located in the leading colleges and universities of the country where courses are offered leading to degrees in commercial sciences. Through the efforts of Professor O. R. Martin, of the economics department, Zeta chapter was installed at Nebraska in May, 1914. The fraternity has seven alumni chapters located in the larger cities. Dean Everett W. Lord of Boston University is at present head of the national organization and Dwight F. Bedell of Zeta chapter holds the office of grand secretary-treasurer.

OFFICERS

President ..... RICHARD BROWN
Vice-President ..... ROBERT SCOULAR
Secretary ..... PAUL WOOLWINE
Treasurer ..... RAY LARSON

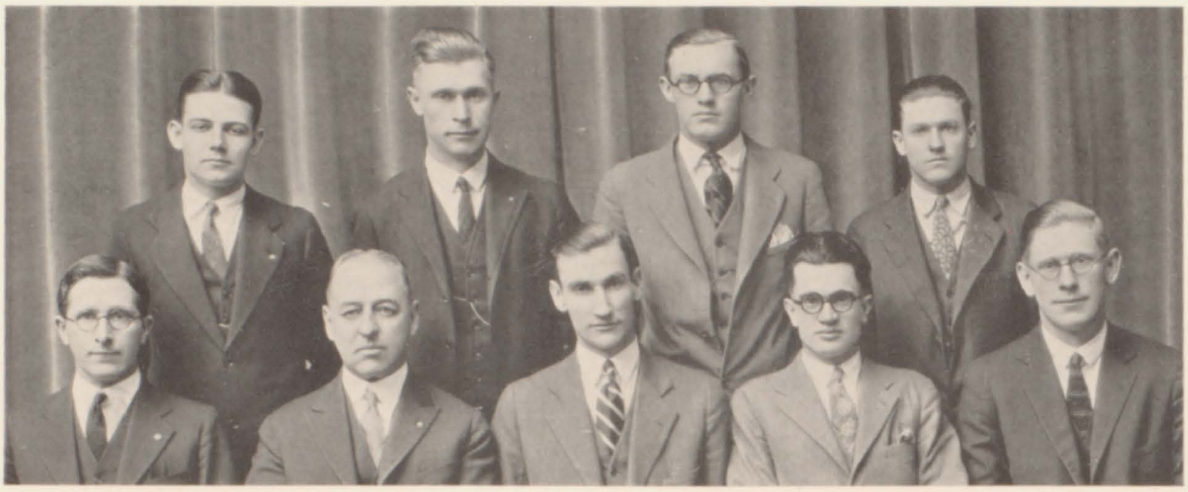

Barnell Joe Kuska Claassen Millen
Minteer Bradford Cyr West Harry Kuska

Alpha Tau Alpha

ALPHA TAU ALPHA is a national agricultural educational fraternity. It is composed of juniors and seniors who are definitely prepared to teach, and men who are at present teaching vocational agriculture under the provisions of the Smith-Hughes law. The purpose of the fraternity is to foster the highest standards and ideals in agricultural education and to promote a more intimate relationship among men who have chosen the profession of teaching agricultural subjects. The organization attempts to discover and develop teachers of agriculture who will be efficient rural leaders in their communities.

The organization is young. There are at present but three chapters in the United States. The Alpha chapter of Alpha Tau Alpha was organized at Urbana, Illinois, in 1923. The Beta chapter was established at Nebraska in February, 1925, with eleven charter members. Prof. H. E. Bradford, Assistant Prof. C. C. Minteer, of the department of vocational education, are honorary members of the fraternity. The Delta chapter was established at California in 1925.

Alpha Tau Alpha represents a comparatively new field of professional endeavor. It rests not upon the records of the past deeds, but justifies its existence in its attempt to meet and solve some of the pressing problems which confront those in the field of vocational agriculture.

OFFICERS

President ..... LELAND CYR
Vice-President ..... GEORGE WEST
Secretary-Treasurer ..... HARRY KUSKA

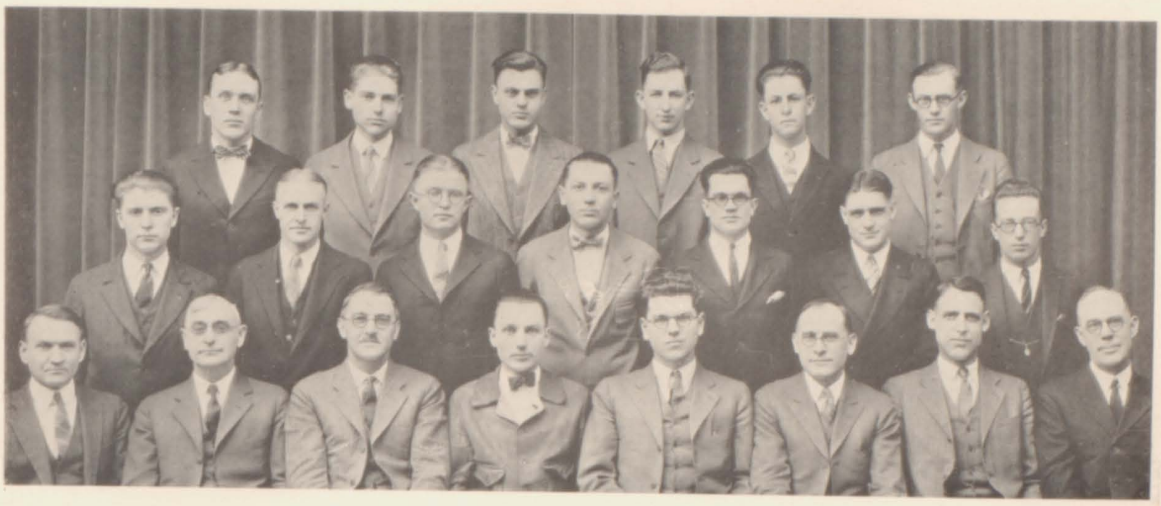

Zink Rudden Ross Trumble Whitney Claassen
Beachler Wallace Woodward Godtel West Starr Matson
Brunig Baer Brackett Thurber Reed Sjogren Smith Runnals

American Society of Agricultural Engineers

MEMBERSHIP in the American Society of Agricultural Engineers is open to all students who have six hours credit in agricultural engineering or who are in that branch of the Engineering College. The national society was organized in December, 1907, at the University of Wisconsin, and the student branch of the organization was installed at the University of Nebraska in the fall of 1913.

Regular meetings of the society are held every second and fourth Thursday of the month. Topics of general interest to the society or the department are discussed by members and prominent outside men. Every other week the members make an inspection trip to some place of significance in engineering. Last semester the society assumed the duties of the workmen for a half day at the Chase Plow Company factory, thus gaining some practical experience. Moving pictures were taken of the students at work.

Several demonstrations were given at Martel, Nebraska, one evening, including head light adjustments, care of battery, saw filing, engine timing and other functions. An elaborate program is being prepared for Farmers' Fair Week, when each department in the Agricultural Engineering building is to present a large educational exhibit.

Greater and more varied activities are on the program of the society in years to come. Membership is increasing and the functions of the organization are becoming more important.

OFFICERS

First Semester		Second Semester
HENRY ENGEL	*President*	W. J. GODTEL
WILLIS THURBER	*Vice-President*	E. S. BEACHLER
I. F. REED	*Secretary-Treasurer*	WALTER RUDEN

Swan Ehlers Fish Lundquist Lamb
Lindquist Armstrong Branigan Burdig Kruse Costin
Ronstrom Butler Young Luff Adeva Ruelos Korowsky
Rader Mickey Miller Sudman Scott Lewis Chatburn Crone

American Society of Civil Engineers

THE Nebraska student branch of the American Society of Civil Engineers was organized October 5, 1921, and its constitution and by-laws were duly recognized by the professional organization one month later, November 18, 1921. The members of the society are all in the Civil Engineering Department of the College of Engineering.

The chief aims of the student branch are to create friendship among the students, encourage scholarship and sponsor all activities of the Civil Engineering Department.

The society holds smokers, convocations, and at regular meetings held at least once a month, some prominent practicing engineer is secured to deliver an address to the members of the organization.

The society takes an important part in the display on Engineers' Night in Engineers' Week. Each year the organization becomes more significant in its duties and its activity. The future is promising to the society.

OFFICERS

President.....H. A. Scott
Vice-President.....G. F. Sudman
Treasurer.....M. J. Miller
Secretary.....D. D. Lewis
Executive Committee.....G. A. Randall, George Branigan, E. S. Lindquist

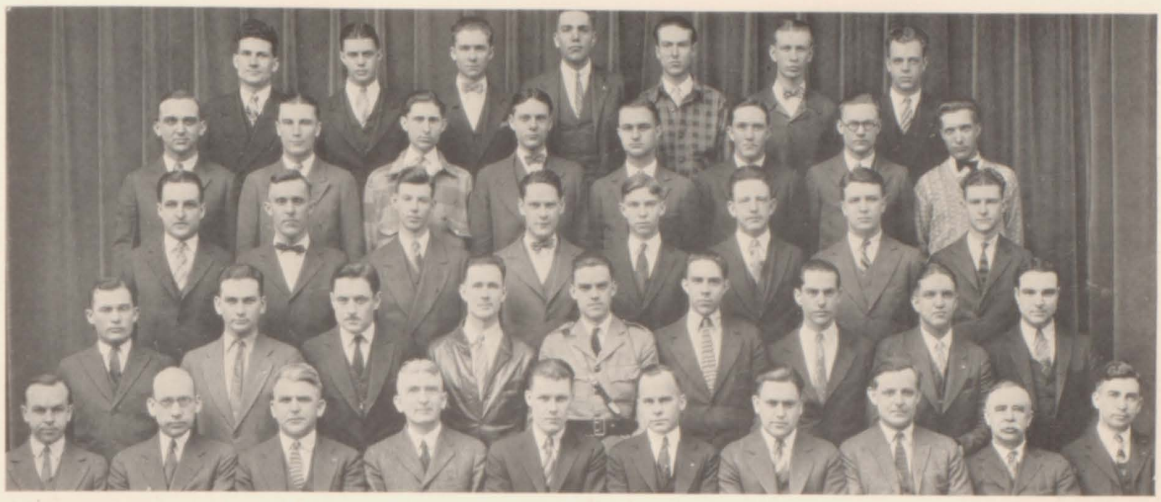

Gemmell Wragge Good Lape Williams Hannan Work
Keller Wanek Schneider Jacobson Filipi Smith Hember Horacek
Roth Aldrich Gere Powell Ruebsamen Hughes Chase Hunt
Hyde Jolley Grasmueck Brown Jones Gulmeyer Adamson Wolfe Perso
Walthers Sjogren Haney DeBaufre Morton Luebs Helsing Overstreet Bunting Davison

American Society of Mechanical Engineers

THE Nebraska chapter of the American Society of Mechanical Engineers was founded in 1909, by mechanical engineering students in the University. The purpose of the organization is to create a better feeling among the students in the mechanical engineering department, as well as to benefit scholastically and by keeping in touch with the current principles and improvements in engineering. The local chapter is now affiliated with the American Society of Engineers, the largest of all national engineering organizations.

Members of the society enjoy many advantages. Graduates are assisted in obtaining positions by members of the department and alumni members of the society, engineering publications are offered to students at reduced rates, prizes are offered for papers written by the members.

Meetings are held regularly. At these a prominent engineer lectures on some subject of interest, or an open meeting or smoker is held. A farewell banquet is given the graduating members as a last meeting of the year.

OFFICERS

Honorary President.....PROF. W. L. DEBAUFRE
President.....E. L. MORTON
Vice-President.....E. L. JONES
Secretary.....JOHN HELSING
Treasurer.....JOHN GEMMELL
Corresponding Secretary.....GEORGE WORK

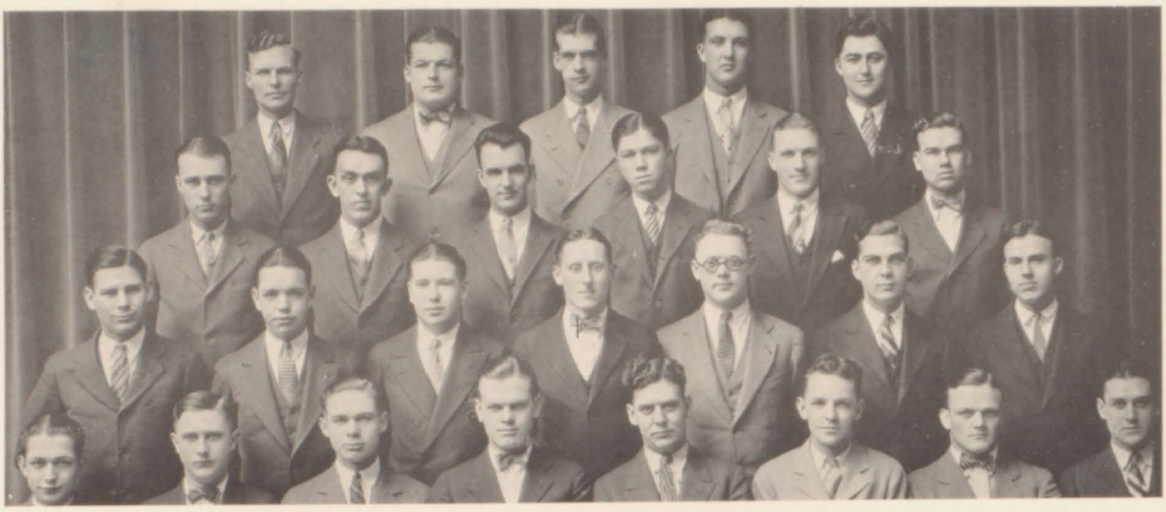

Widman Raish Douglas Domeier Kern
Breyer Laipply Oliver Pitzer Van Valkenburgh Brinkworth
Lew Samuelson Robb Whalen Weckbach Zinnecker Franks
Brink Davis Griffith Swanson Bailey Amos Kellogg Boomer

Delta Sigma Pi

DELTA SIGMA PI was founded November 7, 1907, at the New York University School of Commerce, and is a professional commerce fraternity organized to foster the study of business in universities; to encourage scholarship and the association of students for their mutual advancement by research and practice; to promote closer affiliation between the commercial world and students of commerce, and to further a high standard of commercial ethics and culture.

The rapid growth of the College of Business Administration made it desirable to have an organization of this nature in the college to augment and supplement the work of those already existing at Nebraska. Accordingly a number of students of the college petitioned Delta Sigma Pi, and on March 1, 1924, Alpha Delta chapter was installed.

One of the chief aims of the fraternity is the promotion of scholarship, and to stimulate this it each year awards the Delta Sigma Pi key to the senior of the college having the highest scholarship. This key is recognized in the commercial world as one of the highest honors which can be obtained by the commerce student, and is awarded each year at Nebraska upon recommendation of Dean LeRossignol.

OFFICERS

President.....W. K. Swanson
Vice-President.....Clayton Goar
Secretary.....Charles Griffith
Treasurer.....James Bailey
Historian.....Otto Skold

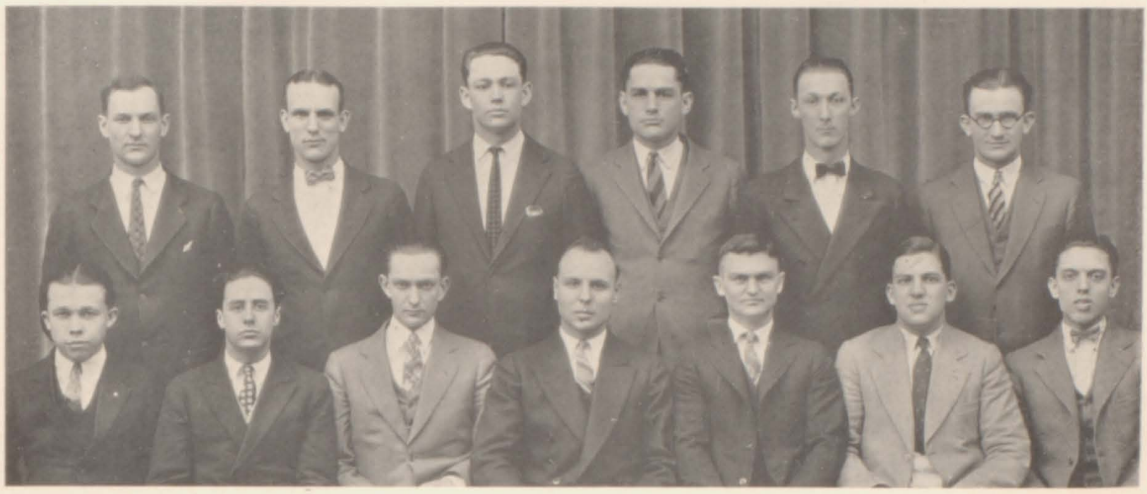

Clark Miller Jones Paris Schrum Steinacher
Johnson Maxey Baisch Collins Weltmer Bredehoft Bohlke

Delta Theta Phi

DELTA THETA PHI was founded at Baldwin University in 1900. It now has fifty-five active senates and twenty-one alumni senates. The aim of the fraternity is to unite students interested in the legal profession and encourage high scholarship and true fellowship. Each year the national organization awards scholarship keys to the members ranking in the highest fifteen per cent of the graduating class.

At the beginning of the second semester a house was established at 335 North Twenty-eighth street, and plans have been made by the chapter for the establishing of a larger house next year.

Speeches are given by eminent jurists on various phases of the law at the weekly meetings. A moot court has been established by which cases are tried from which knowledge of the practical application of the law is gained. The fraternity keeps in touch with its alumni through the *Paper Book*, its official publication, issued quarterly by the national senate. Among the fraternity's honorary members are A. J. Morressey, Chas. B. Letton, and O. S. Spillman.

OFFICERS

President ..... GERALD COLLINS
Vice-President ..... CAROL BAISCH
Secretary ..... EARL DUNLAP

Goldstein Baldwin Swanek Wells
Linley Schad Carpenter Ragsdale Ellis

Gamma Alpha Chi

GAMMA ALPHA CHI, honorary advertising sorority, was organized at the University of Nebraska in March of 1926. Membership is open to those women in the School of Journalism, or women who are specializing in advertising, who have shown special ability in that field. It aims to promote the broader interests and higher ideals of advertising as a profession for women.

Members are elected from the junior and senior classes who have maintained a high average of scholarship. The organization holds business luncheons once a month at which time an outside speaker addresses the group.

Chapters of Gamma Alpha Chi are located in the foremost schools of journalism, with governing power centered in the Alpha chapter at Columbia, Mo. The fraternity magazine is the official publication of the National Advertising Clubs of the World, with which organization it is affiliated.

OFFICERS

President ..... NORMA CARPENTER
Vice-President ..... LILLIAN RAGSDALE
Secretary ..... RUTH SCHAD
Treasurer ..... IRMA ELLIS

B. Lyman Sillasen C. Lyman
Stara McManus Saltzgaber Koehler

Kappa Epsilon

BETA chapter of Kappa Epsilon was installed at the University of Nebraska in 1920. Kappa Epsilon is an honorary professional pharmaceutical sorority. It was nationalized at the College of Pharmacy at the University of Minnesota, the same year that it was installed at Nebraska, by a group of pharmacy students under the leadership of Miss Zada M. Cooper.

The aim of the founders in organizing a professional sorority among pharmacy students may be said to have been three-fold: first, to co-operate with college authorities in maintaining high scholastic standards; second, to promote good fellowship among the students of the college; and third, to provide a means by which pharmacy, as a profession for women, might be made more attractive.

Eligibility for membership, in addition to high scholastic standards, includes general initiative in work and character. The associate members are the wives of the professors in the College of Pharmacy and other women who are interested in the activities and progress of pharmacy.

One of the outstanding national functions is the celebration of Founders' Day by each chapter. The Nebraska chapter annually fulfills this requirement with a banquet given in honor of its founder, Miss Zada M. Cooper.

OFFICERS

President ..... Lois McManus
Vice-President ..... Elizabeth Lyman
Secretary ..... Antonia Stara
Treasurer ..... Lucille M. Saltzgaber
Historian ..... Ivy L. Koehler

McConnell Prestagard Hinrichs
Shook Fonda Bertrand Fochtman

Mu Epsilon Delta

MU EPSILON DELTA is a local professional sorority, whose purpose is to promote fellowship among the pre-medic women, in an endeavor to raise the standards of the college. In order that this purpose may be realized, numerous meetings are held throughout the year at which the members meet and come in closer contact with various doctors, social workers, and other prominent persons whose professions are influenced by the medical world.

The sorority as a body visits public institutions where interesting medical cases are observed and studied. In that way science and its application is emphasized, even in the pre-medic year.

Once a year it is customary for the Nu Med organization to put on the monthly meeting in charge of the pre-medic women. This is called Co-ed Night, and is sponsored by Mu Epsilon Delta.

It is a custom of the society to devote one of the social meetings of the year to the entertaining of the Lincoln Women's Medical Society. At this time each doctor relates some interesting experience or case that will prove beneficial to the future medical women.

Mu Epsilon Delta was organized at the University of Nebraska in October, 1923, being the first of its kind in the United States.

OFFICERS

President ..... NELLIE BERTRAND
Vice-President ..... DORIS FONDA
Secretary ..... MILDRED SHOOK
Treasurer ..... MARY FOCHTMAN

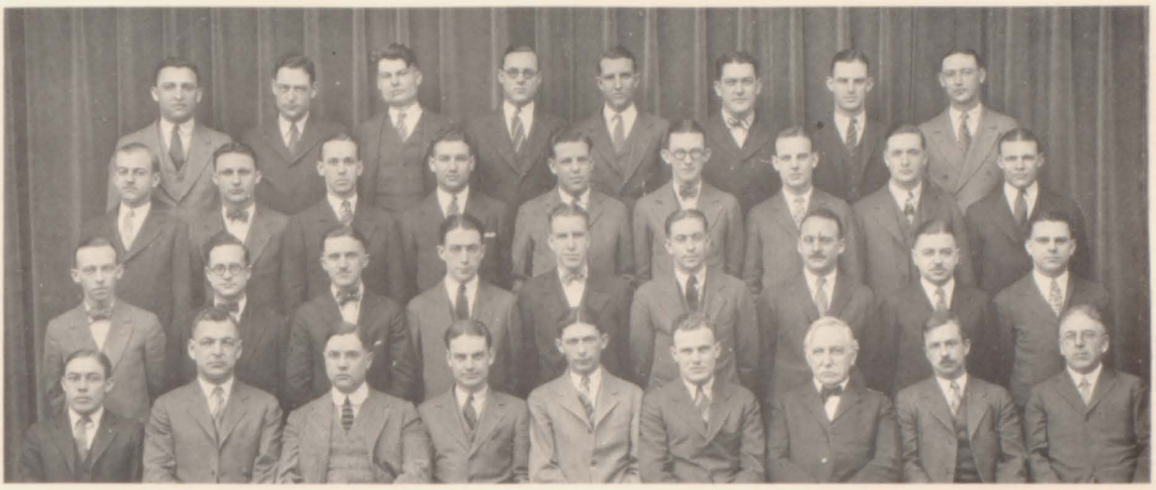

Hubka Cameron Herrington Grimminger Newton Ogden Gairdner Johnson
Berge Nuss Adams Hunter Stoehr McKie Whitworth Webster Brown
Lewis Pardee Adams Sidner Buchanan Phillips Crofoot Hewitt Wilson
Kelley Seavey Wilson Yost Corbett Vette Robbins Dodd Foster

Phi Delta Phi

LINCOLN INN of Phi Delta Phi was established at Nebraska in 1895. Since then the number of members has grown to about 830. Phi Delta Phi exists to benefit the legal profession by inculcating proper ideals in those who are preparing for the practice of law, and to supplement the curriculum with practical suggestions calculated to prove of benefit to the student lawyer.

The Inn selects its members twice yearly from the outstanding, representative men enrolled in the College of Law who give promise of becoming of service to the state and country in the practice of law and in promotion of legal study in all its branches.

At the bi-monthly meetings the members gather for dinner, and as many alumni members as possible are brought to them so that special practical difficulties may be pointed out to the students.

Each year the Inn is host to its alumni members at a luncheon given at the place and the time of the State Bar Association meeting. At this time the active members have an opportunity to become acquainted with many of the leading members of the bar.

OFFICERS

Magister.....JOHN P. CORBETT
Reporter.....FRED T. VETTE
Clerk.....CHARLES YOST

Perry Nesladek | Carse Bosserman | Withers Jackman | Nelson Trullinger | Baer Widman | Brothers Martin

Phi Upsilon Omicron

PHI UPSILON OMICRON is a national honorary fraternity. Its membership is chosen from women who are majoring in Home Economics. They must rank in the upper two-fifths of their class in at least three semesters of work, show qualities of leadership through participation in college activities, and be of good moral character.

Last year the local organization of Phi Upsilon, composed of ten upper class girls, petitioned the national fraternity of Phi Upsilon Omicron for a chapter at the University of Nebraska. In November, 1925, Xi chapter was installed by the national president.

Some of the Phi Upsilon Omicron girls are also members of Omicron Nu, the national honor Home Economics fraternity. Betty Bosserman, Edith Carse and Lois Jackman belong to both societies.

Phi Upsilon Omicron strives to encourage friendship, promote moral and intellectual development of its members, and advance the science of Home Economics.

The past year has been spent in laying a foundation for future growth. It is hoped that a scholarship fund can be established next year. A project is now under consideration to encourage interest in Home Economics among high school girls.

OFFICERS

President.....LOIS JACKMAN
Vice-President.....EDITH CARSE
Treasurer.....BETTY BOSSERMAN
Secretary.....GLADYS TRULLINGER
Chaplain.....ELLA WIDMAN
Librarian.....MILDRED NELSON

Zimmer Boyer Pike Crocker
West Hackler Cook Zimmerman Jones
Frandsen Cejnar Morrow Fogg Walker Arnot

Sigma Delta Chi

SIGMA DELTA CHI, national journalistic fraternity, was founded at DePauw University seventeen years ago. It now has thirty-six active chapters, one of which is the Nebraska chapter, which was organized in 1915. The fraternity has fostered the monthly comic publication, *Awgwan*, has offered prizes for leading high school publications and has helped with other activities relating to the professional side of journalism.

An exact statement of the purposes of the organization is: "Sigma Delta Chi was founded in order to associate college journalists of talent, truth, and energy, into a more intimately organized unit of good fellowship, and in order to assist members in acquiring the noblest principles of journalism, and to co-operate with them in this field; in order to advance the standards of the press by fostering a higher ethical code, thus increasing its value as an uplifting social agency."

One of the prominent things done by the local chapter this year was the writing and producing of the prize-winning University Night skit. Plans for the future include a wider field of work in years to come, and a better relationship among students in journalism at Nebraska.

OFFICERS

President ..... EDWARD MORROW
Secretary ..... WILLIAM CEJNAR
Treasurer ..... JUDD CROCKER

Lilienberg Reese Scholz Pospisil Schmeekle
Clark Gude Young Barrett Upson Steele
Nedom Schramm Barbour Bengtson Collins

Sigma Gamma Epsilon

DELTA chapter of Sigma Gamma Epsilon was established at the University of Nebraska in March, 1917. It replaced the society called "The Pick and Hammer Club," an organization made up of geology, metallurgy, and mining students. Sigma Gamma Epsilon was founded at the University of Kansas in April, 1915. Since that time sixteen chapters have been installed in colleges and universities that have recognized high scientific standing.

The purpose of the fraternity is the social and scientific advancement of students who are entering the fields of the three related sciences, geology, metallurgy, and mining. The fraternity is a strictly professional organization. For membership a student must be majoring in geology and have a high scholastic average.

The fraternity initiates many activities to stimulate the interest of the students along geological lines. Seminars which have been open to interested students have been a part of their program. Men well versed in their respective sciences speak to these groups. During Engineers' Week the members of the fraternity are in charge of the department and the museum.

OFFICERS

First Semester		Second Semester
DONALD REESE	*President*	WALTER SCHMEEKLE
WALTER SCHMEEKLE	*Vice-President*	WALTER SCHOLZ
FRANK POSPISIL	*Secretary-Treasurer*	R. C. CLARK
LEO J. GUDE	*Corresponding Secretary*	RICHARD YOUNG

Gallagher Skala Trott Carpenter Baldwin Collett
Holovtchiner Ginn Schad Linley Ellis Ragsdale Moore

Theta Sigma Phi

THETA SIGMA PHI, honorary professional organization for women in the School of Journalism, was founded at the University of Washington in 1909, for the purpose of recognizing ability among women students who were specializing in journalism. It aims to unite college-trained women who plan to enter the field, to improve the working conditions for women in this profession, and to inspire its members to greater effort. The sorority maintains a journalistic register in Chicago to aid women journalists in securing positions.

There are now thirty chapters in universities and colleges throughout the United States, and ten alumnae chapters in the larger cities. The national organization includes among its honorary members: Zona Gale, Ida M. Tarbell, Edna Ferber and Sophie Kerr.

Lambda chapter was organized at the University of Nebraska in 1916. The active chapter this year includes twelve women who are either registered in the School of Journalism or are majoring in that line of work. The group carries out a definite literary program throughout the year, and sponsors the *Journalism Jam*.

OFFICERS

President ..... EVELYN LINLEY
Vice-President ..... IRMA ELLIS
Secretary ..... RUTH SCHAD
Treasurer ..... LILLIAN RAGSDALE
Keeper of the Archives ..... NORMA CARPENTER

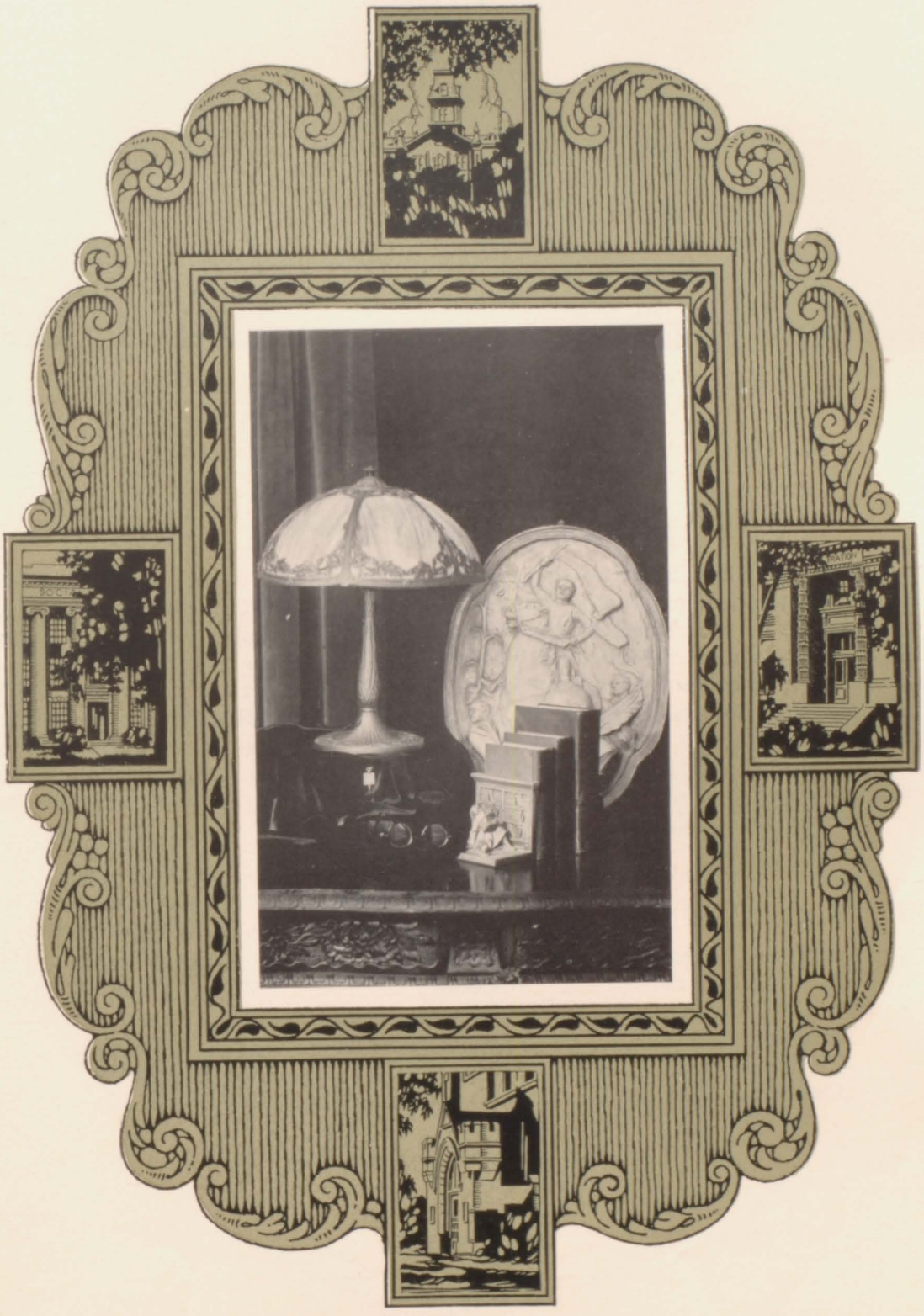

HONORARIES

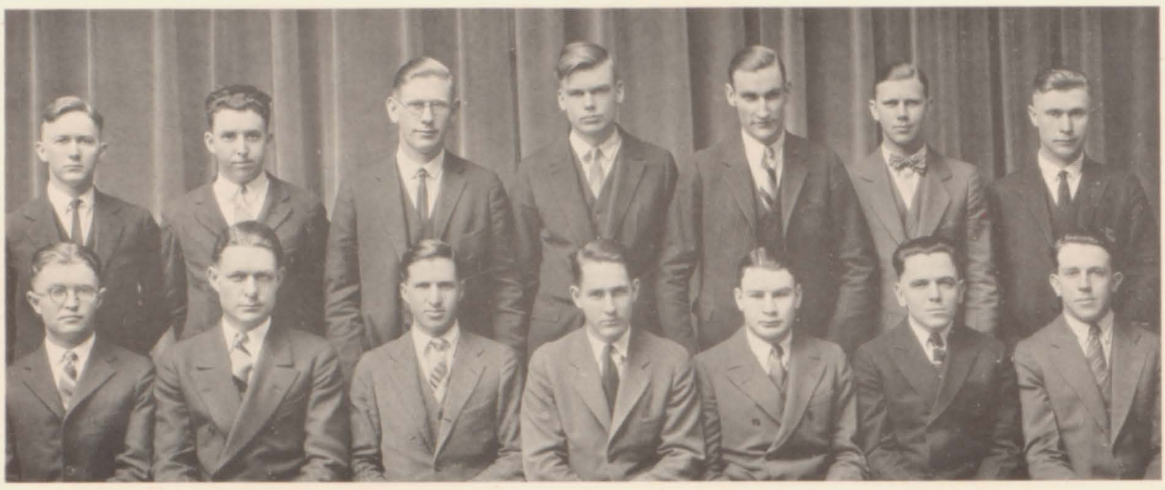

Jones Taylor H. Kuska Frederickson Cyr Swanson J. Kuska
Woodward Moore Roberts Beadle Tolman Kotler Maunder

Alpha Zeta

ALPHA ZETA is a national honorary fraternity for men students who are regularly enrolled in an agricultural college; who stand in the upper two-fifths of their class in at least three semesters of school work; and who show promise of leadership and good character. The Nebraska chapter started the school year of 1925-26 with twelve active members but soon increased its membership to eighteen. The six newly elected men were very active in Ag College and other University activities besides attaining a very high scholarship record. At the time of the announcement of these new men a gold medal was presented to the sophomore who attained the highest scholarship during his freshman year. This was done to stimulate higher scholarship among the student body and especially among the incoming freshmen. Anton Frolik was awarded the medal this year.

OFFICERS

First Semester		Second Semester
George W. Beadle	*Chancellor*	Orlando S. Bare
Walter Tolman	*Censor*	Walter Tolman
Ray C. Roberts	*Treasurer*	Ray C. Roberts
Nathaniel Foote	*Scribe*	Nathaniel Foote
Edmund Kotlar	*Chronicler*	Edmund Kotlar
Orlando S. Bare	*Sergeant-at-Arms*	Rufus Moore

Enders Sievers Edberg Petr Van Valkenburgh
Wagner Rockafellow Griffith Curtis Hannaford Davis
Ely Spangler Bullock LeRossignol Fullbrook Sorenson Heath

Beta Gamma Sigma

BETA GAMMA SIGMA, scholarship society in the College of Business Administration, corresponds to Phi Beta Kappa in the College of Arts and Sciences. The main object of the organization is high scholarship, combined with good fellowship, research and study. Junior, senior, and graduate men students in the College of Business Administration and members of the faculty are eligible for membership.

The fraternity has chapters in the larger universities and colleges of the United States, and is constantly expanding to meet the needs of new schools. Alpha chapter was established at the University of Nebraska in May, 1924, through the efforts of graduates and professors in the economics department of the College. The local chapter now has twenty members.

Alpha chapter is constantly endeavoring to raise the standards of scholarship among Business Administration students. Plans will be worked out in the future to accomplish that purpose. Good fellowship is also stressed in the organization.

OFFICERS

President.....J. Maurice Hannaford
Vice-President.....Paul C. Van Valkenburgh
Secretary-Treasurer.....Cecil O. Davis

Metcalf Ekvall Frazier Rosenquist Gienger Holch Jones Hanson
Johnson Underwood Yearsley Meyer Steiger Hartman Cross Rothermal Thygessen
Schmidt Searson Sears Walker Pool Anderson Weaver Walker

Botanical Seminar

SEMINARIUM BOTANICUM began its existence quite informally in 1886 as a natural alliance of seven students. While most of these students were interested in botany and other sciences, their strongest bond of union seems to have been in their attitude towards scholarly life. They refused to believe that life should be divided into tight compartments, with learning and scholarship shut off from the rest of existence. Most of these members have since achieved well-deserved eminence.

During its forty years' existence Sem. Bot. has developed an interesting set of usages. Other chapters have been established by members from Nebraska, at Washington, D. C., Lansing, Mich., and elsewhere, although no formal national federation exists. Two types of meetings are held—Convocations, at which faculty members are present; Chapters, which are in the hands of student members.

OFFICERS

Custodian ..... DORIS HAYES
Secretaries ..... CHRISTINE THYGESSEN
ROSE SCHMIDT
Treasurer ..... GEORGE BEADLE
Chronologer ..... WILMA SEARSON

Ord Oberlies Grahm Rogge Coleman
Howard Warner Edgerton Cooper Backer Taylor
Cruise Criss Olson Martz Coddington

Delta Omicron

DELTA OMICRON, national musical organization, installed Theta chapter on the Nebraska campus in the College of Fine Arts, October 22, 1921. The purpose is to create a greater appreciation of good music and to maintain a greater knowledge of music and the associated arts. Membership in the sorority is by invitation and is extended only to those girls showing activity along musical lines while taking the full course in the School of Fine Arts. Yearly examinations are held in order that a high standard of musical knowledge may be maintained.

Each fall Delta Omicron gives a tea for all Fine Arts girls majoring in music. This year a musical program was presented by the alumnae.

Meetings are held twice a month, one of which is a musical given by the different members of the organization. Members of Delta Omicron and the group as a whole serve the University, Lincoln, and the whole state. Several radio programs have been broadcasted.

OFFICERS

President ..... JEANETTE OLSON
Vice-President ..... BLANCHE MARTZ
Secretary ..... GERTRUDE MUMFORD
Treasurer ..... ALICE CRISS

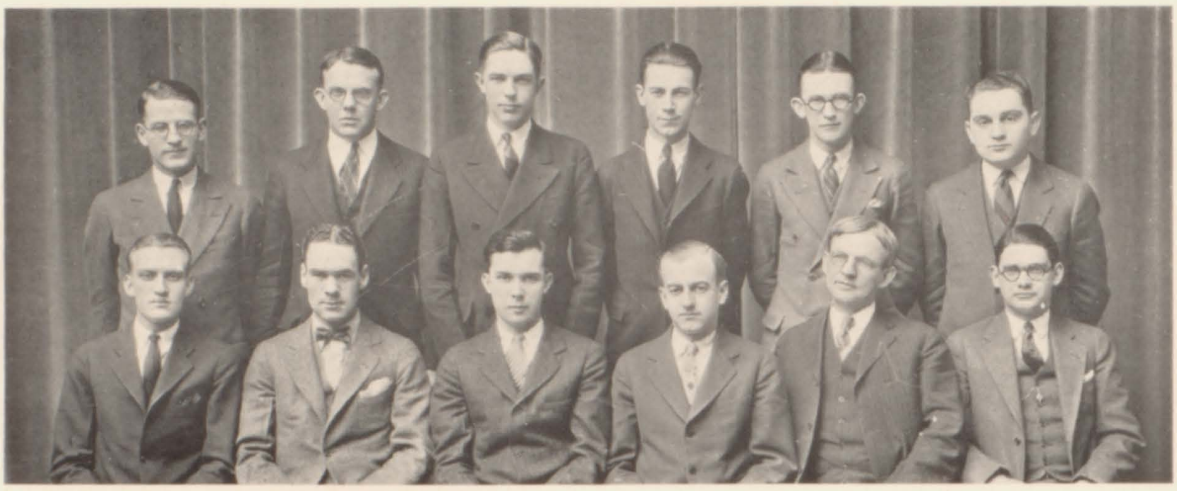

Johnson Jennings Frost Marti McKie Sher
Healey Walker Cox Berge Fogg Brooks

Delta Sigma Rho

DELTA SIGMA RHO, national honorary organization for intercollegiate debaters, has for its purpose the encouragement of sincere and effective public speaking. To be eligible for membership one must have participated in at least one intercollegiate forensic contest. The society was organized at Chicago on April 13, 1906, by eight middle western universities, one of which was Nebraska. The other charter members were Chicago, Illinois, Iowa, Michigan, Minnesota, Northwestern, and Wisconsin.

Each year the chapter holds a reunion during Round-Up Week for former members of the intercollegiate debate seminar. Last year the reunion took the form of a luncheon at the Lincoln hotel on the noon of Ivy Day. Members of the society are frequently called upon to serve as judges and presiding officers at the state high school debating tournament, and also to judge debates out in the state. This year the society has eleven undergraduate members.

The fraternity is governed by an executive committee which is composed of the general officers and district vice-presidents. *The Gavel,* the fraternity publication, appears quarterly. Prof. M. M. Fogg is faculty sponsor of the Nebraska chapter.

OFFICERS

President ..... WENDELL BERGE
Secretary ..... HUGH B. COX

Kruse Krotter Loeffel Schultz

Gamma Epsilon Pi

GAMMA EPSILON PI, honorary commerce sorority, was founded at the University of Illinois, March 26, 1918, by five junior women who felt the need of such an honorary organization. With it were consolidated two other organizations, Phi Sigma Chi and Alpha Gamma Pi, in the summer of 1922.

Mu chapter of the sorority was installed at the University of Nebraska on May 7, 1923, with five charter members. The sorority now has eighteen active and seven alumni chapters in the country. Only junior and senior women in the College of Commerce or Business Administration who rank high in scholarship are eligible for membership.

The main object of the organization is to encourage and reward scholarship among women by recognizing exceptional ability. The sorority at Nebraska is endeavoring to make the standards in scholarship among women of the College of Business Administration higher, as well as creating a better feeling in the school.

OFFICERS

President ..... LEONA KRUSE
Vice-President ..... KATHERINE KROTTER
Treasurer ..... DORIS LOEFFEL

McCormick Coleman Lewis Maaske
Judd Durmin Maxwell Dawson Becker
Miller Campbell Quick Davis Andrews Yearsley

Gamma Lambda

GAMMA LAMBDA is a fraternity composed of band men, and was organized at the University of Nebraska in 1912. At the time of its organization this fraternity was local in character but became nationalized in 1920 when a chapter was installed at the University of Florida. The object of this fraternity is to unite the members of the band into a common organization, to promote good fellowship and brotherhood among its members, and to work for the development and betterment of the college bands throughout the United States, and in particular, the University of Nebraska.

Gamma Lambda is active also in promoting and sponsoring concerts played by the band and in handling its business affairs.

The founders of this, the Alpha chapter of the fraternity, were Everett Lanphere, Luther G. Andrews, and Boyd Edwards.

Each year new members of Gamma Lambda are chosen from incoming members of the band, they being selected on the basis of the interest they have shown in the band and their ability as musicians.

OFFICERS

President.....JAMES T. DAVIS
Vice-President.....DONALD CAMPBELL
Secretary-Treasurer.....WALTER H. MUMFORD

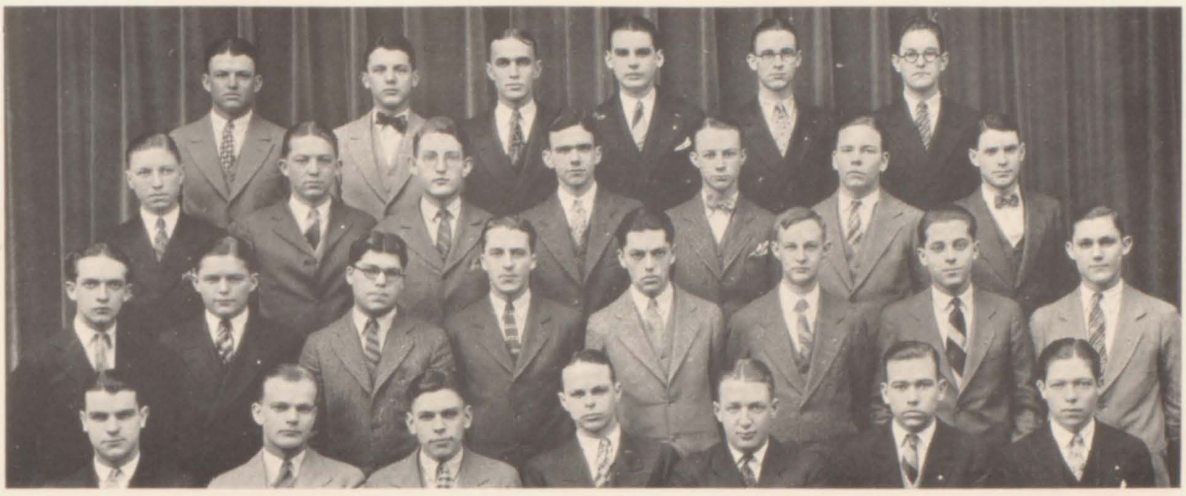

Stearns Schroeder Fleming Fee Dyer Bruce
Russel Weber Aitken DeLong Gillespie Larson Trullinger
E. Smith Johnson Ginsburg Graniund Schick Kezer Luedike Baldwin
Hancock Olson Donisthorpe Kelley Daly Chapman Konkel

Green Goblins

THE Green Goblins organization, honorary freshman society, was established at the University of Nebraska in the fall of 1919. The organization was an outgrowth of a former freshman society called "Spikes" which died out during the World War. The membership of the organization is composed of one representative from each fraternity and eight non-fraternity men.

The ideal of the organization is one of service to the University and its purpose is the enthusiastic support of all school activities. Its aim is to create friendships in the freshman class and bring about a good fellowship among first year men that will be a pleasure and a benefit to them during their University life.

They have just finished one of their most successful years on the campus. They successfully staged the annual Freshman Barbecue for the purpose of close relationship among the class of '29, besides leading the winning freshmen in the annual Olympic contest. The organization has assisted in the various drives and campaigns and gave special effort to the enforcement of the wearing of the green caps by freshmen last fall.

OFFICERS

President.....DONALD E. KELLEY
Vice-President.....DONALD DONISTHORPE
Secretary.....FREDERIC DALY
Treasurer.....QUINTON OLSON

Goar Foote Weir Curtis Rhodes Skold Cox Locke Sampson Neff Lang Black Woodward

Innocents

INNOCENTS, honorary organization composed of thirteen senior men, was founded in 1903 by four men in the University who saw a necessity for an organization of students that would lead the student body in many of its traditions and affairs. The thirteen men are chosen at the end of their junior year by their accomplishments during their underclass days and their promise of service for their senior year.

Announcement of the new members is annually made on Ivy Day, at the "Tapping" ceremony, in which the old members "tap" their successors.

Activities have been built up and increased in the twenty years of endeavor of the society. This year the Innocents sponsored such events as Freshmen Initiation, Cornhusker banquet, green-cap tradition, football rallies, the Olympics, Dad's Day, entertainment for visiting high school basketball teams, and other work looking toward the formation of a Nebraska spirit and loyalty of the highest type.

Each year an Innocent from the faculty is chosen to aid the active men in their work. Dr. George Condra and Coach Henry Schulte served as alumni advisors this year.

OFFICERS

President.....Robert L. Lang
Vice-President.....Donald F. Sampson
Secretary.....Hugh B. Cox
Treasurer.....Leo Black
Sergeant-at-Arms.....Edwin Weir

Anderson Campbell | Whitney John | Carr Glover | Burnell Lynch | Hartley Jelinek | Choate Cheuvront

Iota Sigma Pi

IOTA SIGMA PI is a national honorary chemistry fraternity for women. It was founded at the University of Nebraska in 1912, and united with a similar group at the University of Washington in 1914. The national organization originated from the union of these two chapters in the leading universities.

The purpose of Iota Sigma Pi is to stimulate interest and achievement among women in chemical fields. In order to realize this purpose two meetings are held each month; one being a business meeting, and one a meeting at which various members give scientific papers on subjects of interest, such as "Chemistry in Peace and War," "Dyeing of Silks," "Chemistry of Blood," "Chemical Industries of Nebraska," and "The Hospital Technician."

During Alumni Week the organization holds its annual banquet for alumni and actives. The national organization of Iota Sigma Pi holds a convention every three years, to which this chapter sends a delegate.

The chapter has promoted a friendly relationship between the faculty members of the chemistry department and students by means of social gatherings and open meetings throughout the year.

OFFICERS

President ..... GERTRUDE LYNCH
Vice-President ..... RUTH GLOVER
Secretary-Treasurer ..... LUCILLE JOHN

Oehlerking Vette St. John Rice Elliott Hunter Mann Chab Saultz
Harris Gilliland Campbell Jensen Fisk Gallamore Griffin Baker Aten Gorman
Emery Cronk Henderson Freas Jorgenson Wallace Burdick Carrington Presnell Fields Norling
Dickey Bolen Healy Robb Lovald Barber Amos Nore Forcade Miller Striker
Sweet Bookstrom Mead Meyers Hastert Bergsten Rankin Eddy Hamlin Davis Hinton

Iron Sphinx

THE purpose of Iron Sphinx is to create better fellowship among the sophomores and freshmen. One rule provided by the organization is that the freshmen must wear green caps until Christmas unless they succeed in winning the "Olympics." The contest is generally held about the first of November and every year, with no exception, the freshmen have been successful, due to the fact that not enough sophomores turn out with the proper spirit to withstand the large mass of freshmen.

In the early part of the first semester a barbecue was given by the Iron Sphinx for the purpose of creating better friendship among the freshmen and teaching them the value of co-operation.

During the football season, rallies were sponsored by the Iron Sphinx and before the Notre Dame game they co-operated with the Innocents in putting the rally across forcefully.

At the beginning of the second semester new members were taken in and initiated so they might take up the work of the old members who did not come back. In the spring new members will be taken in to carry on the work in the coming year.

OFFICERS

President ..... RAY RANDELS
Vice-President ..... EDWARD WELLMAN
Secretary ..... HAROLD HEINZ
Treasurer ..... RALPH BERGSTEN

Dr. Walker Trott Flatemersch Gramlich Carr Doremus
McMonies Wells Flynn Clark Forsell Flader Edgerton

Mortar Board

BLACK MASQUE chapter of Mortar Board was organized in 1905. The chapter was initiated into the national honor society early in the spring of 1921. The tradition has been that thirteen junior women were annually chosen to carry on the work of the organization in their senior year. Last year a new rule was made, limiting the number to any between five and thirteen, so that only the really outstanding junior women are selected. The number will not be set as it has in former years. Members are chosen on the basis of scholarship, personality, the activities in which they have participated in the past, as well as the promise for leadership which they show for the coming year.

The announcement of new members is made on Ivy Day each year, when the new members are "masked" in public by the outgoing actives.

OFFICERS

President ..... GENEVIEVE CLARK
Vice-President ..... MARIEL FLYNN
Secretary ..... MARGUERITE FORSELL
Treasurer ..... RUTH WELLS

Baker Maynard Crooks Semler Zurbrigen Holcomb Burnham
Gaugh Foot Egan Tyson Dort Forke Heyne
Finegan Cunningham Tidball Allingham Mitchell Powell Thorne Hall

Mystic Fish

THE Mystic Fish, founded by Marion F. Swezey, daughter of Professor Swezey of the Astronomy Department, is an honorary freshman society whose purpose is to promote friendliness among girls of the freshman class. This social organization gives a tea each semester for incoming freshmen, a tea for sponsors, and a party for old members of the society, besides working in conjunction with the A. W. S. and Y. W. C. A. boards.

The members of this organization, twenty-five in all, are jointly chosen to their positions by the former members of the Mystic Fish and by their respective fraternities or supporters. Each fraternity or group selects two of its members to be voted on, the old Mystic Fish states her preference of the two girls, and the whole Mystic Fish organization decides by ballot which are the new members. In this way, there is one representative from each campus fraternity and five representatives of non-fraternity girls whose membership lasts through the two semesters of their freshman year.

The name and pin of the Mystic Fish was suggested by Louise Pound, professor of English and honorary member of the society. The pin consists of a small gold fish set with the letters I. M.

OFFICERS

President ..... JESSIE MITCHELL
Vice-President ..... ZETA TATE ALLINGHAM
Secretary-Treasurer ..... VIRGINIA POWELL
Reporter ..... MARION THORNE

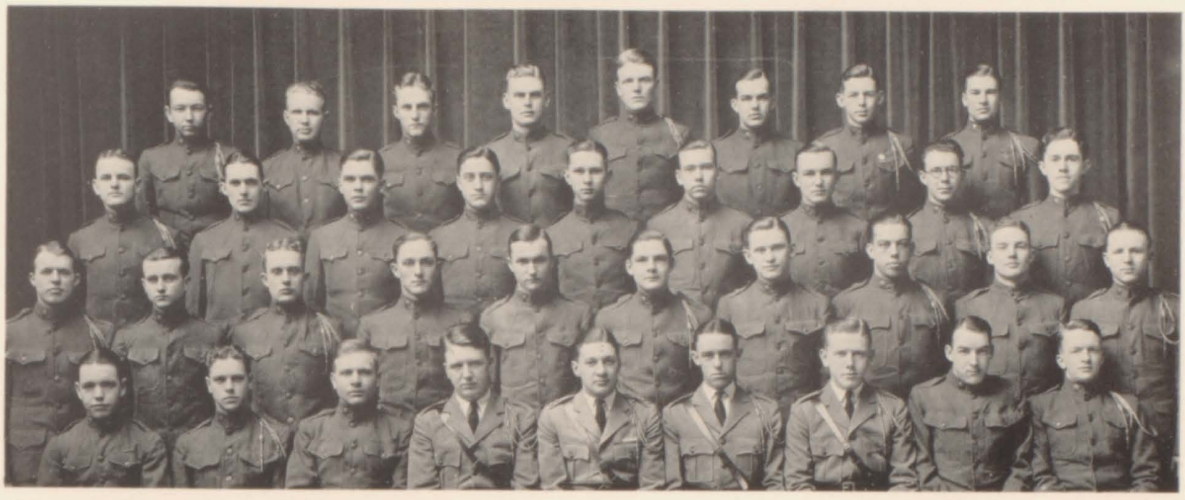

Pardee Trively Doty Zust Obert Stinson Van Valen Miller
Cronk Laing Eastman Trout McKnight Chapman Cox Elfline Campbell
Sweet Dox Eddy Bolen Turner Anderson Otradovsky Harris Williams Collins
Samuelson Mead Spiker Chase Stauffer Holmquist Noland Wagner Rankin

Pershing Rifles

PERSHING RIFLES was founded in 1893 by General John J. Pershing, then Commandant of Cadets, under the name of Varsity Rifles. It was primarily a special drill company. When Lieutenant Pershing left the following year, the company was slightly reorganized and renamed Pershing Rifles.

In its early days Pershing Rifles took several trips to compete with other units and usually won such events. Later, during the World War, the company dwindled in strength, and finally the group was disbanded and the ritual and rolls burned. After the war Pershing Rifles was revived and has grown steadily since.

Now the organization is the strongest it has been since its founding, it having developed into a national military society. In the past year a chapter was installed at the University of Ohio, and several petitions have been received from similar institutions, now being acted upon by the mother chapter at Nebraska.

Men are selected for the organization from the basic course of the R. O. T. C. unit, by competitive drills. They are trained in manual of arms, close-order drill, and general tactics in intensive drill periods held each week. The organization gives special drills at different times, performs special duties at parades, and has an active part in all military ceremonies.

OFFICERS

Captain ..... PAUL STAUFFER
First Lieutenant ..... FRED CHASE
Second Lieutenant ..... AUGUST HOLMQUIST
First Sergeant ..... HORACE NOLAND

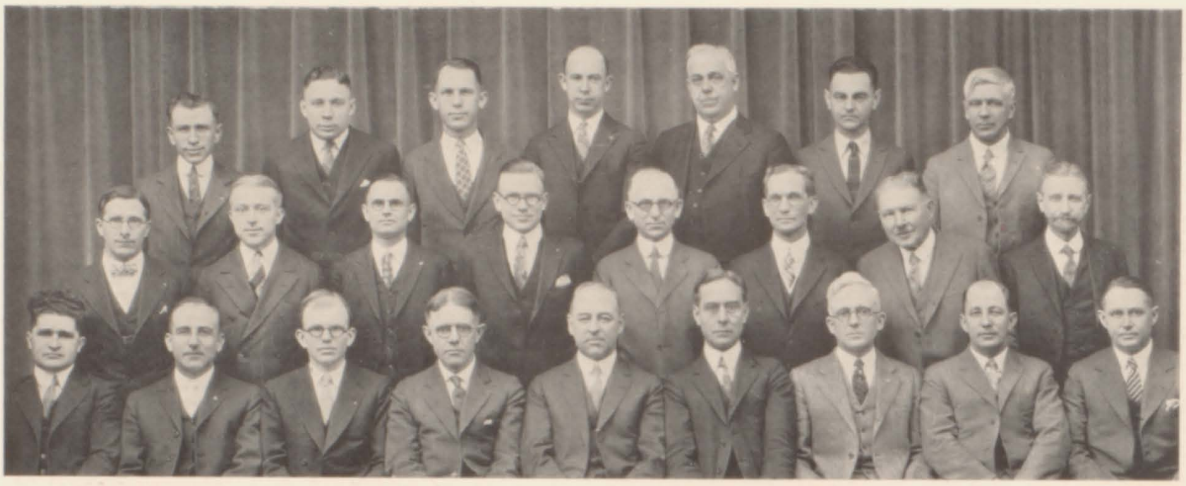

Henzlik McMahon Feelhaver Doran Taylor Fuchs Reed
Minteer Maynard Soper H. Tyler Culler Fulmer Fordyce Brownell
Saunders Opp R. Tyler Hendricks Bradford Congdon Sealock Cochran Hillyer

Phi Delta Kappa

PHI DELTA KAPPA is the national fraternity of men in education. It was formed in 1910 by the consolidation of educational organizations that had been formed in Columbia University and in the Universities of Indiana and Missouri. The purpose of Phi Delta Kappa is to foster research, to prepare for leadership, and to render service in public education. Active membership is limited to students in education of senior college or graduate standing, who have obtained high academic recognition and who give promise of professional leadership. Members of the faculty are eligible to associate membership and to participation in the activities of the organization.

A recent policy of the chapter, which will influence in a great degree its future development and activities, is a plan of selecting the active members earlier in their student career, with a view to having them longer under the influence of the organization before they begin their field work. The former policy of keeping in close touch with all members in the field will be continued and will be emphasized in an even greater degree than formerly, in order to render the greatest possible service to public education.

OFFICERS

President.....H. E. Bradford
Vice-President.....B. Clifford Hendricks
Secretary.....G. A. Fuchs
Treasurer.....A. R. Congdon
Corresponding Secretary.....R. W. Tyler
Sponsor.....Dean W. E. Sealock

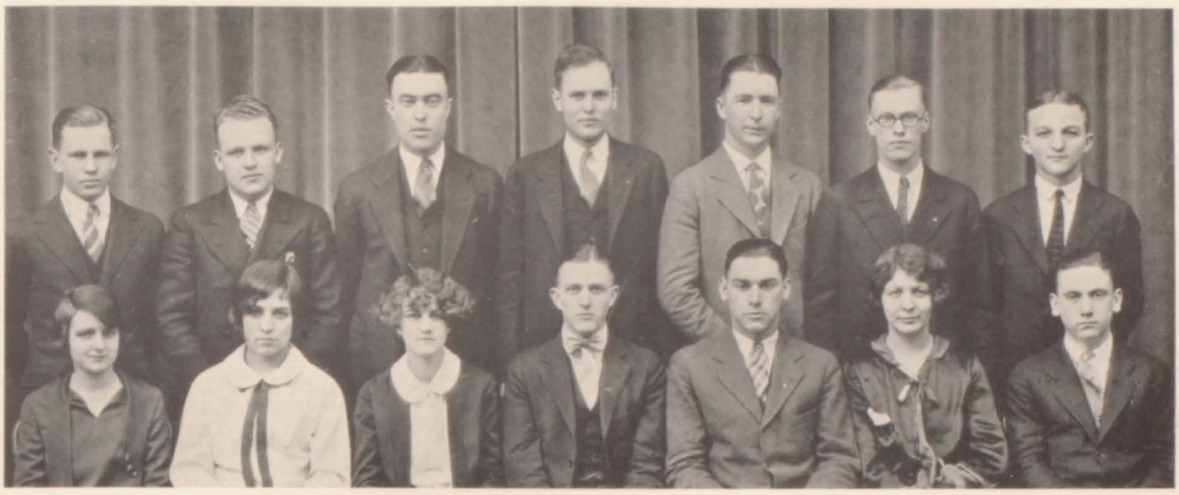

Gritzka Fonda | Yearsley Whitwer | Frazier Tucker | Cameron Herron | Herzog Worley | Ekvall Underwood | Kopoc Williams

Phi Sigma

XI chapter of Phi Sigma, national honorary biological society, was established at the University of Nebraska in 1924, taking the place of the Zoology Club. The purpose of the society is to encourage the study of the biological sciences, and to encourage a thorough investigation into these sciences. At the bi-monthly meetings the various members, including both faculty and students, give papers upon their research, or upon general topics of interest. It is through these papers that the wide scope of the field is realized, and the great opening that is ahead for anyone to enter.

Membership in Phi Sigma is limited to those who are juniors or above, and they must have had one-fourth of their hours in biological sciences. Of course a high scholastic average is required, and nearly every member is a research worker. At present research in some biological science is required before membership will be granted.

Phi Sigma makes membership in an honorary scientific society possible for the undergraduate. It is interesting to note that a great majority of the members are selected each year for membership in Sigma Xi.

OFFICERS

President.....PAUL H. HERRON
Vice-President.....LEONARD WORLEY
Secretary.....FLORENCE TUCKER
Treasurer.....RAYBURN SAMSON

Sumption Felton Taylor Yenne Ireland
Kruse Stott Yabroff Shrank Burling Olansky
Ley McChesney Erickson Ramsey Howell Grummann Gellatly

Pi Epsilon Delta

THE Nebraska chapter of Pi Epsilon Delta, National Collegiate Players, was installed in May, 1924. In its character as an honorary dramatic fraternity, its membership is limited to those students and members of the faculty whose interest and achievements in the dramatic activities of the University have merited the honor of membership.

The motto of the fraternity is "Art and Drama." Its purpose is three-fold: to affiliate closely the college groups which are working for the betterment of the drama in their own institutions and thus in America; to stand as a national college unit in all nation-wide dramatic movements; to raise dramatic standards and achievement through encouraging the best individual and group efforts in play writing, acting, costuming, directing, stage designing, and research in dramatic technique and literature.

OFFICERS

President ..... RAY RAMSEY
Vice-President and Treasurer ..... HENRY LEY
Secretary ..... FRANCES MCCHESNEY

Lewton Clark | Parker Wilkinson | Philbrick Dodd | Harrington Gramlich | Wilson Perry | McChesney Flynn
Harris | Taylor | Osthoff | Aylsworth | Watters

Pi Lambda Theta

OMICRON Chapter of Pi Lambda Theta, the national honorary educational fraternity for women, was established in May, 1923. Before the granting of the national charter it was known as the Senior Girls' Honorary Society of the Teachers College. Pi Lambda Theta invites women to membership, upon the consideration of personality, college activities, scholarship, and professional spirit. It tends to dignify woman's status in the teaching profession. Any movement intended for the improvement of educational processes or work receives serious consideration of the society.

Pi Lambda Theta was founded in July, 1917, by the fusion of seven charter chapters, each of which had similar educational ideals. There are at present twenty active chapters and eight alumnae clubs. Field membership in Pi Lambda Theta is a provision for those who are unable to maintain contact with the chapter.

OFFICERS

President ..... MILDRED WILKENSON
Vice-President ..... RUBY WATERS
Recording Secretary ..... FLORENCE OSTHOFF
Corresponding Secretary ..... MILDRED GRIGGS
Keeper of the Records ..... RUTH HARRINGTON
Treasurer ..... MARY LUCILE PARKER

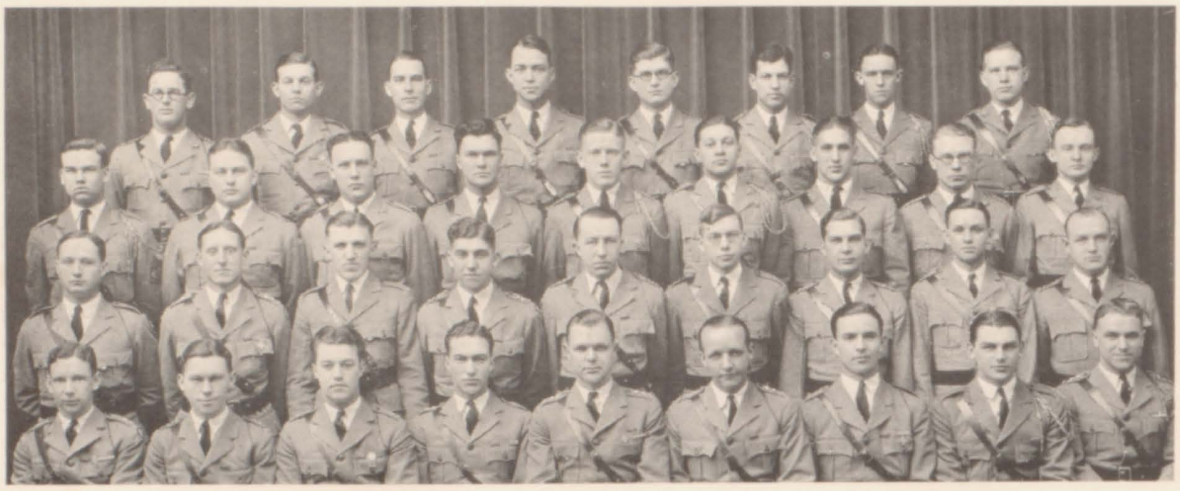

Scoular Hrdlicka Fair Black Mattison Crocker Holmquist Luikart
Brinkworth Stryker Parriott Malcolm Noland Stauffer Boyer Majors Morrow
Morton Whalen Cejnar Beymer Lewis Murchison Zinnecker Gould Wagner
Davis Hein Tucker Hackler Sampson Tynan Reiff Zipp Hall

Scabbard and Blade

IN 1905 cadet officers in universities of the United States saw a need for a national military fraternity which would unite officers in their undergraduate military work more satisfactorily and would encourage and foster the best qualities in the military department. In that same year Scabbard and Blade was founded at the University of Wisconsin, and was called a national honorary military fraternity.

In 1920, officers in the department at the University of Nebraska succeeded in establishing C Company of the Third Regiment at Nebraska. Since then the organization has taken the lead in the military department and has worked consistently for the best interests of Nebraska and particularly the military phase of the University.

C Company sponsors the annual military carnival held in the winter, and helps to entertain visiting officers and inspectors, besides holding dinner dances and other functions that bring cadet officers in closer touch with each other.

OFFICERS

Captain.....DONALD F. SAMPSON
First Lieutenant.....ROBERT TYNAN
Second Lieutenant.....STANLEY REIFF
First Sergeant.....VICTOR T. HACKLER

Hackmann Hannan Dalton Worrest Sudman Greber Lewis Work
Griess Vastine Bertwell Wanek Reed Rees Scheilds Morton Bryan
Armstrong Madsen Wickham Hinrichs Lammli Schneiber Schwalm Pollard Hall
Young C.A.Sjogren Haney Ferguson Mickey Slaymaker Chatburn O.W.Sjogren Kinsinger

Sigma Tau

SIGMA TAU, an honorary engineering fraternity, was founded at the University of Nebraska, twenty-one years ago. It has since become a national organization, with nineteen active chapters, playing an important part in the scheme of engineering education. Eligibility for membership in Sigma Tau is based upon character and ability, or rather, upon those attributes which can be classified under the general headings of scholarship, practicality, and socialibility. Scholastic requirements are satisfied when a student has an average above the line which divides the upper third and the lower two-thirds of the junior and senior classes of the engineering college.

Sigma Tau does not sponsor any of the college activities in its own name, choosing rather to lend its combined support to every worthy activity. It has, however, established a practice of awarding, annually, a gold medal for scholarship, and of presenting a picture of an outstanding engineer to the "Hall of Fame." Further, it has accumulated a student loan fund.

OFFICERS

President.....H. B. KINSINGER
Vice-President.....CARL GERBER
Recording Secretary.....GEORGE WORK
Corresponding Secretary.....ARTHUR BRYAN
Treasurer.....FOREST HALL
Historian.....EDWARD WANEK
Chapter Advisor.....PROF. C. A. SJOGREN

Downing Sweet Schrimpf Dawson Schellak Swift Taylor Maddox
Stevens McWhinnie Pinkerton Keyes Hagerman Kidwell Zinnecker McDill
MacAhan Diller Saxton Lewis Smith Forsell Dunlap Aach Searson

Silver Serpent

SILVER SERPENT was the second women's class society to be formed at Nebraska University, its first appearance being in March, 1906. At first the Senior Women's organization was opposed to Silver Serpent because of the competition existing between the two groups. By the following year, the existence of Silver Serpent was justified and since then it has become one of the most important women's organizations.

The success of Silver Serpent is due, in a large part, to the working force consisting of the charter members. They were Eleanor Andrews, Louise Brace, Evangeline Casey, Florence Parmalee, Nell Bratt, Keo Currie, Otis Hassler, Nellie Stevenson, Mary Strahorn, Mattie Woodworth, Georgia Field, Vinda Hudson, Helen Huse, Anne Parkinson, Elizabeth Kiewit, Vera Melquist, Jessie Powers, and Ellen True.

The aim of Silver Serpent is to stimulate a friendly spirit among girls, especially among those of the junior class. It has, during this year, sponsored two very successful rallies for the girls of our class. The group is composed of a representative from each sorority and six girls chosen from the class at large. In this way, Silver Serpent serves as a nucleus in creating a spirit of friendliness among junior women.

OFFICERS

President ..... CYRENA SMITH
Vice-President ..... VIOLA FORSELL
Secretary ..... MARGARET DUNLAP
Treasurer ..... SYLVIA LEWIS

Thompson Alberts Lewis Mangold Blum Van Valin
Herron Waggoner Davenport Settle McNeill Shaw Gump
Blackstone Royer Judd Mark Beer Forcade Dr. Barker Williams

Theta Nu

THETA NU is a national honorary pre-medic fraternity. It was founded at the University of Wyoming. Barker chapter, named in honor of Dr. Franklin D. Barker, the pre-medic advisor, was installed at the University of Nebraska, May 20, 1922. Membership in Theta Nu is based on high standards of scholarship, personality, leadership and general ability. Although scholarship is invariable, it is not elective. Election of members takes place twice a year, once immediately after the close of the first semester, and again just before the close of the second semester. Only men of sophomore, junior or senior standing may qualify for the first tapping. The second tapping takes place at the last pre-medic banquet, which is sponsored by Theta Nu. At this time, first-year men, and those students who have marked improvement, are considered.

Realizing that the greater part of medicine is art, only to be acquired by vast experience, Theta Nu strives to instill in the minds of its members an appreciation of that which is gained during college years, and to impress upon them the value of scholarship as a foundation for a successful career in the practice of medicine.

OFFICERS

President ..... LOWELL BEERS
Vice-President ..... PORTER W. FORCADE
Secretary ..... EDWARD MARKS
Treasurer ..... DELBERT JUDD

Borreson DeCamp Probert Cherry Hauke Allen Pratt
Davis Elliott Norris Burt Leger King Theobold Donaldson
Greene Wilkens Hepperly Means Anderson Frisbie Waggener

University 4-H Club

FEBRUARY 19, 1923, former members of Nebraska Boys' and Girls' Clubs who were interested in forming some sort of an organization, met at the State Club office as the guests of Mr. L. I. Frisbie, State Boys' and Girls' Club Leader. Mr. Frisbie appointed a committee to draw up a constitution and draft by-laws.

The purpose of the University 4-H Club, as stated by the committee, is to develop good fellowship among students of the University, who formerly have been members of 4-H Clubs; to help club members get acquainted when they come to the University; to create a desire for more education among the Short Course men; to advertise the University during Boys' and Girls' Club Week; and to further the interest and welfare of agriculture.

The members of this organization hold several parties during the year and assist in entertaining and caring for club members during Club Week. The club prepares a float for Farmers' Fair Parade; acts as a committee during registration in the fall to discover new members; welcomes and entertains Short Course people and tries to interest them in the University; and also assists with the club exhibits during State Fair week.

The future for the organization is very promising. The membership has doubled in the past two years. The club feels sure the first place will be carried out to a greater and fuller extent, and as the membership increases it will surely become a very strong organization.

OFFICERS

President ..... CECIL MEANS
Vice-President ..... HAROLD HEPPERLY
Secretary-Treasurer ..... ITHA ANDERSON

Wilkinson Taylor Heine Bredenberg Towle Moore Eischeid
Parker Sawyer Olson Burt Simanek Butler

Valkyrie

VALKYRIE, the senior-junior women's society, was founded in June, 1917, the year of America's entry into the World War. Its purpose is primarily friendly and social. Each spring it elects from the various Greek letter sororities twelve girls who have been representative socially and on the campus during their college course, and seeks to draw them together in bonds of friendship and greater understanding.

Valkyrie entertains at various teas during the year at Ellen Smith Hall for all University girls, and at the various sorority houses of the members for senior women. In addition, the members of Valkyrie meet together twice monthly for social purposes and on Ivy Day present an award to the senior girl with the highest scholarship average.

Valkyrie had, at its inception, as its object, the promotion of spirit and interest in the Women's Athletic Association, but since that organization has become firmly established the society has found other things to do. In the nine years since its founding Valkyrie has had a strong and varied membership, many of whom have won distinguished honors, both for the sorority and for themselves.

OFFICERS

President ..... LOIS BUTLER
Vice-President ..... BURDETTE TAYLOR
Secretary-Treasurer ..... SARA EISCHEID

Brown Cameron Hanna Chase Hoagland West Crocker
Folger Boyer Buck Ross Jones Mousel Reiff
Negus Cejnar Aiken Gillan Varney Wilson

Vikings

VIKINGS is an honorary organization of junior men. It consists of twenty-two members, one from each social fraternity on the campus. The society assists other school organizations in staging student affairs, looks after the interest of the junior class, and works in the promotion of greater class and school spirit among undergraduate students.

The Viking Dinner-Dance in the spring is one of the most elaborate annual affairs. It is given for the incoming members, the present members, and those of past years.

With the increase in enrollment in the University and the many more things that are appearing on the campus, Vikings joins with other class and school organizations in hoping and planning for a greater future. Activity can be greatened to correspond with the greater University and Vikings plans on joining in this progress.

OFFICERS

President.....V. Royce West
Vice-President.....Allen Wilson
Secretary.....Harold Gillan
Treasurer.....Wendell Cameron

Parham Clendenin Freeman Kinney Hentzen Eastman Daly Boucher
McCarthy Sorenson Leslie Goldstein Lohmeier Harrison Allen Saddler Bouman
Barker Dirks Buck Refshange Van Gilder Modlin Keefer Cottrell Coupe

Xi Delta

XI DELTA, sophomore women's honorary society, has for its purpose the promotion of friendship and co-operation among the social groups on the campus and the members of the sophomore class. The members are chosen from the freshman class, one from each sorority, one from each literary society, and three from the student body at large. This selection is made in May of each year for the next year.

During the past year, the organization, besides being entirely self-supporting, has earned enough money to do philanthropic work at Thanksgiving and Christmas time and also contributed to the Grace Coppock drive and to the Y. W. C. A. Xi Delta has sponsored two teas during the year, one in the fall for all University women, and one in the spring for freshmen girls.

In the future the organization hopes to be able to develop among sophomore women more of a feeling of class spirit and school patriotism.

OFFICERS

President.....HELEN VAN GILDER
Vice-President.....CAROLYN BUCK
Secretary.....GRACE MODLIN
Treasurer.....LUCILLE REFSHANGE
Editor.....ELOISE KEEFER

Gamma Sigma Delta

THE honor society of agriculture, Gamma Sigma Delta, elects members of several types. Undergraduate student members are elected from the upper quarter of the graduating class within one semester of graduation. Graduate students are elected upon the basis of ability to conduct research work and advanced study in agriculture. The proportion who may be elected is not restricted as in the case of undergraduate students. Faculty members may be elected provided they "have been engaged in work in agriculture or in science related to agriculture for at least three years and have shown exceptional ability as teachers or investigators." Alumni may be elected on the basis of unusual service to the cause of agricultural development, but alumni membership cannot be conferred in this way within five years of graduation.

The organization is an honor society rather than an honorary fraternity. Election is restricted to those who are about to graduate. It is entirely in the hands of the faculty members of the organization who control policies in all particulars. Election is by no means, however, based solely upon grades. Only a portion of those eligible under the constitutional requirements are actually elected. In addition to other qualifications the candidate must meet approval because of personal character, a vital interest in agriculture, and promise of leadership in some phase of agriculture. Chapters have been granted to leading land-grant colleges of agriculture. They constitute the national organization, but govern themselves through a legislative council whose officers constitute an executive committee when the council is not in session. The numerous alumni connected with the United States Department of Agriculture have organized an alumni chapter to which a charter has been formally granted.

The purpose of the society, as stated by the constitution, is "to encourage high standards of scholarship in all branches of agricultural science and education, and a high degree of excellence in the practice of agricultural pursuits, by the election to membership of those students of the graduating and post-graduate classes in agricultural colleges who have shown exceptional ability during their undergraduate work, and of those alumni and faculty members who have rendered signal service to the cause of agricultural development."

The double name of the organization results from the combination of two organizations; the Agriculture Honor Society of America and Gamma Sigma Delta. The former was organized at the University of Minnesota for the purpose of extending into the various agricultural colleges. Gamma Sigma Delta was already established upon an honorary basis with election of students by students in the junior and senior years, its history extending back to December 1, 1905. Chapter house relations were maintained until May 3, 1913, but discontinued at that time. The constitution of the united society was drafted by Prof. W. F. Coover, Chairman of the Chemistry Department of the Iowa State College, and Dr. R. W. Thatcher, a member of President Coolidge's agricultural commission, and until recently director of the New York Agricultural Experiment Station.

OFFICERS

President.....E. E. Brackett
Vice-President.....F. D. Keim
Secretary.....A. W. Medlar
Treasurer.....H. J. Young

Phi Beta Kappa

MEMBERS

Ernest Almy
Freda Barker
Mary Barnett
Florence Beighley
William Bertwell
Blenda Butts
Dorothy Carr
Edith Carter
Genevieve Clark
Hugh Cox
Jennie Dilworth
Mary Doremus
Frances Dorn
Alice Dougan
Ruth Flanders
Ershal Freeman
Charles Geinger
Bernice Halbert
Aldrich Hanicke
Anna Harris
Luvicy Hill
Alice Hupp
Edward Jennings
Lucile John
Vivian John
Bertha Lambert
Fanny Lehto
Margaret Lienemann
Josephine Lococo
Rosanne Mielenz
Helen Miller
Agnes Mortimer
June Nieman
Helen Peterson
Helene Phillips
Lois Shaw
Joe Starr
Mary Stocks
Eugene Sullivan
Mary Thomas
Doris Trott
Evelyn Wallwey
Ruby Waters
David Webster
Irma Wiedeman

Sigma Xi

THE society of Sigma Xi includes in its membership, those special students of science who have the combined qualities of mind and character which give assurance that the candidate can become a fruitful member in the fields of science. It represents a distinction conveying the implied approval of a jury of professional scientific workers.

The society was established at Cornell University in 1886. It was planned by two engineers who felt that an honorary scientific society was highly desirable. The organization aims to encourage research in science, pure and applied, by the selection of promising candidates to its membership, and by bringing together at its meetings men and women who are devoting themselves to some branch of experimental science. During the past year the chapter has witnessed demonstrations of work and listened to accounts of new researches. The Nebraska chapter was established in 1897.

The members are divided into four classes, associate, active, alumni, and honorary. The activities of the chapter are carried on by the active members, and they are of sufficiently broad scope to be of benefit, not only to all grades of membership but to the University as a whole.

OFFICERS

President.....PROF. G. D. SWEZEY
Vice-President.....PROF. H. H. MARVIN
Secretary.....MISS EMMA A. ANDERSON
Treasurer.....MEYER G. GABA
Councilor.....PROF. ROBERT H. WOLCOTT

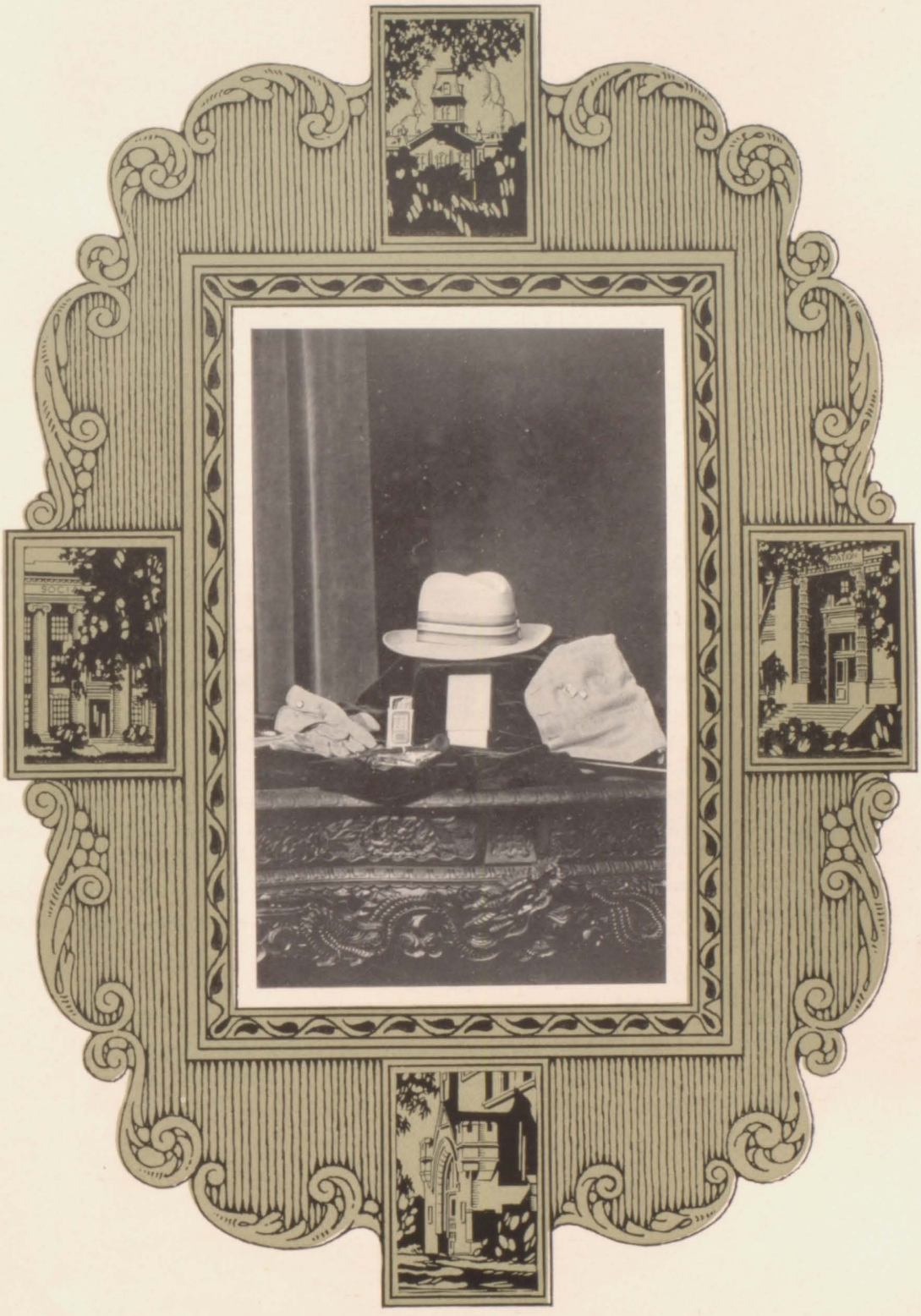

ORGANIZATIONS

Flynn Pinkerton Barker Carr McChesney Dawson Wells Olmstead Dunlap McWhinnie Jack

Associated Women Students

ASSOCIATED WOMEN STUDENTS is the largest organization on the campus in that each girl upon her entrance into the University automatically becomes a member. From the Girls' Club founded in 1911 grew the Woman's Self Government Association, and in the spring of last year the name of Associated Women Students was adopted, the most universally used name of the national group of which the Nebraska association is a member.

It has successfully sponsored the annual Girls' Costume Party and the Girls' Cornhusker Luncheon, which has grown in number from one hundred and eighty-five to eight hundred. Due to the suggestion of A. W. S. came the "Big and Little Sister" movement, vocational guidance week for girls, and the May morning breakfast. During the last year it has directed the weekly teas, serving as recreation and oppoprtunity for campus friendships. It has also introduced the Co-ed Follies, a series of vaudeville skits presented under the direction of University girls.

The board is composed of five seniors, four juniors and four sophomores, elected each spring. It works directly with the A. W. S. council of which the presidents of all organized houses are members.

OFFICERS

President ..... RUTH WELLS
Vice-President ..... FRANCES MCCHESNEY
Secretary ..... MARGARET DUNLAP
Treasurer ..... RUTH BARKER

Woolwine Schad | Stanley Woodard | Anderson Goldstein | Skold Gish | Swanson Linley | Gadd Morton | Davis Baldwin

Ad Club

THE University Advertising Club was organized December 2, 1924, under the direction of Prof. A. G. Hinman, with Marion Woodard as president. This year it has been under the sponsorship of Dr. E. T. Grether, with a membership of twenty-five. The Advertising Club is working to better relations between merchants and University publications, to raise the standard of advertising in University publications, to advertise student functions and to favorably advertise the University.

The Advertising Club intends to associate with the Lincoln Advertising Club and with the Associated Advertising Clubs of the World. Several banquets will be held next year. Authorities on all advertising will be brought before the organization and all the students interested in advertising. Membership has been limited to those who are actively engaged in this work.

OFFICERS

President ..... HAROLD GISH
Vice-President ..... KATE GOLDSTEIN
Secretary ..... EVELYN LINLEY
Treasurer ..... T. SIMPSON MORTON
Advisor ..... DR. E. T. GRETHER

Johnson Rosse LaRue Cyr Klosterman Kellett
Hedges Shallcross Claassen Thweber Waldo Ruden Hepperly
Viele West Tolman Koenig McChesney Siebold Woodward
Millen Rogers Stipek Gramlich Jones Woodworth Wilson Fauquet

Ag Club

THE Ag Club was organized at the College of Agriculture during the school year of 1909-1910, by a group of students who were interested in agricultural problems, in a greater Agricultural College, and in a greater University. Since that time the club has been steadily growing in size until nearly every man registered in the College is now a member. Membership is limited to men who are registered as regular students in the College of Agriculture.

The purpose of the club is to create a greater interest in agriculture, to promote acquaintances and good fellowship, to boost and advertise the College of Agriculture, and to support all student activities that make for a greater University.

OFFICERS

President.....JOHN W. ROSS
Vice-President.....RAY ROBERTS
Secretary.....JOHN POSPISIL
Treasurer.....DON RAY

Ray Kuska Fredrickson Bell Means Von Bergen Brown
Frolik Ross Foster Moore Straka Trumble Taggart Oehlerking
Shrader Godtel Hall Nettleton Jensen Wight Davis Girardot Bushnell
Bierman Buck Hatcliff Roberts Lewis Kuska Kotlar Pratt Maunder Funk

Ag Club

A NUMBER of important student activities are sponsored by Ag Club during the school year. Mixers are given, which enable the students to become better acquainted with each other, and greater interest in the College and the University is consequently stimulated. The overall-apron party and the "stag" oyster feed are annual affairs on the Ag Club social calendar. One of the club's biggest activities is the presentation of gold medals to the members of the various judging teams. This year five teams received medals at a convocation held in their honor. It is the hope of the club to continue this, as it greatly furthers the interest in these teams, and in a small way rewards the men for their work.

Farmers' Fair, one of the largest student undertakings of the University, is put on by the students of the College of Agriculture, and the Ag Club, together with the Home Economics Club, are responsible for its success.

Meetings are held regularly, in which all members have opportunity to take part. The activities of the club are so numerous and so varied that every member has a chance to develop that quality of leadership that makes for success in the years after college.

Behrens Perry Martin Sowards Appleby Nelson Brinton Withers Jackman Trullinger Davis

Ag Y. W. C. A.

THREE years ago the Y. W. C. A. was organized on the agricultural campus for the students, especially the freshmen, who were unable to attend Vespers on the city campus. The purpose of this Y. W. C. A. is to promote Christian fellowship among Ag. College girls. Meetings are held every Tuesday noon in the Home Economics parlors. Various speakers are chosen to talk on different subjects. One special song service is held each semester. The candle lighting service is held in the fall of each year. The new officers are installed in the spring.

The plan of the future is to encourage Christian fellowship at the Agricultural College and to promote co-operation with the Y. W. C. A. of the city campus.

OFFICERS

President ..... Florence Brinton
Vice-President—Social ..... Gladys Martin
Posters—Speakers ..... Ruby Sowards
Special Music ..... Welam Perry
Leaders—Bible Study ..... Mildred Nelson
Pianist ..... Dorothy Withers
Finance ..... Mildred Unland
Conference ..... Ruth Davis
Publicity—Big Sister Board ..... Lois Jackman
Song Leader ..... Mildred Behrens
Membership ..... Gladys Trullinger

Smith Watson Hoagland Negus Hollingworth
Breyer Anderson Warren Keefer Norling Allen

All Uni Party Committee

THE All-University parties, since their introduction in 1914, have steadily gained in popularity on the campus. Five parties were given during the past year, a Home-Coming party in October, Thanksgiving party, Christmas party, Valentine party, and Spring party. Next year the All-University party committee will have a bigger proposition than ever, as the affairs are to be held in the Field House. A plan of varsity mixers held more often during the school year is being considered by the committee.

COMMITTEES

Chairman ..... CHARLES WARREN
Secretary ..... ROBERT HOAGLAND
Entertainment ..... GREGG WATSON
BLANCHE ALLEN
Decoration ..... GENE HOLMES
GRACE HOLLINGSWORTH
Refreshment ..... HELEN ANDERSON
ARTHUR BREYER
Publicity ..... OSCAR NORLING
ELOISE MACAHAN
Checking ..... WILLITS NEGUS

Probst Read Carlson Rosenstein Tucker Reynolds Ulrich
Hathaway Mason Loosbrock Boucher Kier Stone Armstrong Smith
Young Powell Benson Stastny Martin Henry Dirks Knudsen Ames

Art Club

THE Art Club of the University of Nebraska was founded in 1917 for the purpose of promoting a spirit of comradeship among the students, and a greater love and understanding of art. It has grown with the department and increased in its influence and activities. It now has fifty active members. Meetings are held the first Thursday of every month, and include a dinner followed by a program which is appropriate and inspirational. One feature of the activity of the club is the annual exhibition which has been held for the past three years. All types of work may be submitted. Prizes or medals are not offered since the aim of the exhibition is to create an incentive for better work in fine arts as well as to display. If we are to judge by the accomplishments of the club in the few years of its existence, a bright future is before it.

OFFICERS

First Semester		Second Semester
FRANCIS T. B. MARTIN	*President*	FRANCIS T. B. MARTIN
EDITH M. HENRY	*First Vice-President*	ERNESTINE MCNEILL
SYLVIA STASTNY	*Second Vice-President*	ROBERT READ
ALBERT BENSON	*Third Vice-President*	JEAN HALL
HENRIETTA DIRKS	*Secretary*	EDITH M. HENRY
TORGNY KNUDSEN	*Treasurer*	TORGNY KNUDSEN
PAULINE CAMPBELL	*Reporter*	VERNON CARLSON

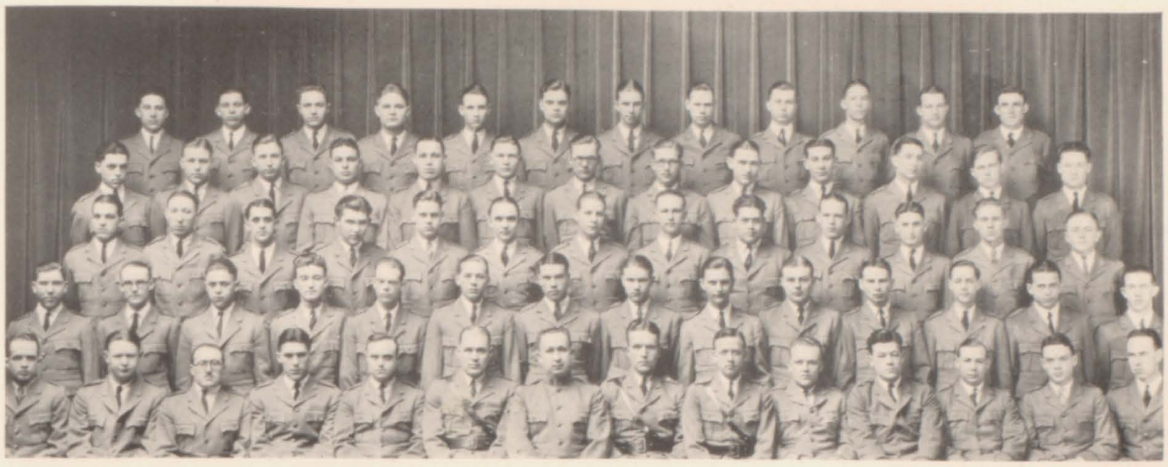

Volkmer Knotek Dyer Matheny Alderson Maaske
Yoder Gallamore Eklund Fairhead Abbott Coleman
Shick Hoagland Hearson Hember L. Wilson Magdanz Campbell
Cass West Lesser F. Wilson Wanek Brockway
Durnin Freas Burdick Fisk Calhoun Conant Wiren
Virtue Krhounek Ebner Virtiska Olseen Raikes
Elwell Zelen Kenworthy Janulewicz Ralston Dawson Wylie
Montgomery Ishmael Swanson Klotz Yanike Hovehen Legg
Stevens Cumpston Miller Quick Salsbury Maxwell Judd
Mumford Barnes Davis Lewis Yearsley Thomas McCormack

R. O. T. C. Band

MEMBERS

George Abbott
Dale Alderson
Rollin Barnes
Newell Battles
Fred Beck
Lowell Beer
Lawrence Brockway
Paul Brown
Howard Burdick
Charles Calhoun
Donald Campbell
Lyman Cass
Edwin Coleman
William Conant
Albert Cumpston
James Davis
Loren Dawson
Judson Detrick
Thomas Dickey
Joe Durnin
Eugene Dyer
Karl Ebner
Harley Eklund
Lawrence Elder
Claude Elwell
Spencer Fairhead
Charles Fisk
Carleton Freas
Samuel Gallamore
Fred Harms
Sterling Hatfield
Lawrence Hearson
Donald Helmsdoerfer
Irwin Hember
Robert Hoagland
Ervin Houchen
James Ishmael
Martin Janulewicz
Delbert Judd
Kenneth Kenworthy
Lyell Klotz
Frank Knotek
Kenneth Kolb
Joe Krhounek
Edward Lesser
Raymond Lewis
Kenneth Lotspeich
Roy Loy
Dwight McCormack
Raymond McCormick
Reuben Maaske
Elmer Magdanz
Thomas Maxwell
Lowell Miller
Paul Miller
Beryl Montgomery
Pal Moorhead
Walter Mumford
Melvin Nore
Myron Olseen
Paul Phillippi
Arthur Ralston
Clifford Rebman
Archer Richardson
Russel Salsbury
Clarence Schulz
Merle Smith
Eugene Spellman
Monroe Stevens
George Thomas
Rudolph Vetiska
Clarence Virtue
George Volkmer
Fred Wanek
Carrol West
Francis Wilson
Lawrence Wilson
Fred Wiren
John Wylie
Carl Yanike
Franklyn Yearsley
Cedric Yoder
Max Zelen

Barker Aach | Jackman McMonies | Rice McReynolds | Schellak Carr | Sanderson Thomas | Clendenin Kerkow | Olmstead Saxton

Big Sister Advisory Board

THE Big Sister Advisory Board is a group of fourteen girls organized to act as sponsors and directors of the Big Sister Movement. It is the aim of the organization "to establish a basis of real individual friendship between the women of the freshman class and the upperclassmen by giving thought to their college life and making plans to meet their needs; calling on them in their homes, taking them to college meetings and to church, and attempting to give the little sisters some true ideas of their relations to the University, the Y. W. C. A., the A. W. S., the W. A. A., and other student activities.

The Board supervises the work of about 350 active big sisters and 600 little sisters. The big sisters are divided into groups of about twenty-five with a board member acting as advisor. Group meetings are held to plan and discuss the work of the Big Sisters. During the year a special Vespers was held on the theme "Friendship." A party was given during registration week, a dinner in October, and a Valentine party in February for all big and little sisters.

The Board is composed of two sophomore members, four juniors, and eight senior members. Eight new members are elected to the Board each year. The president automatically becomes a member of A. W. S. Board because of associated support, and is a non-voting member of the Y. W. C. A. Cabinet. An advisory council consisting of one faculty member, one member, one alumnae, one church and one Y. W. C. A. advisory representative assists the Board in their activities.

OFFICERS

President ..... DOROTHY CARR
Vice-President ..... DOROTHY THOMAS
Secretary ..... ELSA KERKOW
Treasurer ..... NELLIE MCREYNOLDS

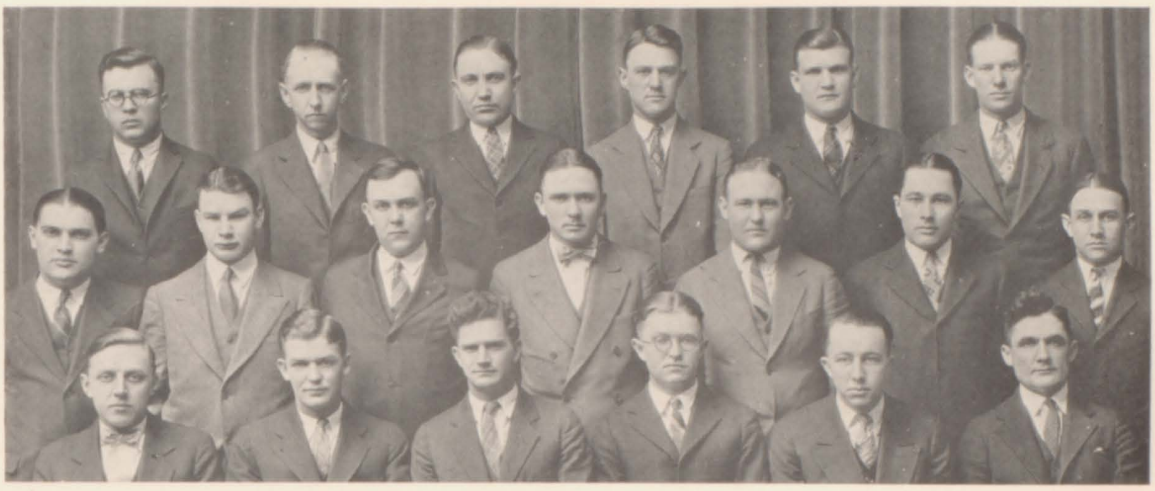

Hall Olson Fox Foster Waldo Reece
Pratt Tolman Loeffel McKinley Girardot Gramlich King
Seibold Crowley Kendall Woodard Lewis Derrick

Block and Bridle Club

THE Block and Bridle Club is a national Animal Husbandry organization with chapters in the leading agricultural colleges of the United States. The local chapter was organized in March, 1917. The membership consists of students majoring in Animal Husbandry who have completed three semesters of University work. The purpose of the club is to unify the students within the department, and to work with the faculty in carrying out experimental and educational programs.

A new club room has recently been furnished for the club and is being appropriately decorated. The cups won by judging teams in the past will be displayed here, as well as individual ribbons. A complete history of all former judging teams is being portrayed by their pictures and the record made by them in various contests.

The club plans to increase its activities during the coming year. It will strive to strengthen the bond of friendship which is growing between the business men of Lincoln and the students in the department. In addition, the activities will be expanded to win the interest and support of the live stock men and farmers of the state.

OFFICERS

First Semester		Second Semester
RUSSELL KENDALL	*President*	ED. R. CROWLEY
DAN SEIBOLD	*Vice-President*	FRANK REECE
WENDELL WOODARD	*Secretary*	THOME JOHNSON
ED. R. CROWLEY	*Treasurer*	IRVING MCKINLEY
MELVIN LEWIS	*Sergeant-at-Arms*	WATSON FOSTER

Hunt Carkoski Cripe Ehrnberger Koehnke Marchek
Smith Higgins Rooney Wragge Crowley Wechbach
S. English Schlect Moore Steil Ahern Costin
Horacek Pierce McDermott Barton Sercl E. English
Dougherty Hermanek B. Mingo Dunham Carroll Svoboda
Walter Schaff Ashton Haley Kotlar Cunningham
Cunningham M. Mean ..... Sullivan Gallagher .....
Chambers Brenn Aldrich Mingo Curran Schultuty
Sercl O'Neil Dunne Fenton C. Riordan Murphy A. Riordan
Donlan Kidwell Healey Moore Helms Rayer

Catholic Student Club

THE Catholic Student Club at the University of Nebraska was established in 1907. The club has a two-fold purpose: to further friendship, and to foster religious education. The moulding of friendships is accomplished by social activity, which enables students of the same religious affiliation to become acquainted. The religious side is well cared for at regular monthly breakfasts.

Parties are held at least once a month. The Spring Party, the first affair after Lent, is always the big social function of the second semester. It is tradition that a picnic be given just before summer vacation. The club, by such social activity, serves to create many new friendships.

The club continuously strives to acquaint the Catholic students of the University with one another; ever to foster religious ideals in student life; to co-operate to the utmost with other denominational groups; and to constantly work for the betterment of the University of Nebraska.

OFFICERS

President ..... GEORGE HEALEY
Vice-President ..... BRYAN FENTON
Secretary ..... GRACE DUNNE
Treasurer ..... RUFUS MOORE

EXECUTIVE COMMITTEE

Bryan Fenton, Grace Dunne, Clarence Riordan, George Healey,
Rufus Moore, Kathro Kidwell.

Georgia Sitzer | Jane Stone | Lillian Demel | Verona Hall

Christian Science Society

THE Christian Science Society was organized in the fall of 1913 for the purpose of uniting the Christian Scientists in the University in closer bonds of Christian fellowship and to afford those within the University additional opportunities to learn the truth about Christian Science. During the spring of 1913, information was obtained from other universities which had organizations of this kind and from the Christian Science Board of Directors in Boston, Mass. When the fall term opened students of Christian Science in the University and several alumni met together and organized, electing officers and drafting by-laws.

The first president was Auril Martey. The president for 1911 was Francis Young; 1915, Mary Mills; 1916, Isaac F. Halverstadt; 1917, Greta Nunemaker; 1918, Romaine Halverstadt; 1919, Earl Halverstadt; 1920, Wilber Wolf; 1921, Gredon Nichols; 1922, Kennedy Healy; 1923, Gwendolyn Townsend; 1924, Lucy Weir; and 1925, Georgia Sitzer.

Each year the society has provided for a Christian Science lecture and holds its meetings regularly on the campus the first and third Thursday of each month.

Only students and faculty members of the University who are members of the Mother Church, The First Church of Christ, Scientist, in Boston, Mass., are eligible for active membership in the society. Students and faculty members who are interested in Christian Science may become associate members upon application to the society.

OFFICERS

President ..... GEORGIA SITZER
Vice-President ..... JANE STONE
Secretary-Treasurer ..... LILLIAN DEMEL
Reader ..... VERONA HALL

Kern Holmquist

University Commercial Club

OFFICERS

First Semester

President ..... Melvin Kern
Vice-President ..... Richard Brown
Secretary ..... August Holmquist
Treasurer ..... Gordon Luikhart

Second Semester

President ..... August Holmquist
Vice-President ..... Richard Brown
Secretary ..... Melvin Kern
Treasurer ..... Howard Ahmanson

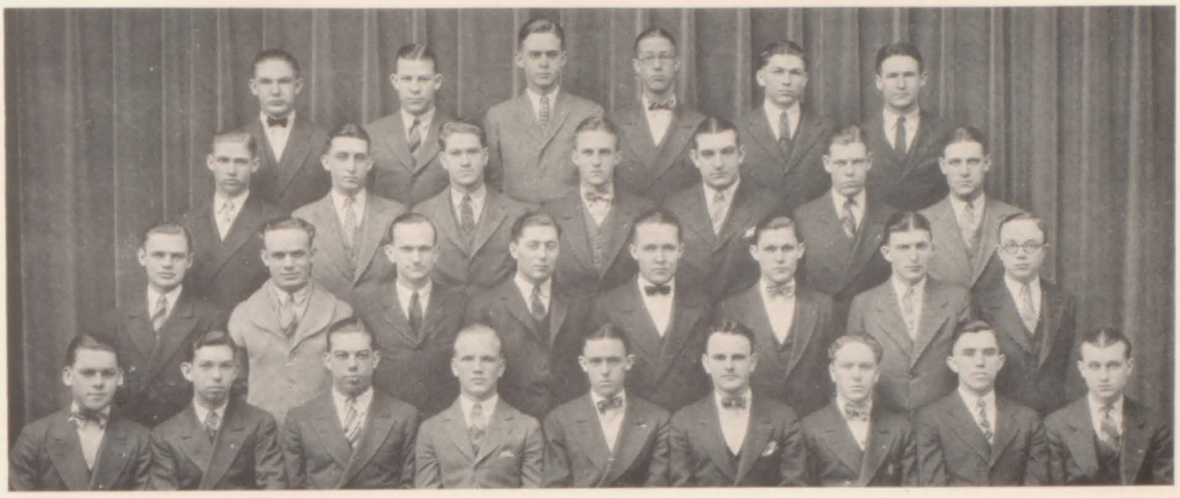

University Commercial Club

THE Commercial Club, the dominant organization in the College of Business Administration, is an organization made up of men students in the College. Members are voted on and initiation is held twice a year. Between fifty and a hundred men belong to the organization.

The club sponsors several events, the most important of which is Bizad Day, the annual holiday of Business Administration students in the spring. The club also maintains a club room on the third floor of Social Sciences, where students may meet or read from the reading table composed of magazines of various kinds and commerce publications of value in studies of the College.

Bizad Day has become a very popular tradition among Business Administration students. It is a one-day holiday for all those wearing Bizad ribbons and they are excused from classes for the events that are on the program. A parade opens the day's festivities which leads the entire College through the downtown streets. The procession then goes to the picnic grounds which last year were at the Agricultural College, where a picnic lunch is served and games are indulged in until the afternoon.

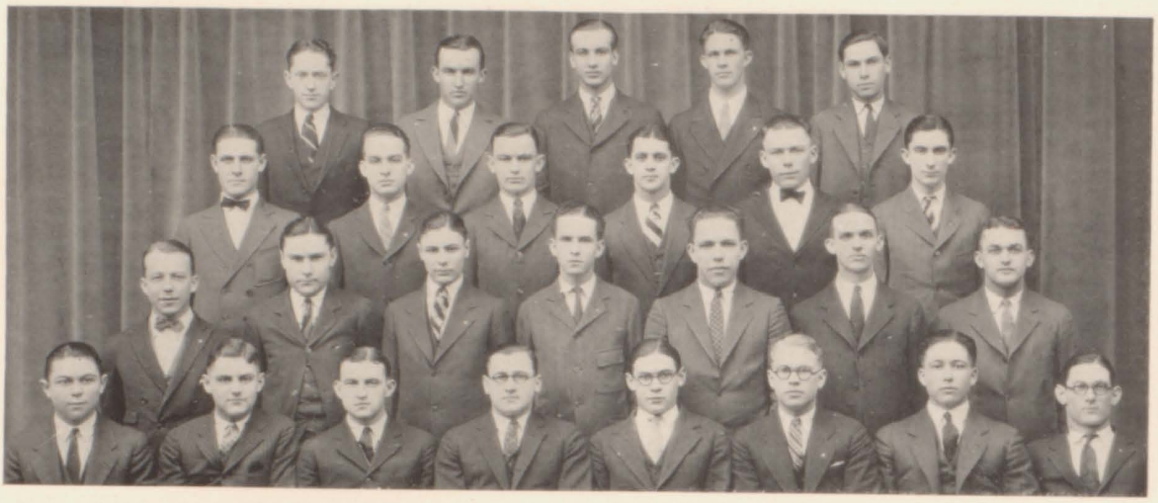

University Commercial Club

COMMITTEES

Lloyd Wagner, *Chairman*

FACULTY ADVISORY

Dean LeRossignol, *Chairman*
Professors Martin, Spangler, Grether, Kirschman

INITIATION

Paul Van Valkenburgh, *Chairman*
McGrew Harris Walter Cronk Harold Zinnecker

MONTHLY DINNERS

Richard Brown, *Chairman*
Roy Pitzer Paul Woolwine

BIZAD DAY

Melvin Kern, *Chairman*
Jared Warner Gordon Luikhart
Richard Brown Ruby Jorgenson Erwin Domeier

PUBLICITY

Howard Ahmanson, *Chairman*
Victor Brink George Brinkworth

Neuman Jorgenson Bergsten Spellman Tappan M. Jones Jensen Wallace
Wright Schroyer W. F. Jones Norling Hepperly Ravitz Davis Buck West
Ahmanson Sidles Gould Ross Crocker Hoagland Amos Moore

Corn Cobs

THE Corn Cobs, Nebraska chapter of Pi Epsilon Pi, have just finished a most active year on the local campus. The organization was founded in 1921 for the purpose of promoting spirit and pep for all Husker athletic activities as well as to create a closer relationship between competing universities. The Corn Cobs during the past year have met and entertained every football team playing in Lincoln, besides fostering large attendance at the grid rallies by pre-rally sorority and fraternity house visits.

The Corn Cobs staged stunts between the halves of every home football game and several of the comic entertainments met with much favorable comment and approval, especially the historical home-coming parade. The organization is self-supporting and the members contributed to the athletic treasury by selling programs at football games, the basketball tournament and the track meets. Every member made the trip to Des Moines when Nebraska played the Drake Bulldogs on foreign soil and staged a half-time stunt in the wake of the blizzard. It is hoped that the Corn Cobs may accompany the football team on two trips next season, should financial returns early in the coming season compare with those of the past athletic stanza. By virtue of their efforts, the Corn Cobs now appear on the campus in newly adopted uniform sweaters.

OFFICERS

President ..... JUDD CROCKER
Secretary ..... DICK ROSS

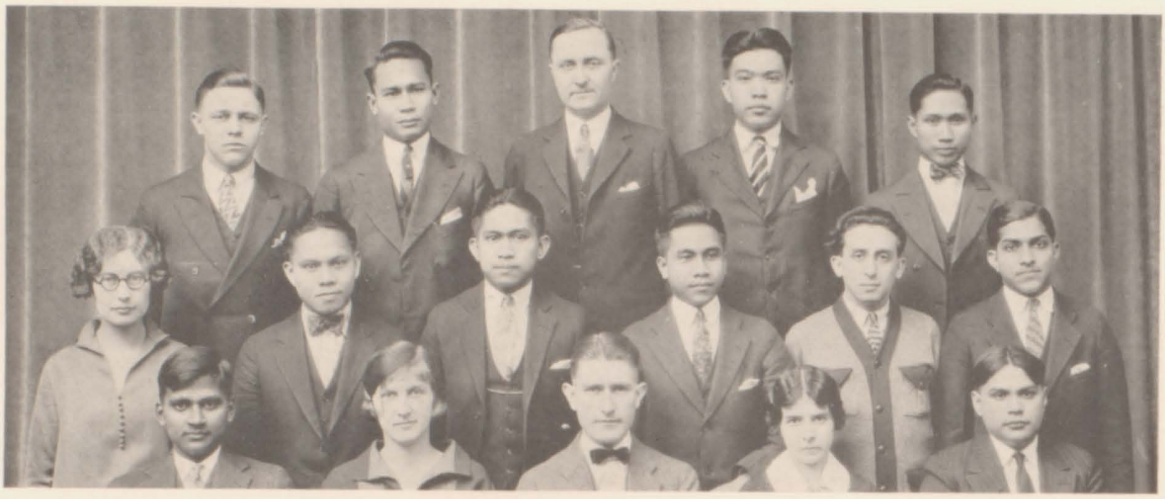

Svoboda Macasa Jorgensen Sison Ruelos
Thomas Villareal Adava Cartagena Goldman DeSa
Bhosale Shuebel Smith Stiasny Ghosh

Cosmopolitan Club

THE Cosmopolitan Club was organized during the second semester of the year 1922-23 for the purpose of fostering good fellowship and a better understanding among students of all nations in the University. The motto of the club, "Above All Nations is Humanity," indicates that the ideal of the organization is to help eliminate international misunderstandings and race prejudices. The club attempts to realize its purpose by varied programs and through social functions. At present there are eight nations represented in the club.

At the national convention of the Association of Cosmopolitan Clubs in December, 1924, the Nebraska club was elected to membership in the national organization. Then in December, 1925, at the fifth district convention, the Nebraska chapter was elected to be one of the six national vice-presidential chapters.

One of the chief activities of the club is the International Night program, which is given once each year. The program is composed of skits, some of which are given by the different national groups and are designed to portray certain phases of the national life or customs. The club hopes to have a Cosmopolitan chapter house very soon, which will be the center of club activities and a home for foreign students while they are attending university.

OFFICERS

President.....J. Earl Smith
Vice-President.....Ted Hoffricter
Secretary.....Sylvia Stiasny
Treasurer.....Clara Shuebel
Chapter Editor.....Y. P. Bhosale
National Vice-President.....Vero De Sa

J. Kuska H. Kuska Cyr Brown Kellet
Chaplin Briard Cheney Cherry West Phillips Benedict
Specht Thompson Brooks Friedli Harris Weakly McDill Howe
Plummer Hall Rooney Howe Coupe Claassen Lawless Overman

Delian

THE Delian Literary Society, organized in 1887, still upholds the democratic ideals of its founders. Its aim is to promote literary activity, provide social life, and to foster interest in high scholarship among its men and women members. The social meetings, which are held weekly, are open to all university students and are devoted to both recreational games and stunts and to programs furnished by the members.

Besides the ordinary, general programs, the year's activities include the girls' program, the boys' program, the new members' program, the Alumni Thanksgiving Banquet, the "Chautauqua Night" when Delian is hostess to Palladian and Union, the formal spring banquet when the annual *Prevaricator* is distributed and alumni come back to renew old friendships, and the annual all-day picnic at Crete.

Delian has afforded many freshmen and upper classmen the opportunity to develop their inclination towards group organization. Its bonds are so strong that alumni scattered over Nebraska and other states have formed clubs and meet together whenever they can. Graduates have profited by these friendships and by the training in fellowship and leadership which Delian has given them.

OFFICERS

First Term	Second Term	Third Term
	President	
VERONA HALL	HELEN HOWE	THEO. CLAASSEN
	Vice-President	
MARY MCDILL	VERA COUPE	FRANCES BOOMER
	Secretary	
GLADYS WEAKLY	THEO. CLAASSEN	DOROTHY CHAPLIN
	Treasurer	
VERNON BRIARD	JAMES ROONEY	GEORGE C. WEST

Rank Cunningham Moore Shepherd Lungren Stahl Foss
Tracy Taylor Morrison Warren Bell Barber Bailey Noble Phillips
Stott Yabroff Schrank Lavely Cass Mall Sweet M. Dudley M. Dudley
Peterson McAhan Ayres Hilsabeck Sturdevant Woodbury Goldstein Clendenin Lindskog Aach
Long Weise Campbell Becker McChesney Ley Olansky Lewis Gellatly

Dramatic Club

THE Dramatic Club, founded on February 28, 1901, by Miss H. Alice Howell, has existed on the campus for a quarter of a century. In that time the club has done much for the many students that have been members at different times, and also for the student body at large and the University.

The club has always maintained a membership of between twenty and fifty students who are interested in dramatics and public speaking. Every member takes some active part in the affairs of the organization, which include the amateur productions presented, the bringing of well-known professional artists to Lincoln and the furnishing of entertainment on many occasions.

The Dramatic Club has presented a skit for the annual University Night production each year and has been well received. Of especial benefit to the members are the private plays and productions in the regular meetings which are held often during the school year.

OFFICERS

President ..... FRANCES MCCHESNEY
Vice-President ..... HENRY LEY
Secretary ..... IRWIN CAMPBELL
Treasurer ..... DONALD M. BECKER

Mentzendorf Harmon Crown Hansen
D. Folmer Knapp Sherfey Knowles E. Williams
Wing Erickson Gowen Cave J. Folmer G. Williams

Ecclesia Club

THE Ecclesia Club was organized in the fall of 1924. It has been a very active organization with the ideal of helpfulness and Christian comradeship for every girl on the University campus who holds preference for the Christian Church. The object of the club is to establish and maintain a friendly relationship; to arouse an interest in the church; to maintain as individual members a high ideal of scholarship; to strive for a broad, sympathetic interest in human activities; and to develop a rich and gracious personality.

Every two weeks the girls hold a luncheon at the Grand Hotel, when they strive to catch a glimpse of the holiness and happiness of a friendship with Jesus Christ, through the realization of the beauty and joy of human friendship among themselves as followers of Him.

The organization consists of forty active members. The Ecclesia Club has petitioned the National Bethany Circle and will be installed into this higher organization this spring.

OFFICERS

President ..... Vetura Cave
Vice-Presidents ..... Edna Johnston, Isola Curry, Frances Boomer, Eloise McAhan
Secretary ..... Nola Gowen
Treasurer ..... Edna Knapp

Bosserman
Swanson

Tolman
Seibold

Collins
Jackman

Farmers' Fair Board

FARMERS' FAIR is an annual event at the College of Agriculture. It is staged entirely by students and has a three-fold purpose: to advertise the College of Agriculture and to show exhibits of its work; to bring the students of the College closer together; to give the students an opportunity to take part in the management of an activity of that nature.

Beginning with this year, the eighth annual fair has been under a new organization known as the Farmers' Fair Association. It is comprised of the entire student body of the College of Agriculture, and is independent of all other organizations which have fostered its activity during previous years.

It is the largest student activity in the University, requiring a larger investment of capital and comprising a larger number of students.

Among the features of the fair are the parade down "O" street at noon, the pageant, the educational exhibits, the "Midway," and numerous other attractions.

The fair is controlled by a board of six members, three men and three women, who are elected by the student body at large. A junior board consisting of six members of the junior class is chosen by the board and is placed at the heads of important committees of the fair.

THE BOARD

Manager ..... DAN SEIBOLD
Secretary ..... LOIS JACKMAN
Treasurer ..... WENDELL SWANSON

OTHER MEMBERS

Betty Bosserman Walter Tolman Erma Collins

Fleming Reeves Olson Wachner Gesman
Higgins Summers Jorgensen Allen Reiff Andrews
Mentzer James Lotspeich Donisthorpe Eastman Goodbroad Ruden
Miller Mead Bruce Hunt Hughes Hager

Freshman Council

THE first Freshman Council was organized in the fall of 1924 by Arthur Jorgensen, to promote the spirit of the Y. M. C. A. among the first year men. The group is made up of twenty fraternity and non-fraternity men, with a member of the Y. M. C. A. Cabinet to direct its activities.

The first event that the Council sponsored was a freshman stag to create spirit for the Olympics. Because of the success of this affair, another freshman stag was held in the early spring. Pictures of the freshman class and the Olympics were shown, which, with several skits, filled the evening. The Freshman Council also helped in entertaining the teams during the state basketball tournament.

The Council supports the Y. M. C. A. Cabinet in drives for finances, and in attendance at the World Forum Luncheons.

At present the meetings are devoted to informal discussions concerning the interpretation and application of Christ's teachings. This body strives to bring before all members of the freshman class the ideals and practices of the world-wide student movement.

OFFICERS

President ..... JOE HUNT
Secretary ..... CHARLES BRUCE

Johnson Catlette Fisher Dean Steil Shires Dunne Zeman
Karbel Shively Swoboda Boyer Smith Monahan Benjamin Beeler
Franco Criss Dunham Stroble Werner Bergman Benjamin Snapp

Gamut Club

GAMUT CLUB was organized in the fall of 1922. All students who are registered in the Elementary Education department of Teachers College are eligible for membership. The officers are chosen from among the upper classmen. The purpose of the club is to promote social and professional growth, and to develop a spirit of helpfulness and co-operation among the individual members.

A student loan fund was created last year to which it is hoped to add from year to year. The fund is available to students who are members of the Gamut Club, and it is gratifying to the club that the loan fund has been taken advantage of this year.

Dr. O. E. Werner is director of the club.

OFFICERS

President.....MINA E. BERGMAN
Vice-Presidents:
Membership .....HELEN BENJAMIN
Entertainment .....MARJORIE ALEXANDER
Refreshments .....ALICE CRISS
Publicity .....LOUISE SNAPP
Secretary.....LEILA M. DUNHAM
Treasurer .....RUTH STROBLE

Schultz Osthoff Drummond Kieley Schadwinkel Brainard Kelly
Hagerman Powell G. Brinton Shea Kruse Erickson Ellis Hiene
Carle Linke Rethmeier Schrum Barber Arrowsmith Saunders Stearn
Hall Steele Frazier Van Ess Loeffel Perrin Marlow Krotter M. Brinton

Girls' Commercial Club

FOR the purpose of creating closer friendship and co-operation among the girls of the College of Business Administration, the Girls' Commercial Club was organized in 1921 with twenty-five charter members. It has prospered and grown until it now has a membership of around eighty.

Regular business meetings are held each week and dinners each month at which time the club is addressed by successful business men and women of Lincoln.

The club has an executive committee including the chairman of the different committees. The social service committee is doing a very worthy work in connection with the charities of Lincoln.

Each year the club co-operates with the University Commercial Club in sponsoring Bizad Day, Bizad Banquet, and the Bizad Convocation.

OFFICERS

First Semester		Second Semester
Doris Loeffel	*President*	Ruth Perrin
Katherine Krotter	*Vice-President*	Marie Van Ess
Rose Faytinger	*Recording Secretary*	Verona Hall
Marie Frazier	*Corresponding Secretary*	Mildred Marlowe
Ella Tompson	*Secretary*	Harriet Steele
Mildred Marlowe	*Reporter*	Marion Brinton

Ward Klein Drummond McDermott Probert Leitner Paddleford Marsh
Counce Larson Borrison Spatz Madden Heim Harper Schaaf Bosserman
Gerlack Norris Woodward Olson Withers W. Perry Collins Spealman Tritsch Ranslem
Mortenson Gross Engel Meier Jackman Bute Backer Leverton Nesladek

Home Economics Club

THE Home Economics Club of the University of Nebraska was organized in 1916. All women who are taking a major or minor in Home Economics, and the faculty of the Home Economics department are eligible for membership and may become members of the organization upon payment of dues.

The purpose of the club is to develop greater interest in Home Economics on the campus and among its members, to promote acquaintances, to advertise the College of Agriculture, to support all student activities that make for a greater University, and to develop the social side of college life among the members.

The social activities of the club are many. They include picnics, parties, teas and the sponsoring of Agricultural College "mixers" which prove so popular to students in all parts of the University.

Officers of the organization are elected before the close of the academic year for the succeeding year. The president, vice-president, and treasurer are chosen from the junior, sophomore, and freshman classes respectively. At the opening of the new academic year a secretary is elected from among the incoming freshmen. The drive for membership is made immediately so that the girls are given a chance to become acquainted as soon as possible.

Magee Noyes Grunkemeier Fisher Ketchum Allan Martin
Runnalls Millet Johnson Haley Widman Johnson Borden Ledger
Young Schultz Brothers Anderson L. Perry Towle Fujan Bailey Gibson
Russell Darling Trullinger Davis Behrens Theobald Genung Ramsey

Home Economics Club

The Home Economics Club is interested in many campus activities. The dues to the club are collected in combination with the subscription payment to the College of Agriculture student magazine, the *Cornhusker Countryman*. Farmers' Fair, the chief activity of students of the College of Agriculture, is an annual affair for the management of which the Home Economics Club and the Ag Club, men's organization, are jointly responsible.

The club decided several years ago to create a loan fund for women. The fund had a small beginning, but is added to each year, and a permanent loan fund is the goal of the organization.

For several years the club has belonged to the National Home Economics Association. A national meeting is held annually to which a local delegate is sent.

In the future the Home Economics Club will see greater and greater development. Membership is increasing each year and the club is finding more and more activities in which to participate and further aid the Agricultural College.

OFFICERS

President ..... Lois Jackman
Vice-President ..... Mildred Behrens
Secretary ..... Ruth Davis
Treasurer ..... Katherine Meier

Lewis Krause Olsen Changstrom Carlson Obert
Banta Smith Morrow Damme Cook Hayes
Pierpont Schroeder McDanials Johnson Culver Strom Dodd
Schroyer McCormick Nelson Neely Woolwine Hanicke James Shane

Glee Club

THE University of Nebraska Men's Glee Club was founded as a student organization for the purpose of fostering a better appreciation of music by members of the University. The present organization dates back five years, at which time the present constitution was adopted. Membership in the club is determined by competition held at the beginning of the school year. The director of the club serves as judge of the tryouts. The club maintains a membership of about forty, from which group the varsity quartet is selected.

The club sang this year at convocation and at numerous other University functions. Members of the club have taken an active part in the University musical productions. The annual spring tour taken during the spring vacation, took the club to nine towns in Northeast Nebraska. Several week-end trips were also made.

The repertoire of the club includes only selections of the highest type. Future plans of the club are to uphold this standard, and to further perfect the organization to the level of the best college clubs in the country.

OFFICERS

Director.....PARVIN C. WITTE
President.....PAUL WOOLWINE
Business Manager.....ALDRICH HANICKE
Student Director.....MARSHALL NEELY
Pianist.....CHARLES PIERPONT

Unthank Anderson Oleson Weeks
Richmond Baker Maca Pickwell Greene
Larsen Wiederanders Chatburn Vastine Batson Nichols

Ionique Society

THE Ionique Society first made its appearance in the Engineering College in September, 1923. It is an organization of architectural engineers organized for a two-fold purpose: first, to stimulate interest in architecture among the students of architecture; and secondly, to aid in building up this department of the Engineering College.

At the outset the way was rather rough for the society, due to lack of students in the department and lack of interest in the society of the students registered in architectural engineering, hence development was slow. However, this year has proven to be more fruitful. The meetings have been conscientiously attended, a greater interest has been shown, and two informal social gatherings have taken place. At these gatherings the Ioniques were addressed by prominent Lincoln architects, members of the American Institute of Architects, whose talks were very instructive.

The society also received recognition from the Nebraska chapter of the American Institute of Architects in the way of a letter agreeing to arrange a series of lectures and to aid the society in any way they are able. The quest for recognition is perhaps the most important step taken during the past year by the society, as it must be recognized before it can expect to accomplish its aims.

Hence, in view of the fact that the society is steadily growing, it may be said, with truth, that the year has been a successful one for the Ionique Society and that greater success may be expected in the future.

OFFICERS

President ..... LOUIS VASTINE
Vice-President ..... LESTER SHIELDS
Secretary ..... AVERY BATSON
Treasurer ..... CHARLES CARR

Tingley Staple Miller Drummond Critchfield Cottom M. Doll Cooper
Lind Wilson Nelson Swan Jordan L. Doll Brodfuehrer L. Rystrom Sittler
Austin Arrowsmith Lang Talcott Vaughn Rystrom Zutter G. Perry Galyean
Rutledge I. Perry Beeler Richmond Wieland Legg Hayden Stuff Nesladek Double
Woodward Augustus Johnson Hill Watters Rohwer Krogh Becker Johansen Snapp

Kappa Phi

KAPPA PHI is a national organization of Methodist college women with chapters in fifteen state universities and colleges. It was founded in 1916, at Kansas University, by Mrs. Gordon B. Thompson. The aim of this organization is: "Every Methodist woman in the university world today a leader in the Church of tomorrow." The Kappa Phi Club is organized to form a closer association among Methodist women students; to make work among student women of the Methodist denomination more effective; to maintain a more serviceable organization to take care of incoming freshmen each year; and to provide, in a college woman's way, religious training and wholesome social life.

The *Candle Beam* is the national publication of Kappa Phi and is issued quarterly during the academic year. A national council of chapters is held yearly to which each chapter sends two or more delegates.

The meetings of the local chapter of the club are held twice a month. Topics related to the religious life of students are discussed. The program theme for this year is "Views From the Hilltop." Social life is provided through parties and mixers.

The local membership of Kappa Phi is eighty. Pledging and initiation of new members are held each semester.

OFFICERS

President ..... Ruby Watters
Vice-President ..... Helen Becker
Recording Secretary ..... Helen Rohwer
Corresponding Secretary ..... Gladys Johnson
Treasurer ..... Clara Johnson
Chaplain ..... Lorine Johansen
Editor and Publicity ..... Gladys Woodward
Sponsor ..... Miss Luvicy Hill

George Varney Gardner

Kindergarten Club

IN the fall of 1919 a group of students in the Teachers College, who were specializing in kindergarten work preparatory to teaching that branch of education, formed the Kindergarten-Primary Club. It is an organization of that department of the Teachers College and is a branch of the National Council of Primary Education.

The club is both social and professional in its activity. Every girl specializing in kindergarten-primary education is a member. The president of the organization must be an upperclassman, as must be at least one member of the advisory board.

Several social functions are given by the club each year. The annual "Kid party" has become a very popular tradition in the organization, and is looked forward to in the winter. Several hundred attended the party held this year, and prizes were awarded for the cleverest costumes and skits presented by different groups.

The club also entertains visiting teachers and instructors at luncheon or some other entertainment.

OFFICERS

President ..... LUCILLE GEORGE
Advisory Board ..... VIVIAN VARNEY, LOUISE GARDNER, JANETTE SMITH

Komensky Club

THE Komensky Club, named in honor of the great Czechoslovak scholar and educational reformer, John Amos Comenius (1592-1670) was organized at the University of Nebraska in 1903 by eleven Czech students then in school. This chapter became the charter organization of the Federation of Komensky Clubs of America. The Federation numbered thirty chapters with a membership of twelve hundred before the war, comprising for the most part Czechoslovak students in the prominent colleges and universities in which the clubs were located.

The purpose of the Komensky Club is to bring to the Czechoslovak student a more intelligent understanding of the contribution of the Slav to the arts and sciences, to bring him better comprehension of his duties as an American citizen, and to prepare him for cultural leadership among his own people in the commonwealth.

The organization at Nebraska numbers between fifty and a hundred and is composed of most of the Czech students in the University. Meetings are held fortnightly at which time the members can get together at a banquet or party. Other social functions are held for the purpose of knitting the students in a closer union.

Prominent men and women of Czechoslovak extraction are also secured to talk to the club and to meet its members at different times in the school year, which further aids the promotion of friendship and common bonds in the Czech students at Nebraska.

All Czechoslovakia students are welcome in the organization and are urged to join while they are in school.

OFFICERS

President ..... HELENE NOVAK
Secretary ..... AGNES POSPISIL

Roth Bushboom Wehmer Klinger Peterson
Larson Shrimpf Bergmann Brown Nelson Zimmerman
Carlson Siebrass Pierson Lindquist Guse Harder

Lutheran Club

ONE of the more recent student organizations at Nebraska University is the Lutheran Club. This club is primarily concerned in stimulating the Lutheran students to be active in their church relations while attending the University. The regular social meetings give Lutheran students and their friends an opportunity to satisfy their social desires. In this way friendships are developed which make the school year more pleasant.

There is often a tendency to under-estimate the benefits which a student may receive as a member of a religious organization. Those who take active interest in church work while attending the University will in later life find that they have been amply repaid for their efforts. Moreover, as students, they will enjoy their school work better, if they take an interest in religious work.

The Lutheran Club is planning a comprehensive program for the coming year and will do its part in furthering Cornhusker loyalty.

OFFICERS

First Semester		Second Semester
Emil Lindquist	*President*	William Zimmerman
Rex Guse	*Vice-President*	Rex Guse
Rose Schmidt	*Secretary*	Rose Schmidt
Ruth Pearson	*Treasurer*	Viggio Peterson

Finke Brown Weaver Reed Aldrich Griess
Jelinek John Paulsen Cejnar Bysong Doll Philbrick
Young Modlin Van Wie Clark Howe Deubler Doremus Jenkins
Stanton Basler Congdon Wallwey Shoemaker Runge Wiedeman Doremus Heaton

Math Club

THE Math Club, an organization of faculty and students, who are interested in mathematics, was founded in 1915. Its purpose is to stimulate interest in the various branches of mathematics, to supplement classroom instruction, and to afford opportunities for students of like interests to become better acquainted. Members are selected from the more advanced courses in mathematics, on the basis of scholarship, and on faculty recommendation.

Open meetings are held each month, at which time programs pertaining to some phase of mathematics or allied subjects are given. Some of the topics presented this year are, "The Eleven Check," "Mathematical Recreations," "Mathematics in Map-making," "The Problem of Apollonius," "The American Numeral System," and "How to Draw a Straight Line." The policy this year has been to have two speakers on every program, the one a member of the faculty or some outside speaker, and the other a student member.

Professor A. R. Congdon is faculty advisor of the club.

OFFICERS

First Semester		Second Semester
LESTER SHOEMAKER	*President*	MARY DOREMUS
LYDIA BROOKS	*Vice-President*	HERBERT FINKE
EVELYN WALLWEY	*Secretary-Treasurer*	MRS. FLORENCE YOUNG

Willard Crook Reiden Weaver Bauers Hollingsworth Bunnell
Jordan Hall Nelson Drake Kinney Howe Biggerstaff Wilson
Augustus Lundeen West Huntington Johnson Wiren Saxton Lang Cadwallader

Methodist Student Council

THE Methodist Student Council is composed of thirty-six students, equally divided between boys and girls. Meetings are held Friday noons, twice a month, around the lunch table at the Grand Hotel. The students composing the Council are attendants at ten Lincoln Methodist Churches. By this means, they are able to co-ordinate campus activities with the activities of the student groups in the churches. The Council seeks to interest other Methodist students in these church groups.

During the year 1925-26, the program of the Council included visitation of new students at the opening of school and the promotion of Church Affiliation Sunday. Its program for the school year included five banquets, four campus parties and one picnic. These activities are open to all students. The Council has co-operated with the student organizations of other church groups and the Christian Associations in putting on two inter-denominational banquets and in the promotion of religious activities on the campus.

The Methodist Student Council was organized about five years ago. Personnel has changed as students have come and gone, but interest in the work of the Council has ever increased.

OFFICERS

President ..... CLARA JOHNSON
Secretary ..... BEATRICE HUNTINGTON

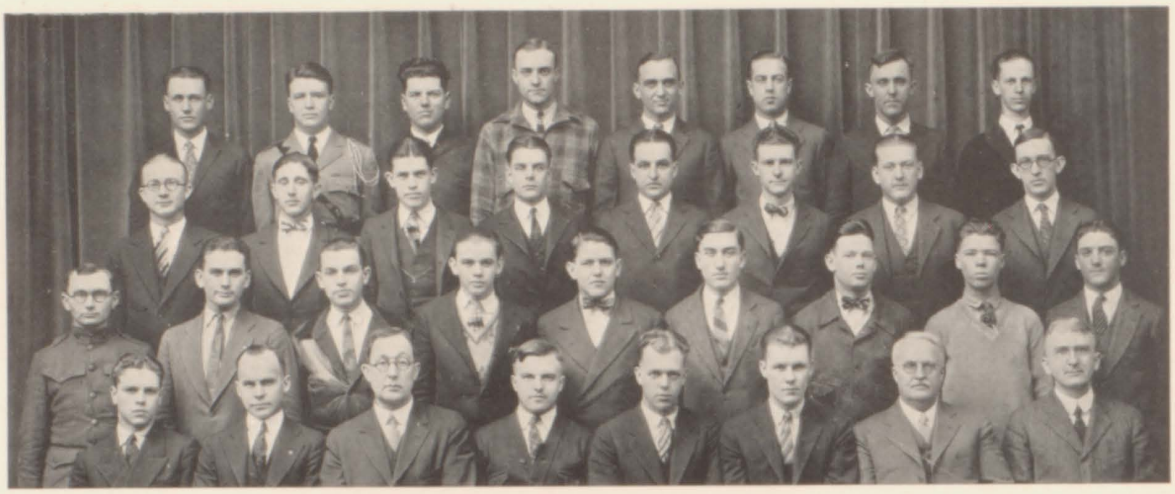

Bryan Chase Reed Worrest Keller Johnson Aldrich Clark
Linquist Yoder Greiss Madsen Roth Hunt Nies Kinsinger
Powers Jolley Mayborn Reed Luff Schoenleber Miner Samson Settles
Mead Leubs Ferguson Hackmann Work Norton Chatburn DeBaufre

Nebraska Engineering Society

THE Nebraska Engineering Society is a local Engineering College organization which was formally established in February, 1924. Before this time several organizations similar to the Nebraska Engineering Society appeared on the campus but none of them were entirely satsifactory. The Nebraska Engineering Society serves a two-fold purpose—The present and the future:

> The present purpose of the society is to bring the students of the Engineering College into closer touch, promote a spirit of co-operation between the different departments and develop a true Nebraska spirit within the college.
>
> The future purpose of the society is to extend its influence in making a greater and better University of Nebraska by bonding the engineering alumni of tomorrow more firmly with the Alma Mater.

The activities of the society throughout the school year consists of convocations, dances, barbecues, smokers, banquets, athletic meets and last but not least "Engineers' Week." This is the gala event of the Engineering College and is held in the spring. The program for Engineers' Week includes: a parade, field day, several convocations, Engineers' Night, a banquet and a dance. Engineers' Week is a traditional feature with the engineers affording as it does an opportunity to display the work and equipment of the college. In addition to the above the society engages in many other activities at different times throughout the year.

Wragge Morley Scott Sudman Lewis
Raikes Oehring Johnson Brown Smrha Ruebsamen
Starr Nichols Plotts Burdig Costin Richardson Graham
Danielson Morseman Ruelos Jillson Slaymaker Duff Buckendahl Adeva

Nebraska Engineering Society

The Nebraska Blue Print is the official publication of the Engineering College and of the Nebraska Engineering Society. It differs from other campus publications in that the staff is elected by the society, rather than appointed by the publication board.

Even though an infant on the campus, the future of the Nebraska Engineering Society is very bright. A good organization and an established publication are its chief assets. The aim of the members of the society is to continually perfect the machinery of the society so that in the future it will embrace all students within the college.

Membership in the society during the college year of 1925-26 was approximately 225.

OFFICERS

President.....GEORGE T. WORK
Vice-President.....WILLIAM K. HACKMANN
Secretary-Treasurer.....ELDRED O. MORTON

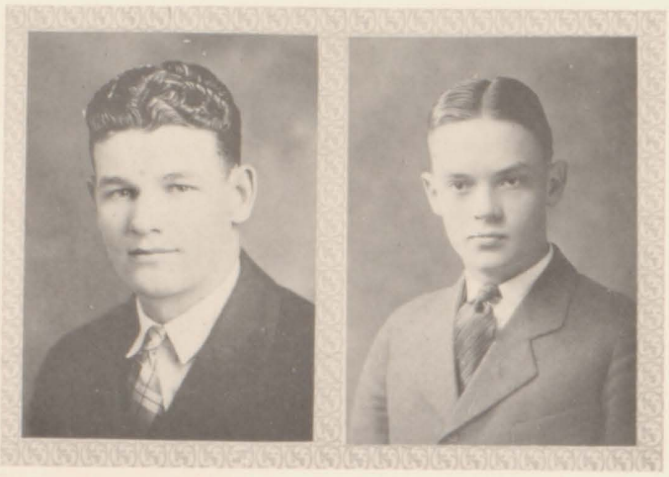

Staley Judd

Nu Meds

THE beginning of the now very popular organization known as the Nu Meds was seen in 1913, when the first two years of medical work, making up the pre-clinical courses, were transferred to the College of Medicine located in Omaha, leaving two years of academic work to be taken at the city campus in Lincoln. With the two years preparatory work in Lincoln, the students in the pre-medic course found a need for an organization in which only those in the College of Arts and Sciences who were taking the work preparatory to the course in medicine could be joined with common interests and bonds. The Nu Meds society was then founded.

Membership in the organization is open to all students taking academic work in preparation for the course in medicine at Omaha. The aim and purpose of the society is to better acquaint the students with the real medical atmosphere that they will be in later, and to bring about a closer friendship among the pre-medic students.

The Nu Meds hold monthly banquets at which time all the members gather and are addressed by medical men of prominence, visiting doctors, alumni faculty members of the College of Medicine and other colleges who are particularly interested in medicine and the pre-medic course. These are regular get-togethers intended to emphasize the importance and seriousness of the medical vocation, as well as furnishing entertainment and a common relationship between all the pre-medic students.

The Nu Meds have three events of significance to the year's activities. Two of these are the tapping of members of Theta Nu. This occurs twice a year at a monthly banquet. Theta Nu is an honorary pre-medic fraternity, the members of which are selected on the basis of scholarship, leadership, personality, and participation in student activities. It is an honor sought after by pre-medic students.

Nu Meds

The third event of interest is Pre-Medic Day at Omaha. This comes usually late in April, and is a trip of inspection to the College of Medicine in Omaha. In the morning the college is inspected under the guidance of medical students at the school. Operations and medical services of different kinds are witnessed and explained by the faculty members or persons in charge. In the afternoon various sorts of entertainment are provided, usually a ball game for the men and teas for the women. In the evening a smoker is held at the University Club, to bring together the students and faculty of the College of Medicine and the pre-medic students. Many of the visitors stay for the rest of the week to enjoy theatre parties and dances given by the medical fraternities. The pre-medics are, in this way, given an insight into the work that they will meet in the four years of actual work in medicine.

Nu Meds society is growing every year. New students are becoming more and more interested in the organization as it increases its activities and becomes more important to the undergraduate. The future will bring many developments to further help the society and the college which it represents.

OFFICERS

First Semester

President.....Robert E. Staley
Vice-President.....Delbert K. Judd
Secretary-Treasurer.....Fredrick Van Valin
Sergeant-at-Arms.....George H. Moranville

Second Semester

President.....Delbert K. Judd
Vice-President.....Porter Forcade
Secretary-Treasurer.....L. S. McNeil
Sergeant-at-Arms.....Harvey D. Runty

Miller Molzen Cyr Weir
Rogers Wilson Kuska Hauke Seibold
Rankin Filley Hatcliff Thurber Fauquet Taylor

Oikia Club

THE Oikia Club is one of the relatively newer organizations in the College of Agriculture. It was founded during the second semester of the 1922-23 school year and definitely organized in September, 1923. It is a natural outgrowth of the desire of students majoring in rural economics to meet and discuss common problems.

This club has a two-fold purpose: first, to keep informed on current economic questions affecting agriculture; and second, to stimulate the interest of students of the Agricultural College in the economic aspects of agriculture. The first of these two purposes is accomplished by bringing to the club meetings speakers who are especially well qualified to talk on economic problems. Questions of special interest to the club are presented and discussed by the members. The second purpose is carried out by presenting a convocation program each year to all agricultural college students. Then too, the club represents the Rural Economics Department in all student activities.

The number of students majoring in rural economics has increased rapidly in recent years. During the years following the late war the farmers' economic problems have been such that students are wanting to know more about economic principles.

Plans for the future may be briefly summarized:

First, to further the purposes indicated above.

Second, to secure full participation in Oikia Club activities by all students majoring or interested in rural economics.

OFFICERS

First Semester		Second Semester
LEONARD L. WILSON	*President*	ERNEST A. HATCLIFF
GLEN A. BUCK	*Vice-President*	WILLIS R. THURBER
RICHARD T. ROGERS	*Secretary-Treasurer*	PAUL E. FAUQUET

Hogerden McGrath Lanyon Hamilton Griess Williams
Larson Klotz Kuhl M. Grosshans Baker Madison Kuhnke
Corey V. Grosshans Graham Lambert Johnston E. Johnson Whipple Stewart
M. Hoeberle Austin Rominger Bartek Rankin Hicks Burkerd Stroy Griess
Sillasen Cohen Lyman Saltzgaber Chandler Nelson Fernow Langevin

Pharmaceutical Society

THE Pharmaceutical Society was founded in January, 1910, two years after the founding of the College of Pharmacy in the University of Nebraska. Its chief object is to promote good fellowship among the students in the College, and to bring them together in a common relationship for study and social entertainment. Through the organization pharmacy students can become acquainted with the other members of the College through social contact in the meetings.

The society was at first concerned only with affairs pertaining to pharmacy. Monthly meetings and occasional picnics were the extent of the activities of the organization when it was in its infancy. The students in the college were few in number because of the newness of the college, and so no large organization could be formed.

As the college grew the students felt a desire to take an active part in student affairs outside of the pharmacy college. In 1913 the first year book of the College of Pharmacy was published and in that year the Pharmaceutical Society presented a skit in University Night, winning second prize with its production. The following year the society won first prize with a clever skit, but since then has not offered a skit or entertainment for the tradition.

Pharmacy Week, which has since become one of the most significant traditions of the University, was first introduced by the society under the leadership of Martin Chittick, who is now a professor of pharmacy at the University of Minnesota. Since then the event has annually been improved until now it draws hundreds of students and citizens of Lincoln who are interested in the various exhibits presented. Each year a college picnic, sponsored by the Pharmaceutical Society, has been held.

The great interest shown by the public to the Pharmacy Week entertainment was an incentive to the students of the college to added efforts, and so a spirit of co-operation and work has been created in the members of the organization that is remarkable. A sense of loyalty to the college is formed which makes for effort that assures the annual success of Pharmacy Week.

The purpose of the Pharmacy Week exhibits is to acquaint the public in general with the kind of instruction and training required in the practice of pharmacy. There has always been

Saults Burdick Tuthill Hahn Morris Meyers
Thygeson McDonald Reed Isaacson Haeberle Isaacson Simic
Kretke McCormick Held Horst Hopkins Calvin Hegenberger Bowers
Noh Kokes Thorne Allen Gibson Ohmstede Fields Gray Broady
Dunbar Holmes Saeger Carter Beckwith Jones D. Johnson Kratochvil

Pharmaceutical Society

an imaginary gulf between the citizen and the pharmacist, due chiefly to the lack of understanding of the former, who thinks the work of the pharmacist unscientific and ordinary. The tendency in pharmaceutical education has been to raise the standards of the profession and it is believed that before pharmacy can take its proper place as a professional along with other professions before the public, it must have a closer bond between the pharmacist and his patrons. That is the duty of Pharmacy Week—to show just how the pharmacist does his work, and to show what skill and science it takes to the patron who is ignorant of his work.

Pharmacy Week is the one event of the year in which all pharmacy students enjoy taking a hand. It is managed solely by the students in the college, who elect a General Chairman who appoints his assistants. Nearly every student in the college has some duty or work to perform in connection with the exhibition.

Pharmacy Night is the great event of the week. At that time the building is thrown open to the public for inspection. Crowds swarm through the corridors examining the various exhibits and specimens of work of the pharmacy students. The various drugs used in medicine are shown and the part that the pharmacist plays in the use of those is portrayed. Pharmacy Night has almost equaled Engineers' Night in the number of spectators who witness the event, being surpassed because of the lack of room and facilities with which to accommodate the interested crowds. In this celebration the Pharmaceutical Society shows its power in the organization and efficiency with which the affair is handled.

The Convocation and Banquet are also important features in this annual week. Convocation is held in the earlier part of the week at which time speakers interested in the advancement of pharmacy address the students of the college. The Banquet is a huge affair for the students and is a great get-together for every undergraduate. At this time important speakers toast the college and the affair being staged.

In this celebration of Pharmacy Week the society is the main factor in the organization and perpetration of the events. Through it the students are all organized and are able to carry out all plans and details necessary for its success.

Davis Miller Witt Rathgeber Mitchell McCosh Brown
Grant Strom Ahrendts Rinderhagen Waterman Vertiska Kasl Bach
Richter Spencer Swartz Marchek Jensen Bass Weissert Cunningham Dryden
Aiken Ruddock Austin W. Mast Laase Adams Malcolm Loy M. Johnson
Hanson Jacobs Hulsker Gulley H. Koehler Downie M. Mast I. Koehler Danielson High

Pharmaceutical Society

The importance and significance of the society is stressed more and more each year. It is making plans for the publishing of a monthly journal that will provide a means of communication between pharmacists in the state and the students in the College of Pharmacy. The society is constantly growing in numbers as more students take up that study each year. Its functions are consequently becoming more fundamental and the results of its work are felt more and more. The future holds much for the College of Pharmacy and the important organization within that unit—the Pharmaceutical Society.

OFFICERS

President ..... HAROLD KOEHLER
Secretary-Treasurer ..... MARY LANGEVIN

COMMITTEES

PHARMACY WEEK

Melvin D. Gulley, *Chairman*

FINANCE COMMITTEE

Mary Langevin, *Chairman*

Ivy Koehler — Gerald Adams

BANQUET COMMITTEE

Donald Dunbar, *Chairman*

Carl Isaacson — Roy Hahn

PROGRAM COMMITTEE

Kenneth Reed, *Chairman*

Kenneth Davis — Elgie E. Calvin

DECORATING COMMITTEE

Lucille Saltzgaber, *Chairman*

Mary Mast — Elizabeth Lyman — Ruby Chandler

Reed Meier Gemmel Olmsted Morrison Page
Meier Field McCartney Strom Pardee Melick Hopt
Saxton Lang Olmsted Field Melick Beach Saxton Dunmire
Beeler Thygeson McLaren Jones Rohwer Trullinger Sparks

Palladian Literary Society

PALLADIAN boasts the distinction of being the first student organization to be founded within the University. It was founded as a Literary Society in 1871, just a month after the establishment of the University proper. At this same meeting to form Palladian, the *Hesperian Student,* the original University newspaper, was established, and its publication was managed by Palladian until the following year, when the Hesperian Association was formed.

In its early years the organization was almost exclusively literary in character, the programs consisting of essays, orations, and recitations with occasional musical numbers. Since that time the society has broadened so that the aim now is to encourage literary activity and to also provide social life and advance interest in high scholarship among its members.

It is the interest of Palladian to see the spirit of true democracy prevail throughout the University. Open meetings have always been held to students, and society members seek to extend to visitors an enjoyable social time. Formal and informal programs are prepared.

Palladian has had many activities and plans many more in the future. In 1904 when the drive for the Temple building was begun the society took an active interest and in return for the sum which they provided were given the present hall that they occupy in the building, which was ready for occupancy in the autumn of 1907 and has been in use ever since.

A recent activity of the organization has been in aiding to establish the Harry Kirk Wolfe fellowship. The Palladian society pledged three thousand dollars, nearly one-third of the entire amount needed for this memorial, which is to a former member of the society.

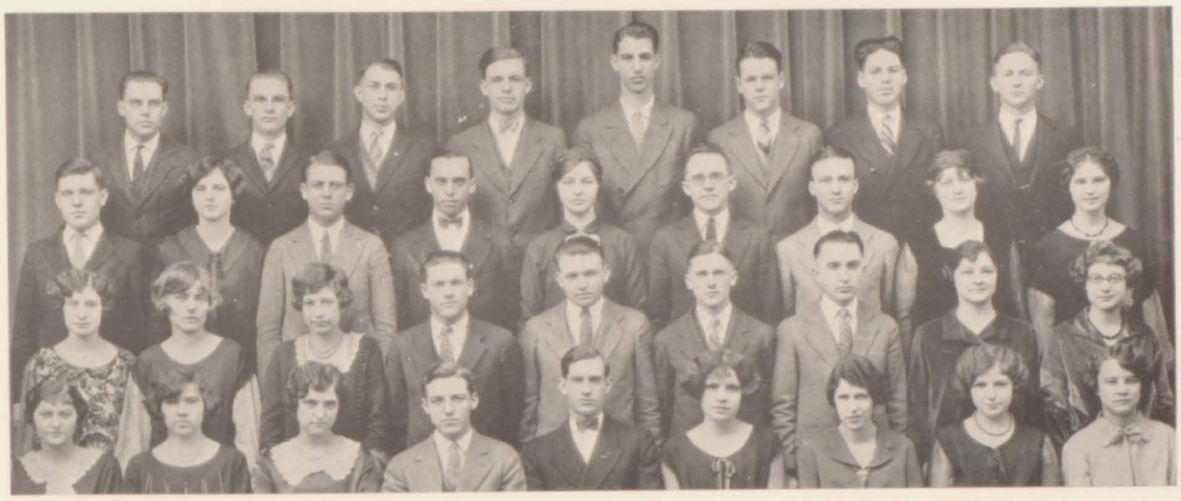

Sherrard Dane Kells Taylor Carlson Smith Lundy Jones
Myers Dolan Hunt Dunmire Kinney Viele Bates Jackman Rummons
Theobald Olson Schmidt Graham Miller Phillips Strickland Bracket Hac
Glantz Woodward Rothermel Graves DeFord Cave Garner McCartney Fisher

Palladian Literary Society

The society co-operates with its alumni in many ways. A Palladian *News Letter* has been published for several years, and proves popular with the graduates who are still interested in the organization in school. During its fifty-four years of existence, Palladian has counted among its members more than one thousand five hundred Nebraska students. Although the average length of an individual's membership is but little more than two years, the spirit of loyalty and unity is never lost so that Palladian always remains permanent.

Joint meetings with Union and Delian societies are held, and a number of parties are held for the Palladian members. Groups present different programs for the social entertainment of the meeting, with every member taking an active part at some time or another.

OFFICERS

First Semester

President ..... Lois Jackman
Vice-President ..... Dale DeFord
Secretary ..... Mary Rothermel
Treasurer ..... Eldon Graves
Critic ..... William Meier

Second Semester

President ..... Dale DeFord
Vice-President ..... Vetura Cave
Secretary ..... Esther Garner
Treasurer ..... Eldon Graves
Critic ..... Carl Rosenquist

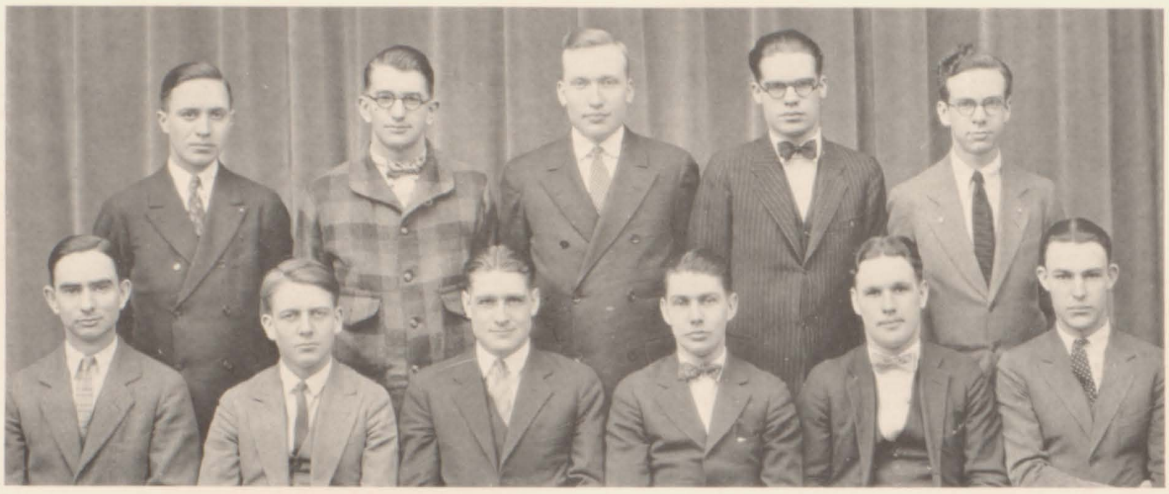

Ebers Weingart Weaver Borland Melick
Drake Hunt F. E. Starr Edgar F. C. Starr Bunnell

Phi Tau Theta

FEELING the need of a closer spiritual connection between Methodist young men in attendance at the University of Nebraska, and believing that a fraternal organization of young men could go far toward building up the moral standard of college manhood, and believing also that the University men of Methodist preference, if so organized, could have a more definite and lasting effect on student life than they could in the absence of such an organization, brought about the creation of Wesley Guild in 1922. The organization has been functioning in this capacity ever since. In 1925 a step forward was taken when it became a part of a national organization, Phi Tau Theta, of which Nebraska is the Beta chapter. Regular meetings are held every Wednesday evening at the Grand Hotel from 6 to 8 at which time a program is given and a fine fellowship enjoyed together.

Stress is laid upon the need for lay leadership in the church and the efforts of the organization are directed to the education in church matters. A consecrated life, a pure character, an unadulterated citizenship, a conscientious responsibility and an active membership in a World Brotherhood are the elements we are striving to build into the characters of the members of Phi Tau Theta.

OFFICERS

President.....ADRIAN J. EDGAR
Vice-President.....FRANK STARR
Secretary.....FAY STARR
Treasurer.....LEO CARPENTER
Chaplin.....ELMER BRATT
Social Chairman.....WALLACE BUNNELL
Membership Chairman.....ARCHIBALD WEAVER
Program Chairman.....WHITNEY BORLAND

Ayres Geistlinger Cypreansen Bauer Edmiston Flatemersch Clark
McDonald Isaacson Otten Safford Pospisil Schlytern Kess Carroll
Benz Frederickson Platt Kidwell Zorbaugh Frederickson Damme Schuebell Bosworth
Shrader Soukup Olds West Krieg Morris Hymer Kellenbarger Pfeiffer Follmer
Simpson Wagner Hermanek Wohlford Lee Sturdevant Chapman Wheeler Clark

Physical Education Club

DURING the year 1924-25 a group of girls majoring in the department of Physical Education met together with the idea of forming a study club. They planned to have definite programs once a month in order to discuss certain problematical matters in connection with their work which were not treated in the departmental courses.

This year the club was permanently organized, with a constitution and by-laws. All sophomore, junior, and senior majors and minors in the physical education department are members of the club. The advisory members are the staff members of the Department of Physical Education for women. The purpose of the club is to foster a friendly spirit among the members and to discuss and study health program problems.

The club hopes in the future to develop a real series of studies which will be of benefit to everyone who attends them and to promote a real spirit of interest in physical training for women.

OFFICERS

FLORENCE STURDEVANT.....*President*.....MILDRED WOHLFORD
LEORA CHAPMAN.....*Secretary-Treasurer*.....MARIE HERMANEK

Engberg Skudler Dawson Ulstrom Acten
Dirks Jenson Kier Reynolds Loosbrock McNeil

Sigma Lambda

SIGMA LAMBDA was founded at the University of Wisconsin, Madison, Wisconsin, on May 15, 1923, by a group of girls in the department of drawing and painting, who realized the need of such an organization. This group, with the aid of Miss Bernice Oehler, a well-known commercial artist, organized the Alpha chapter. This is the only national art society of drawing and painting.

The Beta chapter was established at the University of Nebraska, March 7, 1924, with eight charter members. Meetings are held regularly every two weeks during the school year. The emblem of the sorority is a pin composed of the two Greek letters, Sigma and Lambda. The colors are pekin blue and flame.

The purpose of the sorority is to create an appreciation of drawing and painting, as well as to promote an interest in the relations that this art bears to the other arts.

OFFICERS

President ..... Louise Austin
Vice-President ..... Miriam Reynolds
Secretary ..... Olive Kier
Treasurer ..... Ernestine McNeil

Engels Walters Parker | Fair Ginn Morrow | Lewis Buck Taylor | Black Jenson Swanson | Barber Morton MacAhan | Henrichs McChesney Wurtz

Student Council

THE Student Council was organized in 1917 after the proposition had been put to a vote of the student body and almost unanimously adopted. This action came as the result of several years of agitation both by the faculty and by the students. The fundamental idea of such an organization was to provide a common ground between the students and the faculty and since its organization it has successfully fulfilled this purpose.

The Council is very representative in character and is composed of at least one representative from every college on the campus. There are seven junior men, one each from the College of Agriculture, Arts and Sciences, Engineering, Law, Pharmacy, Dentistry, and Business Administration. In addition to these there are four junior women, one each from the College of Agriculture, Arts and Sciences, School of Fine Arts, and Teachers College. Four seniors are chosen each year to act as a nucleus for the next year's Council.

OFFICERS

President ..... LEO BLACK
Secretary ..... PAULINE BARBER

Caster Adair Benz McChesney Platt Hanson Hermanek
Lawlor Boyer Frye Cottrell Jones Coddington Nye
Kelly Fleming Clendenin Aach Zinnecker Powell Gellatly

Tassels

THE Tassels, women's pep organization, was organized February 23, 1923, at the suggestion and under the guidance of Mortar Board. The membership is composed of between twenty-five and sixty girls. Eight new members were taken in this year, and Miss Simpson, a Wellesly graduate, accepted the position of faculty adviser.

The purpose of the Tassels is to promote school spirit and to interest the University women in athletic events. Although they presented no stunts this year at the football games the Tassels took an active part in the basketball games, where they acted as ushers at the new Field House. They also presented skits at the Women's Cornhusker Party and at University Night. The uniform is a white skirt and red sweater.

OFFICERS

Faculty Adviser.....MISS SIMPSON
Mortar Board Chairman.....MARIEL FLYNN
Acting Chairman.....HELEN AACH
Recording Secretary.....ESTHER ZINNECKER
Financial Secretary.....RUTH CLENDENIN
Reporter.....GERALDINE FLEMING

M. Shoemaker Batie Asche Jorgeson Shields Farr Hodges
Wood Hinze Mills Woodward H. John L. John Fay Starr R. Nielsen
Soukup Terry Motis O. Bowers James Brodfeuher Beam Jenkins M. Nielsen
Zeman Hayden L. Shoemaker Collins Gerdes Frank Starr V. John Buck McGraw Skoda

Union

UNION LITERARY SOCIETY was organized in 1876 for the purpose of promoting the ideals of fellowship, scholarship, democracy, courage, and loyalty. Since 1907 the meetings of Union have been held every Friday evening in the society's own rooms on the third floor of the Temple building. Literary discussions, debates, skits, and music are features of the evening's program, after which the members and guests enter into a social hour of games and amusement.

The annual traditional events of Union occurring during the first semester are: The Follies, at which time the other literary societies are entertained, and the Banquet, during which the society's annual literary production, *The Shark*, is distributed. The second semester events consist of: Boys' Night, Girls' Night, Alumni Night, and the Crete Picnic, which is always anticipated with great pleasure and excitement.

Union proposes to progress by following faithfully its spirit, as symbolized in the candle flame and the five links of the pin, and to do its utmost to fulfill its ideals as an organization, and to be helpful socially and mentally to its members and the student body in general.

OFFICERS

First Term		Second Term
FRANK STARR	*President*	INEZ FOSSLER
ANNE GERDES	*Vice-President*	RALPH NIELSON
VIVIAN JOHN	*Secretary*	MARGARET NIELSON
MERRIT COLLINS	*Treasurer*	MERRIT COLLINS
COLEAN BUCK	*Historian*	COLEAN BUCK
GEORGE BOWERS	*Critic*	MOLLIE ZEMAN
CLYDE MCGRAW	*Editor*	JEN JENKINS
LESTER SHOEMAKER	*Sergeant-at-Arms*	WILLIAM BATIE

Rickley Barber | Reiff McWhinnie | Hoagland Goar | Jones Ginn | Cameron Pinkerton | Brown Moore

University Night Committee

THE sixteenth annual University Night was presented at the Orpheum Theater, Saturday evening, February 27. It was sponsored by the University Young Men's Christian Association but under the direct supervision of the University Night Committee. Due to the fact that the show was presented at only one theater and that only one performance was given, tickets were at a premium and those who were able to get good seats felt lucky. As usual, the disclosure of "scandal" about well-known students and faculty members took up a large share of the program. There was a wealth of songs, some dances, and some very clever impersonations. Slides thrown on the screen while the scenes were being changed again proved popular.

Something entirely new was tried by the 1926 University Night Committee. The Committee announced a contest in which a prize would be awarded for the best skit written to be presented the night of the show by Pi Epsilon Delta, the National Collegiate Players. Sigma Delta Chi's skit entitled "Bigger and Better" won the prize and was the feature act of the program.

OFFICERS

Chairman.....CLAYTON E. GOAR
Business Manager.....V. ROYCE WEST
Secretary.....KATHERINE MCWHINNIE

HAROLD SUMPTION

ALBERT ERICKSON

PAULINE GELLATLY

H. ALICE HOWELL

FERN HUBBARD

HERBERT YENNE

HAROLD FELTON

RAY RAMSEY

University Players

THE tenth season of the University Players was one of unparalleled success. Their effort to bring better drama to the students of the University and to the people of Lincoln were increasingly evidenced by larger and more appreciative audiences than ever before. The season opened with a new American comedy, "The Goose Hangs High," followed by an evening of one-act plays. Next came the 1924 Pulitzer prize play, "Hell Bent Fer Heaven." The English stage subscribed her best to the repertoire of seven plays in the form of Sutton Vane's famous drama of death, "Outward Bound," and the English comedy of manners, "Aren't We All?"

An extra matinee of the last two plays was given because of the interest displayed in their production. One was Andreyev's greatly discussed Russian drama, "He Who Gets Slapped," and the other, the closing number, "Romeo and Juliet."

The exceptional services of Mr. Dwight Kirsch and Mr. Harold Sumption in the preparation of the scenery and artistic stage settings, the co-operation of the business offices, and the perfect confidence of the players, under the innimitable direction of Miss Howell, all contributed to the consummate production.

The past has been full, but the future is without bounds in this group where the predominating idea is art, where commercialism is excluded, where plays are done because they are good and clean and the best, and where perfect co-ordination, harmony and trust reign supreme.

He Who Gets Slapped

Romeo and Juliet

Aren't We All

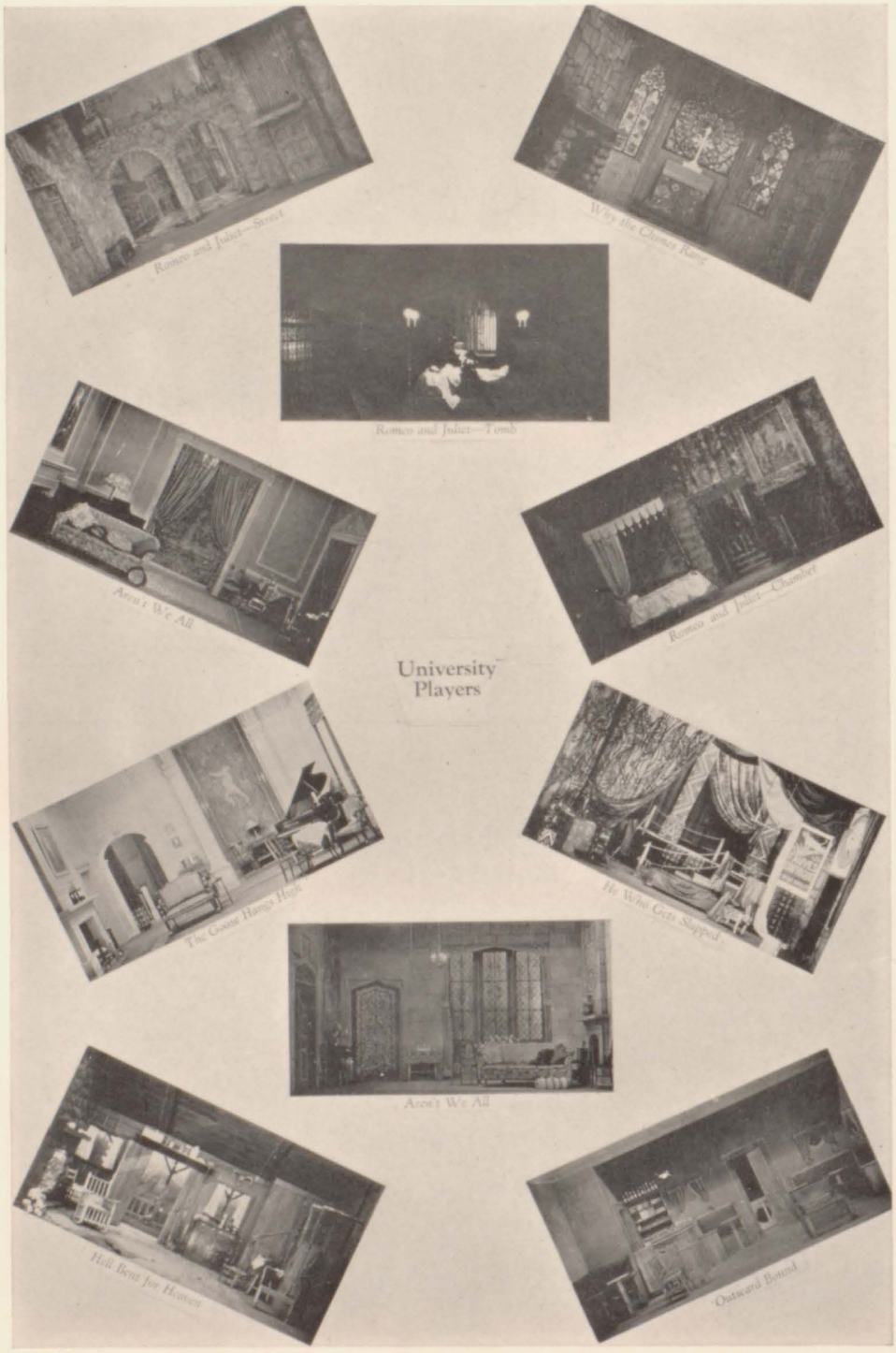
Romeo and Juliet—Street
Romeo and Juliet—Tomb
Aren't We All
Romeo and Juliet—Chamber
University Players
The Game Hangs High
He Who Gets Slapped
Aren't We All
Hell Bent for Heaven
Outward Bound

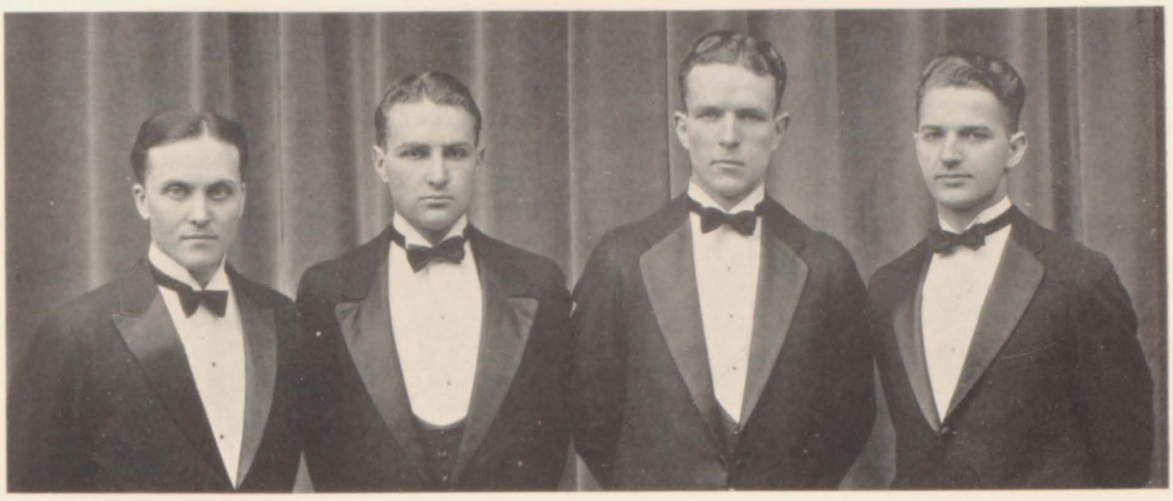

McCormack Neely Lewis Hanicke

University Quartet

THE University Quartet is composed of members of the University of Nebraska Men's Glee Club, selected annually by the director of the club. In addition to its activities as a part of the Glee Club, the Quartet has sung at many school and organization functions independent of the rest of the group.

This year the Quartet sang at the Cornhusker and Inter-fraternity banquets and appeared before various clubs and musical organizations in the city.

The Quartet appeared regularly on the Glee Club concert programs throughout the school year. The same policy is carried out in the Quartet as in the Glee Club, that of presenting nothing but the best type of music. Individual members of the Quartet have also been very active in University musical circles this year.

MEMBERS

First Tenor.....IVAN MCCORMACK
Second Tenor.....MARSHALL NEELY
Baritone.....RAYMOND LEWIS
Bass.....ALDRICH HANICKE

Beckman Cash Sitzer Dean Osthoff Douglas Ball
Stevens Hano Ingham Burnham Segur Stevens Morris Dudley
Stander Beales Kinney Cook Appleby Coddington MacAhan Lawrence

Vesper Choir

THE Vesper Choir is a comparatively new organization, having its beginning in the fall of 1921 under the leadership of Miss Amy Martin. At that time the group was organized for the purpose of leading the music at the vesper services of the University Y. W. C. A. each Tuesday in Ellen Smith Hall.

In 1922 the choir expanded both in number and popularity, and two musical services were presented, one at Christmas and one at Easter.

The history of Vesper Choir has been one of continual development and usefulness. The sincerity of the members has made greatly for its progress.

Special music is offered by the choir at vesper services and the choir during the year also sings at the City Y. W. C. A. and City Mission. It provides the music for the installation of Y. W. C. A. cabinet, May Morning Breakfast, the annual early morning prayer service, and also sings Christmas and Easter carols each year.

Membership in Vesper Choir is based on ability. Try-outs are given each semester to those desiring to become members of the organization. The forty are thus chosen from the seventy-five or more competitors.

A special feature which has grown out of the organization is the choir dinners which are held once a month at Ellen Smith Hall. They are planned and carried out by committees chosen from the choir members.

OFFICERS

President.....ALYCE E. COOK
Secretary.....ELOISE MACAHAN
Treasurer.....HELEN COWAN
Leader.....RUTH ANN CODDINGTON
Organist.....MARY KINNEY

Trott Smith Dawson Selk Kerkow
Brinton Flynn Freeman Coddington Whelpley McMonies
Appleby Clark Edgerton Gramlich Doremus Schellak

Y. W. C. A.

THE Cabinet of the Y. W. C. A. is composed of officers and chairmen of committees through which the work of the organization is conducted. The committees are: membership, world fellowship, Bible study, conference, social, social service, vesper service, posters, rooms, office, church relationship, freshman group, student friendship, Grace Coppock, vesper choir, finance, and publicity. Miss Erma Appleby has been director of the association for five years.

The most active work of the Y. W. C. A., perhaps, has been carried on by the World Forum Committee in co-operation with the Y. W. C. A. Forum luncheons followed by vital lectures and discussions of student problems are held weekly. The vesper committee sponsors vesper services at Ellen Smith Hall each Tuesday evening. Seventy members of the Y. W. C. A. assist in the carrying on of the Americanization work of the city. The Y. W. C. A., Y. M. C. A., and church forces brought to the campus Dr. Gerald Birney Smith, who conducted a philosophical study of student problems.

The budget of the Y. W. C. A. is $3,600; $1,700 is sent to China to support Vera Barger in her continuation of the work of Grace Coppock.

OFFICERS

President ..... ELSIE GRAMLICH
Vice-President ..... MARY ELLEN EDGERTON
Secretary ..... GENEVIEVE CLARK
Treasurer ..... MARY DOREMUS

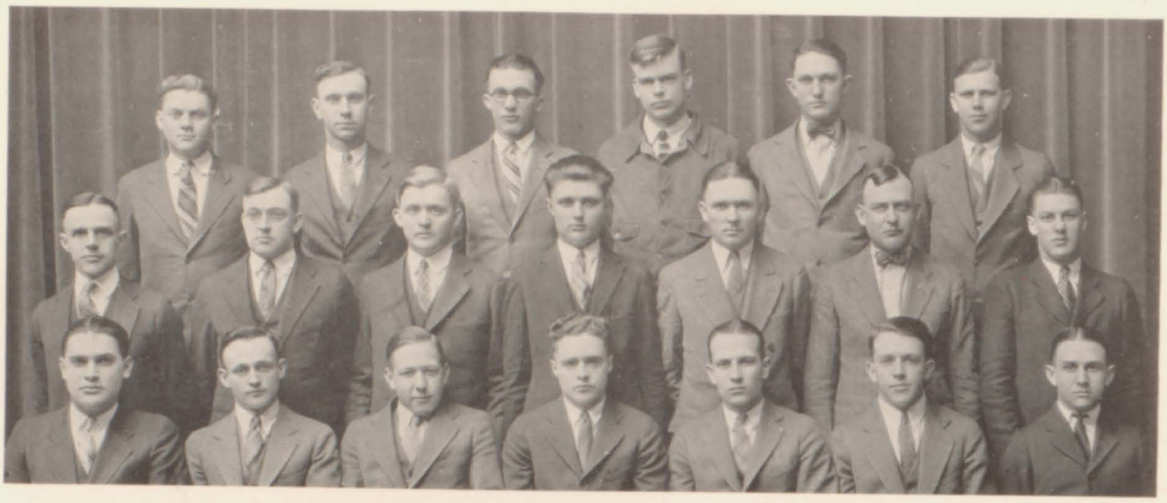

Oehlerking Rice Miller Frederickson Means Swanson
Morgan Downs Koenig Frolik McKinley Farr Frost
Pratt Wescott Bierman Bushnell McChesney Maunder King

Dairy Club

THE Dairy Club is composed of students in the College of Agriculture who are interested in dairying or who are majoring in dairy husbandry. The purpose of the club is to unify and so make more effective the efforts and interests of dairy students in promoting and directing those college activities which are of special interest and value to dairymen. The club also attempts to create a greater interest in dairying and to promote acquaintances and good fellowship among the students of the department. The club aids in defraying the expenses of the dairy judging teams.

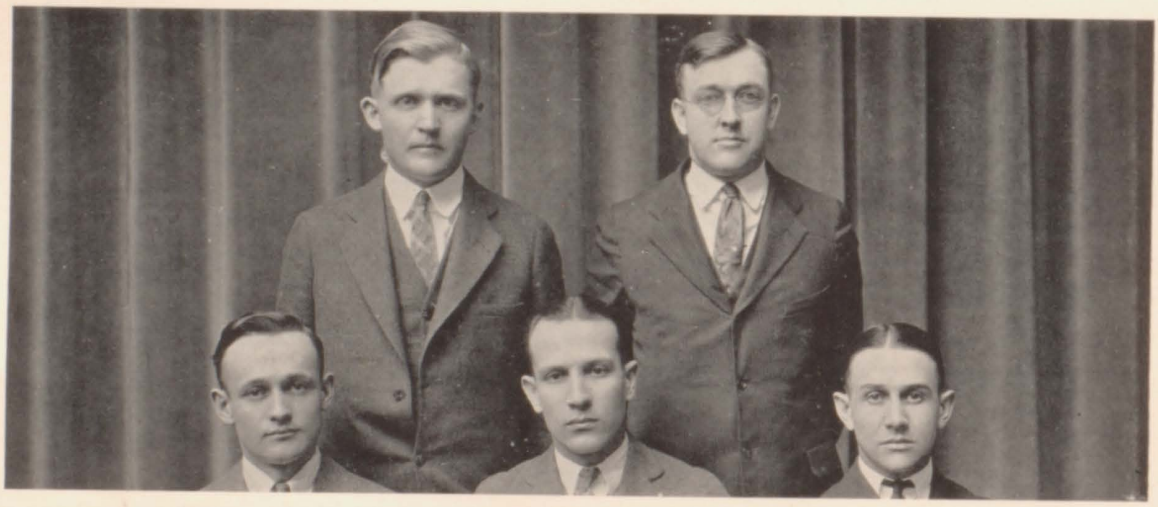

Wescott Koenig McChesney Downs King

Dairy Products Judging Team

THE Dairy Products Judging Team, representing the University of Nebraska in the annual Students' National Dairy Products Judging Contest, placed sixth out of ten teams competing for honors. The team placed fourth in the judging of butter, the men placing fifth, eleventh and nineteenth respepctively. The team was fifth in judging milk, the men placing ninth, fifteenth and twentieth individually. In the judging of American cheese the team was ninth.

Out of thirty men in the contest, Nebraska placed one man eighth, one sixteenth and one twenty-fifth. This shows a gradual improvement over former years, and Nebraska can well expect a higher place in next year's contest.

Derrick Tolman Kendall Lewis Hall Gramlich Pratt

International Livestock Judging Team

THE University of Nebraska livestock judging team started the season by winning first place in the opening contest of the collegiate judging season at the National Swine Show at Peoria, Illinois, in late September. Tolman and Pratt placed second and third respectively in the individual ratings. Competition in this meet consisted of teams from all the Corn Belt states. At the second contest, the American Royal, at Kansas City, in November, the team experienced difficulty in the horse and sheep classes and was humbled to tenth place.

The team was made up of senior men who propose to engage actively in the livestock industry or become attached to some commercial business which is closely related.

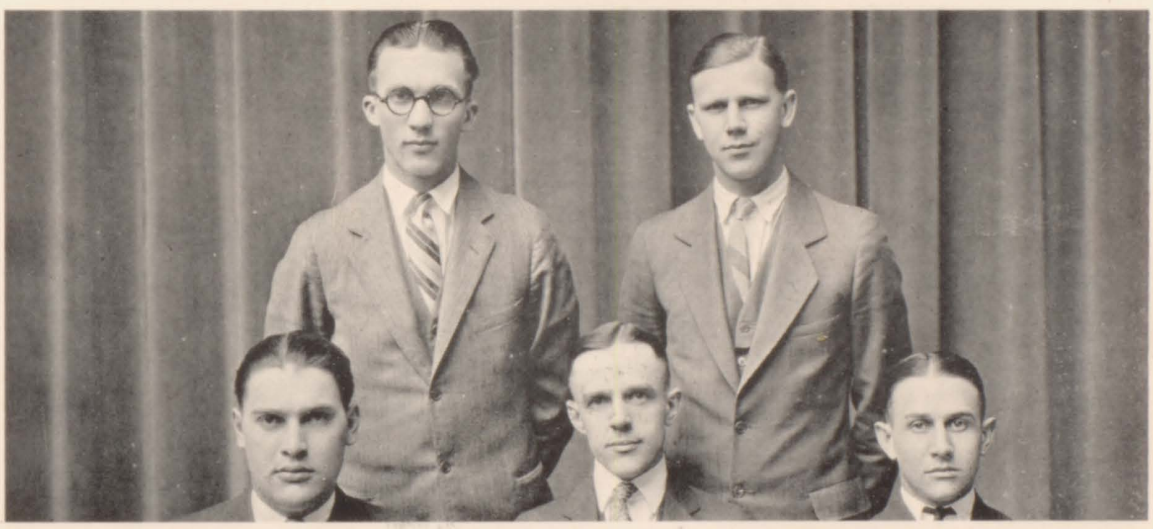

Pratt Miller Morgan Swanson King

Dairy Cattle Judging Team

THE University of Nebraska dairy cattle judging team is composed of seniors in the College of Agriculture who are interested in the breeding of dairy cattle. In the fall of 1924 the team judged at the Waterloo Dairy Cattle Congress, placing fourth in that contest. In 1925 the team judged at the Intercollegiate contest at the National Dairy Show held at Indianapolis, Indiana. Dairy cattle judging teams have represented the University of Nebraska in intercollegiate international competition since 1908. Nebraska teams have won this contest four times, placing second once and third three times.

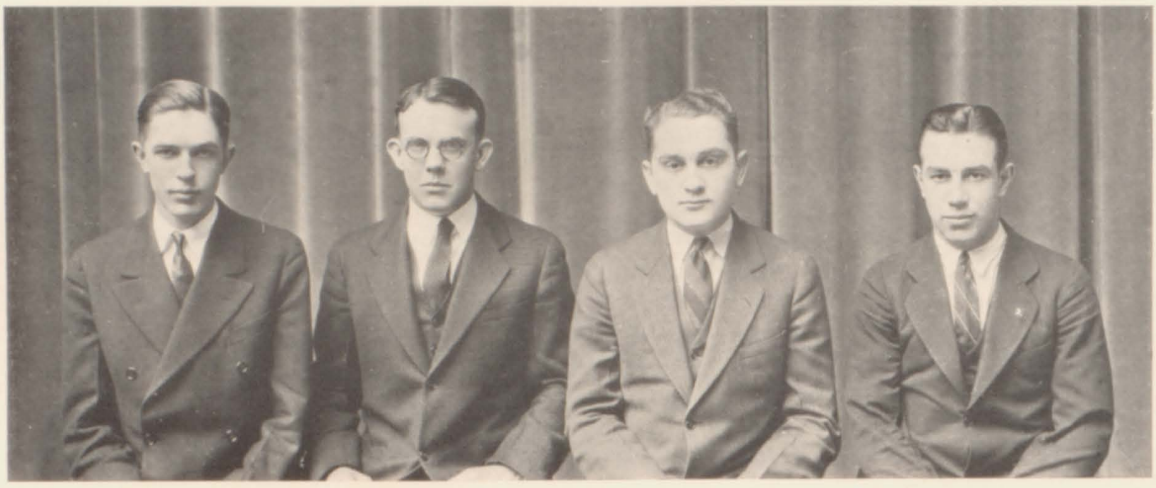

Frost Jennings Sher Miller

AFFIRMATIVE DEBATING TEAM

Debating

NEBRASKA'S two debating teams met the University of South Dakota and the University of Iowa, old rivals, in two non-decision debates this year. The affirmative team battled South Dakota at Lincoln, on Wednesday, March 24, while the negative team went against Iowa at a dinner debate at Iowa City the following evening, March 25. The debates were on the question of amending the constitution to give Congress the power to regulate child labor.

The affirmative team against South Dakota was composed of Lincoln Frost, Jr., '27, Lincoln; Edward Jennings, '25, Lincoln; David Sher, '28, Omaha; Reginald Miller, '29, Lincoln.

The men upholding the negative side of the question against Iowa were George A. Healey, '28, Lincoln; Lloyd J. Marti, '27, Lincoln; Ralph G. Brooks, '27, Lincoln; Munro Kezer, '29, Ft. Collins, Colorado.

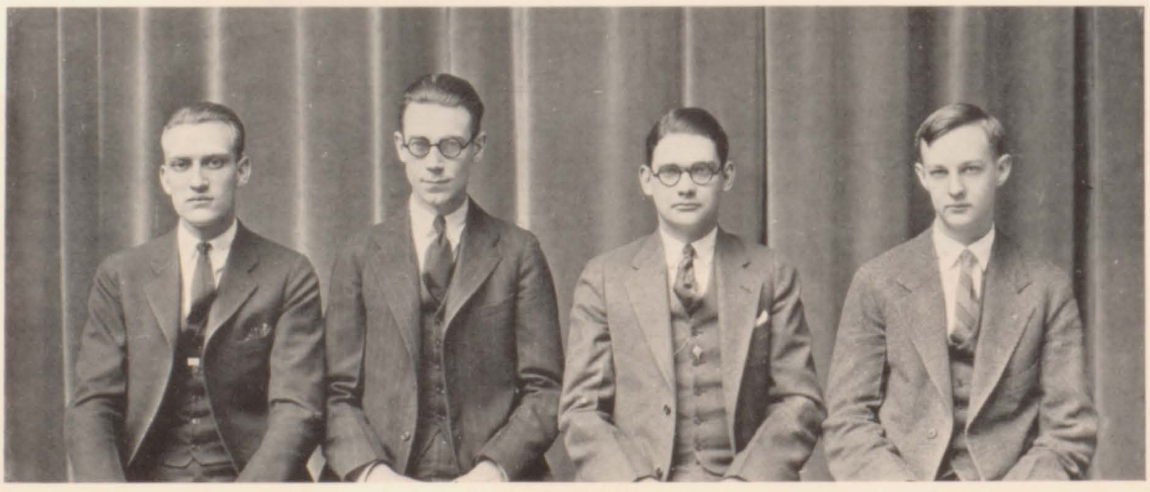

Healey Marti Brooks Kezer

NEGATIVE DEBATING TEAM

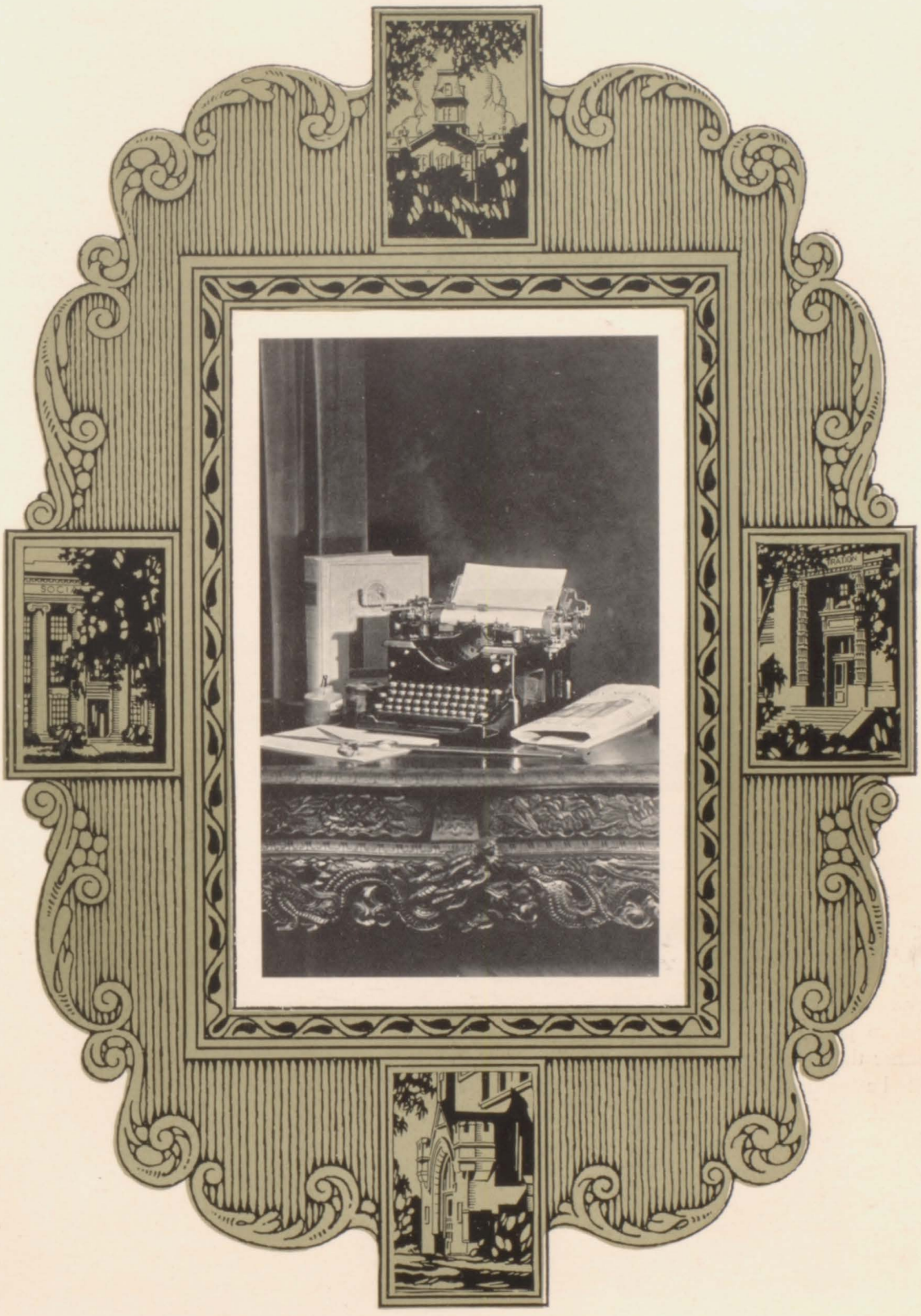

PUBLICATIONS

DONALD F. SAMPSON, *Editor-in-Chief*

Cornhusker Staff

IT'S all over now, and with many misgivings, a few apologies, and a certain feeling of satisfaction in having been able to publish such a book, the staff of the "Greater University Cornhusker" wishes to present the result of its efforts for your criticism.

As editor, I wish to acknowledge my gratitude to those who have spent their time and expended their efforts in helping prepare this book, especially to Miss Elice Holovtchiner and Miss Erschal Freeman who managed the work of their departments in an unsurpassable manner, and it is with a certain desire that I might have the opportunity of issuing another volume, which might be greatly improved, that I end my duties on the CORNHUSKER.

DONALD F. SAMPSON.

THE primary object in the publishing of a Year Book is to put in an enduring form a summary of the events that take place during a college year. The book must be complete or it will be of little value to those interested.

In the 1926 CORNHUSKER we have tried to please the majority of students; for it is truly a student publication and should be molded according to their likes. We have tried to portray the past year in such a manner that in the future some enjoyment will be experienced by reviewing this Annual. If we have succeeded in doing this, even partially, we shall be pleased; for it will help to create in the future alumni of Nebraska a greater respect for their University to which they really owe so much.

TOM T. VARNEY, JR.

THOMAS T. VARNEY, JR., *Business Manager*

RALPH BERGSTEN
Assistant Business Manager

W. F. JONES, JR.
Managing Editor

OSCAR NORLING
Assistant Business Manager

GORDON CRESS
Assistant Managing Editor

DWIGHT WALLACE
Assistant Managing Editor

ARCHIBALD EDDY
Assistant Managing Editor

ELICE HOLOVTCHINER
Sorority Editor

WILLIAM CEJNAR
Military Editor

ERSCHAL FREEMAN
W. A. A. Editor

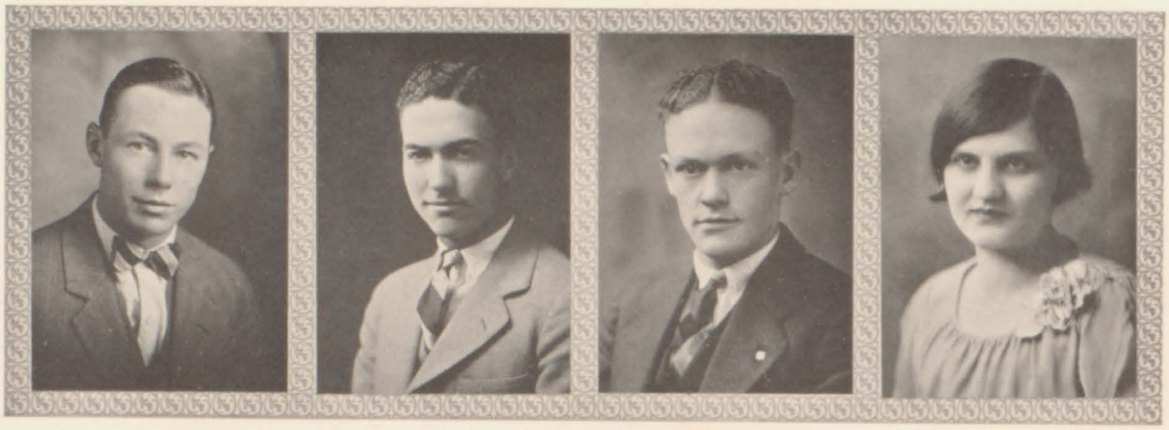

WENDELL CAMERON
Associate Editor

VICTOR HACKLER
Associate Editor

WILLIAM MENTZER
Associate Editor

MARJORIE STURDEVANT
Stenographer

JUDD CROCKER
Student Life

ELMER THOMAS
Junior Editor

THEODORE KING
Ag. Editor

EMERSON MEAD
Engineering Editor

AUGUST HOLMQUIST
Senior Editor

EVELYN LINLEY
Administration Editor

BLANCHE STEVENS
Literary Editor

RICHARD BROWN
Fraternity Editor

Norling Cejnar Doty Thomas Holmquist Linley Kottmann Healey
Tudor Frohm King Mentzer Eddy Swanek Idano Schroyer Allen
Stevens Cameron Hackler Jones Varney Holovtchiner West Wallace Lewis

1926 Cornhusker Staff

ADMINISTRATION
Evelyn Linley, *Editor*
Betty Fradenberg

MEDICINE
Reginald Everetts, *Editor*
Wayne Waddell

SENIORS
August Holmquist, *Editor*
Winifred Sain
Evelyn Frohm
Wayne Landon
Geraldine Heikes

JUNIORS
Elmer Thomas, *Editor*
Ray Bredenberg
Virginia Eubank
Audrey Beales
A. W. Storms
Allan Reiff
Carolyn Buck
Blanche Allen

CAMPUS EVENTS
Blanche Stevens, *Editor*

FRATERNITIES
Richard Brown, *Editor*
Bryan Fenton
George Healey

SORORITIES
Elice Holovtchiner, *Editor*
Elizabeth Thornton
Charlotte Reece
Jean Hall
Eloise Powell

ATHLETICS
Kenneth Cook, *Editor*
Paul Zimmerman

MILITARY
William Cejnar, *Editor*

STUDENT LIFE
Judd Crocker

ASSISTANT BUSINESS MANAGERS

OSCAR NORLING

RALPH BERGSTEN

ADVERTISING ASSISTANTS

Charles Bruce
George Johnson
Jessie Baldwin

Louis Turner
Wilbur Mead
Asenath Schill

Art Breyer
Linn Twinem
Russell Doty

Zimmerman Boyer Ross Stitt Skinner Zimmer
Norling McGaffin Hauke Cejnar Kearns Aitken Wallace
Gallagher Keefer Ginn Holovtchiner Weller Sweet Skala Freeman
MacAhan Vette Hackler Skold Morrow VanArsdale Pike Frandsen Schad

Daily Nebraskan

THE *Nebraskan* was established as a private enterprise, in October, 1892, by a few students of the University. It was a two-column, monthly magazine of from twelve to sixteen pages. The first page of the paper was entirely given up to the staff personnel and editorials. The humorous section was called "Sand Burrs."

In its second year the *Nebraskan* became a semi-monthly publication. Then after two issues under such an arrangement, it was changed to a four-column, four-page, weekly paper, issued every Friday noon. Then in 1894 the paper was enlarged to five columns, and the price of the paper was made seventy-five cents a year. In the year 1895-96 the nickname "Rag" came to the *Nebraskan*, from one of its editors, "Rag" Riley. This name has remained with the *Nebraskan* ever since.

The *Daily Nebraskan* was begun on September 18, 1901. In 1916 the paper was made six columns, the arrangement lasting until 1924 when the publication was enlarged to a seven-column paper.

The staff is elected each year by the Student Publication Board, composed of faculty and student members. The *Nebraskan* has become a laboratory for School of Journalism students, each member being required to do a certain amount of work reporting and editing as practice and experience. The past year has been one of the most successful in the history of the publication and the future has much in store for the paper.

Zimmerman Hauke Boyer Ross Stitt Kearns Skinner Zimmer
Swihart Godfrey Weller Norling Cejnar Healey Aitken Randall Wallace
Lewis MacAhan Keefer Fisher Pearsall Hooper Goldstein Skala Freeman Nott
Holovtchiner Vette Hackler Skold Torrey Ginn VanArsdale Frandsen Sweet

Daily Nebraskan

FIRST SEMESTER

Editor ..... EDWARD MORROW
Managing Editor ..... VICTOR T. HACKLER
Business Manager ..... OTTO SKOLD
Assistant Business Manager ..... SIMPSON MORTON
News Editor ..... J. A. CHARVAT
News Editor ..... JULIUS FRANDSEN, JR.
News Editor ..... L. L. PIKE
News Editor ..... RUTH SCHAD
News Editor ..... DORIS K. TROTT
Contributing Editor ..... ALEXANDER MCKIE, JR.
Contributing Editor ..... VOLTA TORREY
Contributing Editor ..... V. ROYCE WEST
Contributing Editor ..... PAUL ZIMMERMAN
Circulation Manager ..... NIELAND VANARSDALE
Circulation Manager ..... RICHARD F. VETTE

SECOND SEMESTER

Editor ..... VOLTA TORREY
Managing Editor ..... VICTOR T. HACKLER
Assistant Business Manager ..... SIMPSON MORTON
News Editor ..... JULIUS FRANDSEN, JR.
News Editor ..... MILLICENT GINN
News Editor ..... ELICE HOLOVTCHINER
News Editor ..... ARTHUR SWEET
News Editor ..... LEE VANCE
Contributing Editor ..... KENNETH W. COOK
Contributing Editor ..... WILLIAM CEJNAR
Contributing Editor ..... VICTOR T. HACKLER
Contributing Editor ..... EDWARD MORROW
Circulation Manager ..... NIELAND VANARSDALE
Circulation Manager ..... RICHARD F. VETTE

Lewis Turner Barr Johnson Daly Brauman
Dox Ellis Neff Morrow Crocker Jones Powell

Awgwan

THE STAFF

FIRST SEMESTER

Editor ..... MACKLIN THOMAS

Business Manager ..... KENNETH L. NEFF

Associate Editor ..... JUDD W. CROCKER

Editorial ..... W. CARD, J. GABLE, IRENE SCHRIMPF, ROMAN BECKER, BEN OFFERLE

Art ..... BOB BARR, PHIL FENT, JR., M. FAYTINGER, V. W. CARLSON, M. STANGLAND, FRANCIS MARTIN, TORGNY KNUDSEN, LLOYD I. TUCKER

SECOND SEMESTER

Editor ..... EDWARD MORROW

Business Manager ..... MERLE S. JONES

Associate Editor ..... JUDD W. CROCKER

Associate Editor ..... MACKLIN THOMAS

Assistant Business Manager ..... FREDERICK DALY

Assistant Business Manager ..... LOUIS TURNER

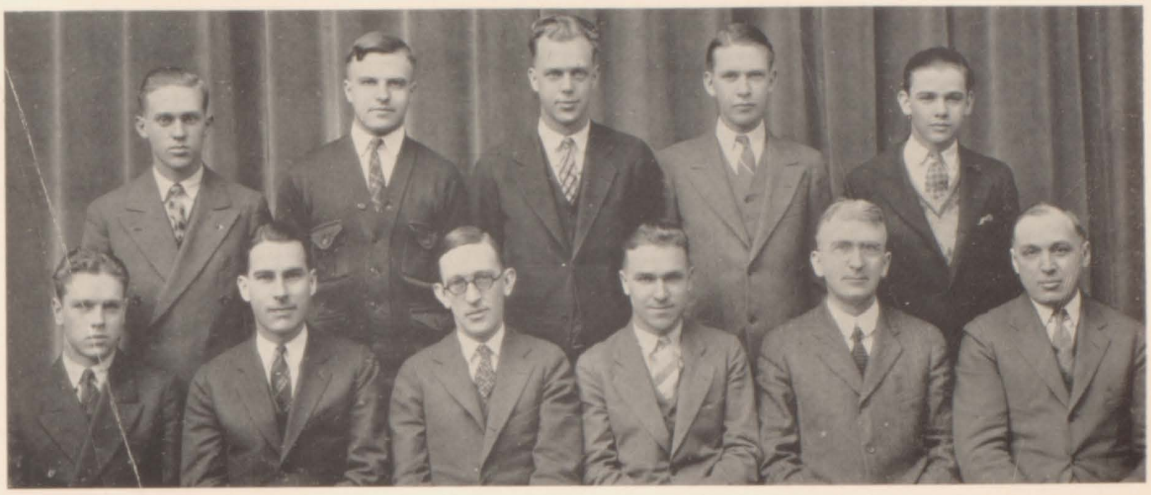

Raikes Hackman Work Hawke Reed
Mead Fair Kinsinger Hall DeBaufre Evinger

Blue Print

THE *Nebraska Blue Print* has been the official publication of the Engineering College for the last quarter of a century. It was first established as an annual magazine, but was changed to a monthly publication, and has remained that since. It contains engineering news and articles pertaining to engineering subjects.

The magazine is sponsored by the Nebraska Engineering Society, the group selecting the staff annually. The *Blue Print* is one of the charter members of an association of engineering magazines founded in 1920, called the Engineering College Magazines Associated.

STAFF

General Manager.....H. B. KINSINGER
Editor.....FOREST R. HALL
Business Manager.....MARK FAIR
Circulation Manager.....CLIFF REES
Associate Editor.....EMERSON MEAD
Associate Circulation Manager.....CARROL CARTER

FACULTY ADVISORY BOARD

PROF. WM. L. DEBAUFRE PROF. M. I. EVINGER

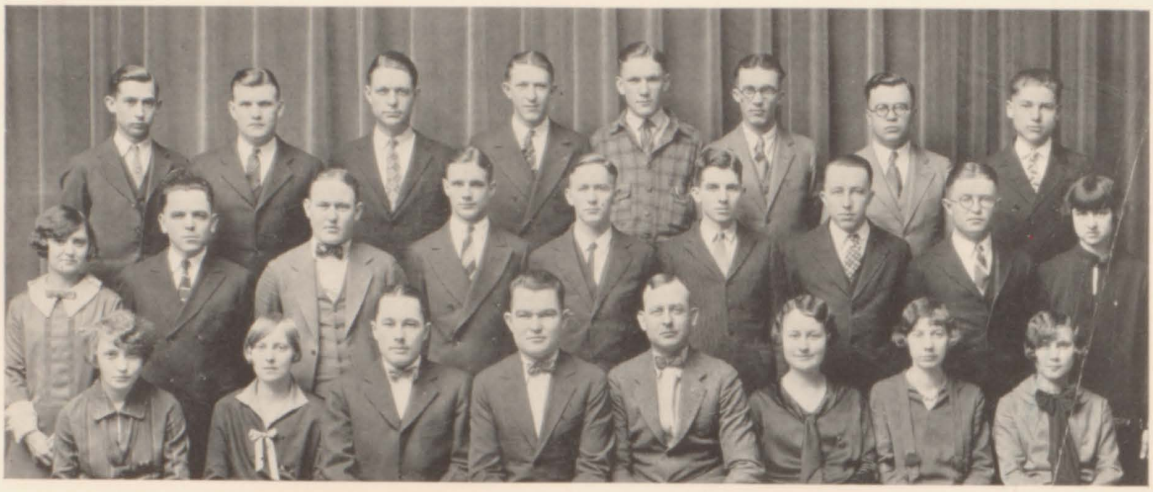

Hauke Waldo Moore Anderson Glaser Miller Hall Ruden
Perry Kotlar Girardot Jensen Jones Shallcross Lewis Woodward Widman
Bosserman Lehmer Gramlich Foote Farr Nelson Wither Engel

Cornhusker Countryman

FIRST SEMESTER

Editor.....AMOS K. GRAMLICH
Associate Editor.....GLEN A. BUCK
Associate Editor.....EMIL GLASER
Home Economics Editor.....MARION LEHMER
Business Manager.....NATHANIEL FOOTE
Associate Business Manager.....RUFUS MOORE
Associate Business Manager.....BETTY BOSSERMAN
Circulation Manager.....HOWARD FARR
Associate Circulation Manager.....LAWRENCE JONES
Associate Circulation Manager.....ALICE ENGEL

SECOND SEMESTER

Editor.....GLEN A. BUCK
Associate Editor.....JAMES JENSEN
Associate Editor.....ARTHUR HAUKE
Home Economics Editor.....ALICE KLEIN
Business Manager.....RUFUS MOORE
Associate Business Manager.....DONALD RAY
Associate Business Manager.....DONALD BELL
Associate Business Manager.....MOSELLE AUSTIN
Circulation Manager.....HOWARD FARR
Associate Circulation Manager.....IRVING MCKINLEY
Associate Circulation Manager.....ALICE ENGEL

ATHLETICS

HERBERT D. GISH

Athletic Director

THE office of athletic director at the University has been ably handled this year by Herbert Gish, former Husker track star and assistant athletic director during 1923 and 1924. The directorship was created by the Board of Regents in 1920 as a full-time position. Previously it had been held by various members of the coaching staff.

Fred Leuhring was the first director, staying here two years, resigning in 1922 to accept the directorship of athletics at the University of Minnesota. Fred T. Dawson, former head football coach, was appointed to succeed Luehring but was forced to resign because of ill health.

Mr. Gish was appointed acting athletic director in 1925 and during his administration has maintained the usual high standards of athletics at the University of Nebraska. In addition to general executive control over all varsity sports, Mr. Gish has had charge of intra-mural and inter-fraternity sports and of all high school athletics connected with the University, including the 1925 and 1926 Nebraska State High School Basketball tournaments.

Athletic Board of Control

THE Athletic Board of Control was created by the Board of Regents of the University for the purpose of supervising and controlling all athletic competition at the University, including varsity sports and intra-mural sports. It forms a legislative and judicial body acting on all athletic matters in the school.

During its period of organization the Board has endeavored to keep athletics at the University of Nebraska on as high a plane as any university in the country, and the Board has constantly kept vigil to aid the athletic department in every possible way, at the same time insuring the co-operation of the University officials and student body.

Professor R. D. Scott is chairman of the Board and Missouri Valley Conference representative from the University. John K. Selleck is secretary and treasurer of the Board and also business manager of athletics, having entire control of all finances of the department.

Other members of the Board are: Herbert Gish, acting athletic director; Carl C. Engberg, executive dean; L. E. Gunderson, financial secretary of the Board of Regents; L. F. Seaton, purchasing agent of the University; George P. Holmes, representing the bond holders of the Memorial Stadium, and Dr. A. J. Coats, representing the Alumni Association of the University.

This year the athletic department, under the supervision of the Board of Control, supervised the formation of the Athletic Building Association which financed the erection of the new Field House. This mammoth gymnasium, the finest in the Missouri Valley, and one of the largest structures of its kind in the middle west, was built on a 10-year bond issue and will be paid for entirely out of athletic receipts.

With the completion of this building the Board of Control and Director Gish plan the inauguration of a series of intra-mural sports which will allow every University man to take part. Volley ball, squash, tennis, hand ball, and basketball will be provided for.

Facilities for holding indoor track meets and a huge tank for swimming meets will be part of the regular equipment. Locker facilities for 2,000 men will be provided as well as a trophy room and a reading room for the "N" Club. All athletic offices and coaches' quarters will be removed to the new building.

A stage which will seat 1,000 persons, and a kitchen which will make possible banquets for over 2,000 will be features of the Field House, which will make it a social center for the University as well as a place for athletic competition.

PERSONNEL

Chairman.....PROF. R. D. SCOTT
Secretary-Treasurer.....JOHN K. SELLECK

Dean C. C. Engberg	L. F. Seaton
Herbert D. Gish	Dr. A. J. Coats
George P. Holmes	L. E. Gunderson

Raish Scholz R. Mandary Ekstrom Layton Black L. Lawson Pospisil
Ready Sprague Dailey Currier Newton Reese Lee Jardine Smaha
Brown Stephens Mielenz Ross J. Weir Myers Hubka Beerkle Zimmerman Searle
Skinner Gradoville Scherich Presnell Dewitz V. Lawson Almy Shaner Blore Klepser Davis
Thomas Gish Frank Bearg Locke Stiner E. Weir Day Cohen Kellogg

"N" Club

ROLL CALL

Football

John Brown
Frank Dailey
Harold Hutchinson
Vint Lawson
Avard Mandery
Frank Mielenz
Roland Locke
Evard Lee
Glenn Presnell
John Rhodes
Frank Pospisil
Clarence Raish
R. A. Randels
G. O. Shaner
Leon Sprague
Alonzo X. Stiner
Robert M. Stephens
Walter Scholz
Ed Weir, *Captain*
Joe Weir
Joe Wostoupal
W. D. Dover
Judd Davis, *Manager*

Basketball

Roy E. Andreson
Wilmer Beerkle
John Brown
Fred Ekstrom, *Captain*
Thomas Elliot
Phillip Gerelick
Vint Lawson
Frank Mielenz
Clark Smaha
Leon Sprague
Harold Stebbins, *Mgr.*

Cross Country

Frank Hays
L. L. Lawson
James Lewis, *Captain*
Carl Reller
Jack Ross
James Searle
Paul Zimmerman

Golf

Joe Brown
Harold Palmer
George Ready
Fred Vette

Track

Harold Almy
Edward Beckord
Wilmer Beerkle
Everett Crites, *Captain*
Frank Dailey
Monroe Gleason
William Hein
Roy Houderscheldt
Frank Hays
Walter Kriemelmeyer
Roland Locke
James Lewis
Avard Mandary
John Rhodes
Jack Ross
Don Reese
Everett Scherich
Ed Weir
Frank Wirsig
Paul Zimmerman
Howard Buffet, *Manager*

Tennis

John Newton
Herbert Rathsack
Paul Schildneck

Baseball

Roy Andreson
Melvin Collins
Ervin Domeier
Fred Ekstrom
Frank Gradoville
Ed Harney
Ray Janda, *Captain*
Earl Jardine
Beryl Lang
Ewell Lang
Verne Patton
John Rhodes
Clark Smaha
Thomas Thomsen
Mathias Volz
Ward Kelley, *Manager*

Wrestling

Richard Blore
George Brannigan
George Highley, *Captain*
John Kellogg
Arthur Jones
Dale Skinner
Joseph Tuning
Irvin Weber

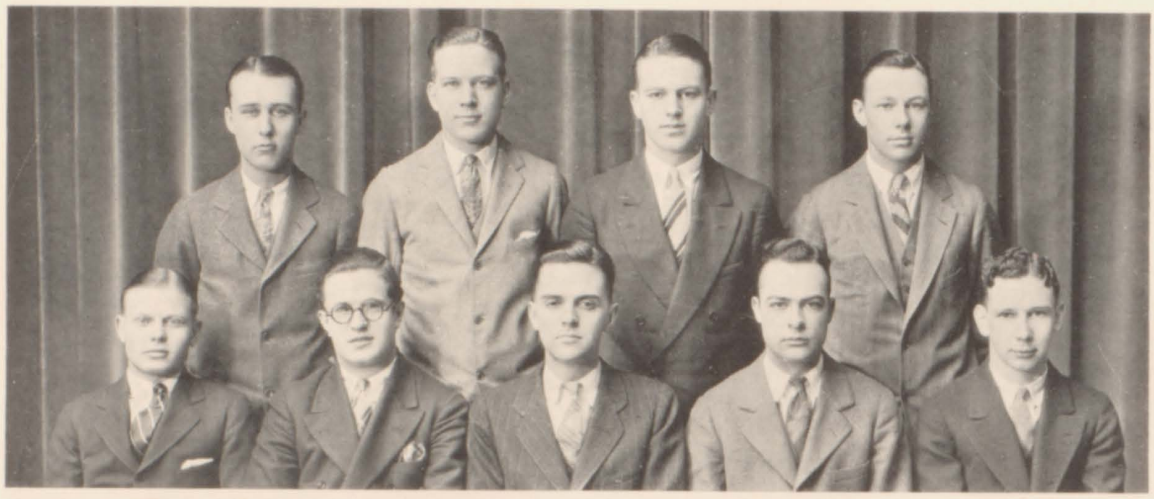

Schroyer Breyer Comstock Luikhart Ames Wilson Stebbins Cameron Davis

Student Managers

JUDD DAVIS .....*Senior Football Manager*
ARTHUR BREYER .....*Junior Football Manager*
WENDELL CAMERON .....*Junior Football Manager*
HAROLD STEBBINS .....*Senior Basketball Manager*
GORDON LUIKHART .....*Junior Basketball Manager*
JOHN SCHROYER .....*Junior Basketball Manager*
JOHN COMSTOCK .....*Senior Track Manager*
WENDELL AMES .....*Junior Track Manager*
ALLEN WILSON .....*Junior Track Manager*

Cheer Leaders

PHIL SIDLES

NICK AMOS

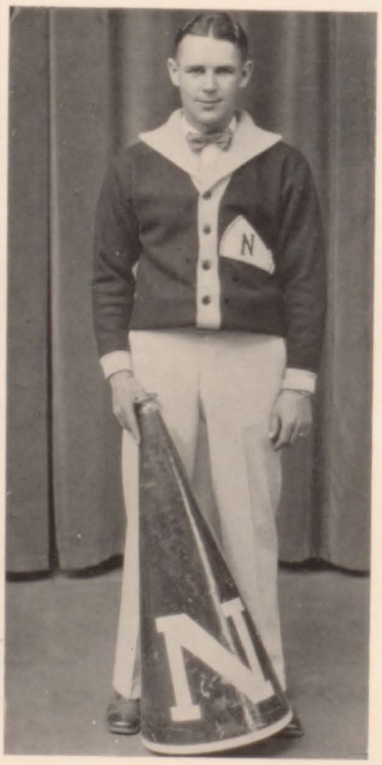

DON WARNER

FOOTBALL

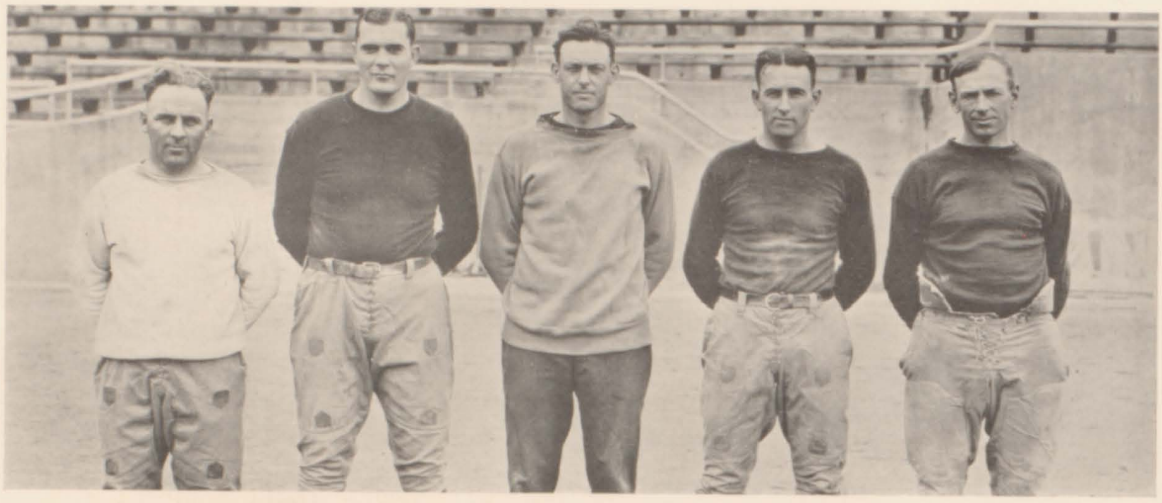

DAY WELLER BEARG SCHERER FRANK

Football Coaching Staff

THE 1925 football coaching staff was one of the most complete in the history of Nebraska football. Coach E. E. Bearg had charge of his first season at Nebraska and was ably assisted by a staff of old Nebraska players, including Owen Frank, Leo Scherer, Raymond Weller, and William (Bill) Day. The record of defeating the Illinois and Notre Dame elevens, and holding the Washington University team to a 6 to 6 tie is adequate proof of the proficiency of the Husker coaches.

Dick Newman, former Husker football letter man, had charge of the Freshman team.

The coaching staff for football next year as tentatively announced includes besides Bearg as head coach, Owen Frank and Charles Black, backfield coaches; Charles Oakes, a newcomer at Nebraska, as head line coach, with Ed Weir, a Nebraska All-American tackle, as his assistant: Leo Scherer, end coach; and John (Choppy) Rhodes, freshmen coach.

CHARLES OAKES
1926 Line Coach

The Season's Record

Nebraska	14	Illinois	0
Nebraska	6	Missouri	9
Nebraska	6	Washington (Seattle)	6
Nebraska	14	Kansas	0
Nebraska	12	Oklahoma	0
Nebraska	0	Drake	14
Nebraska	0	Kansas Aggies	0
Nebraska	17	Notre Dame	0

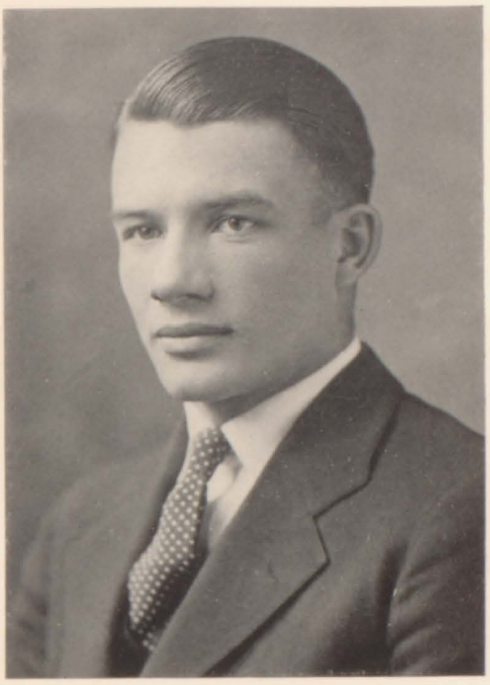

EDWIN WEIR, *Captain*

Season's Totals

Total Points—
Nebraska 69
Opponents 29

Games won	4
Games lost	2
Games tied	2

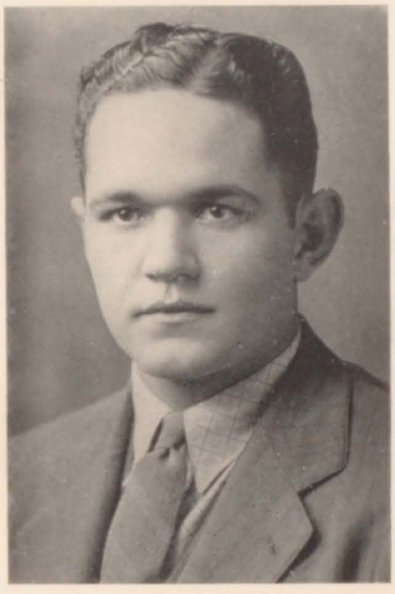

ALONZO STINER, *Captain-elect*

Final Valley Standing

	G	W	L	T	Pct.	Pts.	O.P.
Missouri	6	5	1	0	.833	72	38
Drake	7	5	2	0	.714	59	20
Iowa State	6	3	2	1	.600	77	63
Kansas Aggies	6	3	2	1	.600	41	36
Nebraska	5	2	2	1	.500	32	23
Oklahoma	7	3	3	1	.500	84	43
Grinnell	5	2	2	1	.500	46	19
Kansas	8	2	5	1	.286	30	68
Washington	6	1	5	1	.167	16	76
Oklahoma A. & M.	4	0	3	1	.000	3	76

Edwin Weir

All-American Tackle

CAPTAIN—1924-1925

CAPTAIN ED WEIR of the 1924 and 1925 Cornhusker football machines is one of the most outstanding players ever seen on the American college gridiron, and probably the peer of Nebraska linemen since the beginning of football at this institution, which is saying a great deal when one considers the excellent players that have worn the Scarlet and Cream.

The fact that he was placed on virtually every All-American selection made anywhere in the country, coupled with numerous honors accorded him by friends and sports writers all over the country, is testimony enough to the calibre of Ed Weir as a football player and a gentleman.

A Tribute

(By WALTER H. ECKERSALL)

A truly wonderful player, who knew the game and knew how to play it. I consider Ed Weir, who captained the 1925 University of Nebraska football eleven, one of the greatest forwards I have ever seen in my twenty-five years of active connection with football.

Although a splendid tackle, Weir could have been used in any position on the team. In fact he was called back to punt, run and forward pass, and in each line of this triple role he performed faultlessly. His great offensive ability was further strengthened by his uncanny knack to kick goals from placement from the field and he always followed these efforts through to prevent returns in the event the effort to score was unsuccessful. Such a characteristic is not always seen whenever a field goal attempt is a failure.

Weir's defensive ability was in accord with his offensive work. In fact his playing was so respected that opposing elevens frequently delegated two players to oppose the Cornhusker captain. This was especially true of Nebraska's game with Washington which resulted in a tie.

As captain of the Nebraska team, he was one of the most gentlemanly leaders I have ever had anything to do with on the playing field. Always courteous, but exercising his rights as a captain, he was a great credit to Nebraska and its football. In fact the institution will profit by having him acting as an assistant football coach in 1926.

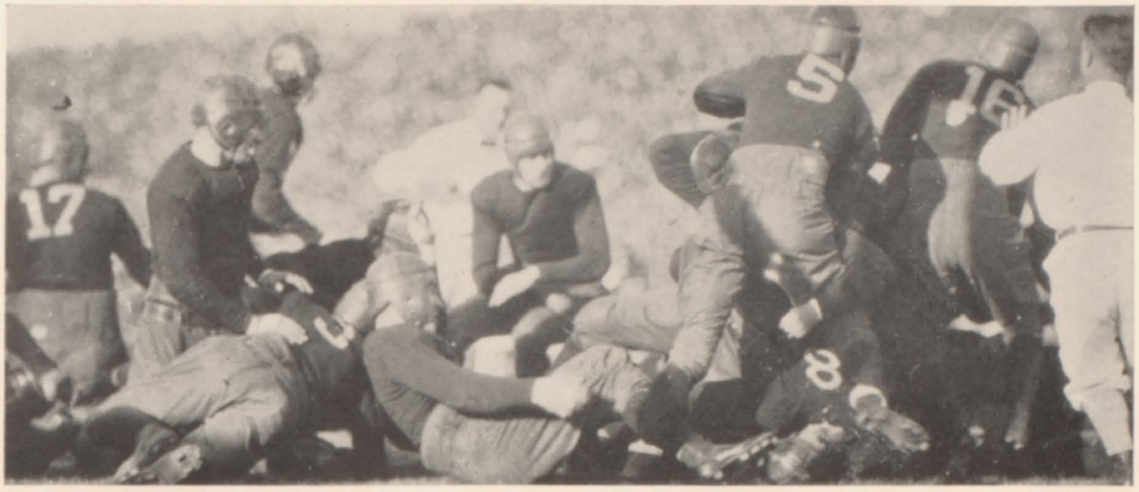

Red Grange is Stopped Just Where He Began

Nebraska 14, Illinois 0

A REVENGEFUL Nebraska football team, smarting under defeats in 1923 and 1924, journeyed to Illinois, rose to super-power, vanquished Illinois 14 to 0, and accomplished what no other football team has been able to do—completely stopped "Red" Grange—America's outstanding football star. Grange, heretofore unstoppable, was nailed in his tracks, virtually, every time he started.

Nebraska scored in the initial period when Dailey snatched a pass which came from the hands of the ice man and raced thirty-five yards to place the ball in the sacred territory. Nebraska scored again in the final period when Rhodes after carrying the ball from mid-field plunged through left guard for the final tally.

It was Captain Weir's deadly tackling that accounted for many of Grange's abrupt stops. In fact the whole forward wall was charging so fast that the Illini were forced to succumb to the mighty drives of the Cornhuskers. It was a signal victory for the Nebraska eleven.

ED WEIR
Captain

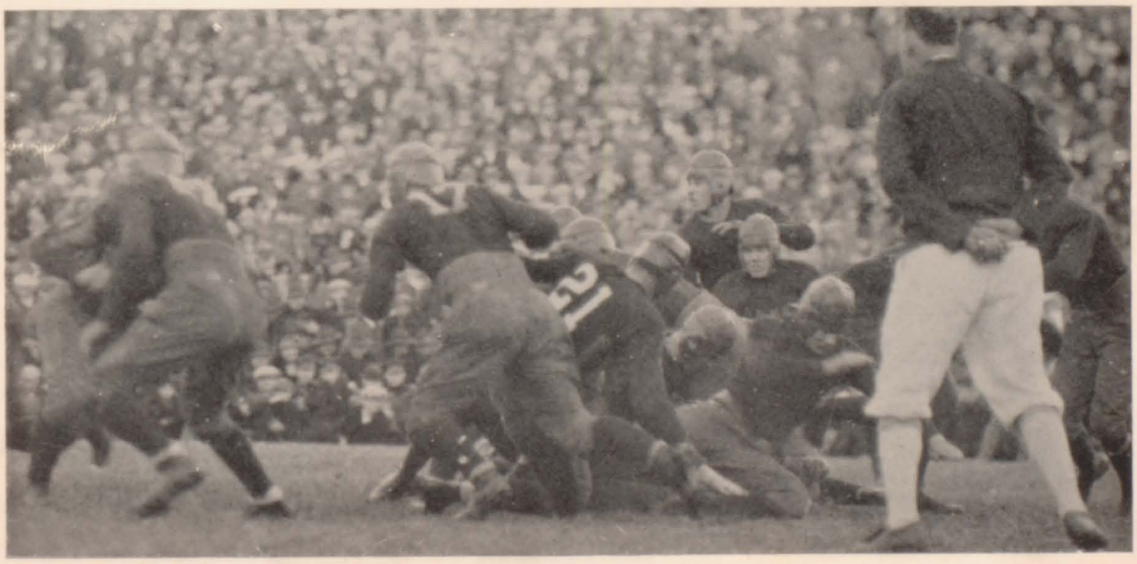

Illinois Fails to Hold Nebraska

Two Stone Walls Clashed

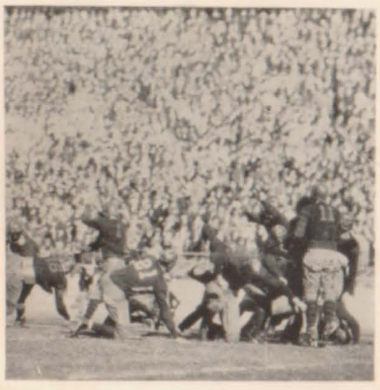

Not Much Headway

Nebraska 6, Missouri 9

FOLLOWING their decisive victory at Illinois the Huskers hit the rails for Missouri where for the first time since 1899 they went down to defeat at the hands of the Tigers. The two teams were evenly matched but ragged playing at critical times and fatal fumbles by the Husker backs gave Missouri the balance of victory.

Nebraska outplayed the Tigers in the first half, "Jug" Brown going over for a touchdown in the early moments of play. Missouri unleashed a powerful offensive in the third quarter which the Nebraska forwards were unable to stop, the Tigers scoring a touchdown and a goal from the field. The Huskers came back strong in the fourth quarter, marching down the field to what seemed certain victory, only to be turned back by the fatal fumble.

Rhodes and Brown seemed to be the bright spots in the Cornhusker's offense, while Stiner, Weir, and Hutchinson were playing steady games in the line, although matched against some of the Valley's best players.

STINER, *Captain-elect Tackle*

POSPISIL, *Guard*

RAISH, *Guard*

The Huskies Fail to Stop the Huskers

Nebraska 6, Washington 6

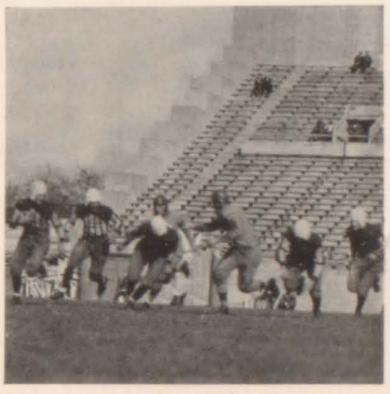

A Successful End Run

THE Purple Tornado which came from the Pacific coast with a threat to sweep Nebraska off her feet and carry away a decisive victory met stubborn resistance on the part of the Cornhuskers, who stilled the storm and held the Husky eleven to a 6 to 6 tie in the first home game of the season.

It was a great game, one of the most stubbornly fought and thrilling grid battles ever staged on a Nebraska gridiron. It was a game of thrilling forward passes, hard line plunges, and threatening runs that kept the spectators on their toes. A touchdown for each team was all that sixty minutes of gruelling football could bring out of the fray, Nebraska scoring in the final period of the game.

Locke, the Husker star speedster, made the most brilliant run of the game in the third quarter, when he caught a fifty-yard kick from Washington and ran it back forty-six yards, dodging one Husky tackler after another.

SCHOLZ, *Guard*

SPRAGUE, *End*

HUTCHINSON, *Center*

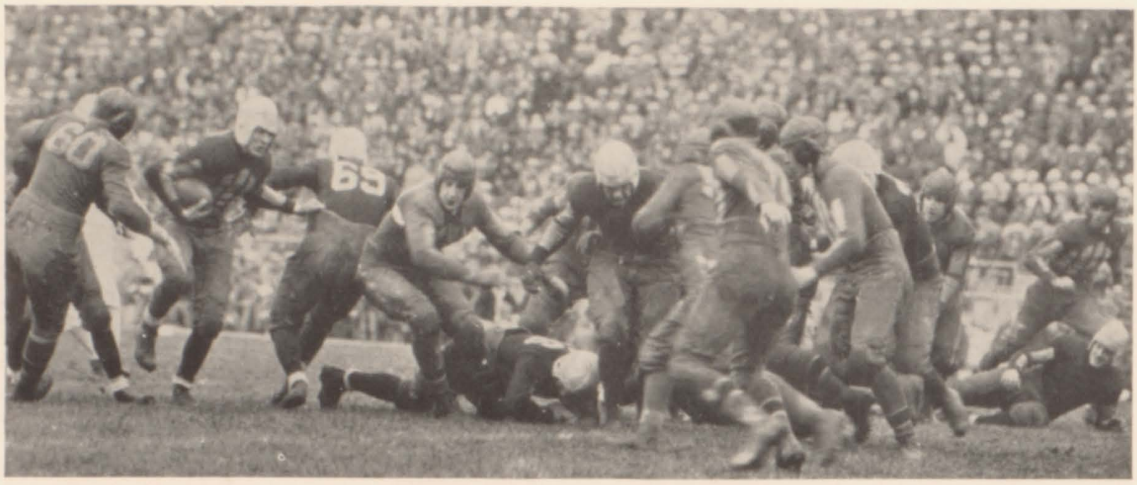

Locks Starts a Sprint Around End

The Ku Ku's Entertain

Nebraska 14, Kansas 0

CORNHUSKER stock took a boost in the Home-coming game, October 24, when a somewhat battered eleven won Nebraska's twenty-first victory over the Kansas University Jayhawks. Held scoreless for the first two quarters by the heavy Kansas team fighting a desperate defensive battle, the Huskers finally found themselves in the second half and scored two touchdowns.

Nebraska outplayed Kansas from the start, gaining 186 yards from scrimmage against 18 for the Jayhawkers. Fumbles by the Nebraska backs kept down the score in this period. The Huskers amassed a total of eighteen first downs during the game, against two for Kansas.

"Choppy" Rhodes broke the spell that had turned back the Huskers and carried the ball down the field for repeated gains, going over for Nebraska's first tally in the third quarter. Brown, in an electrifying 53-yard run planted the oval behind the chalk mark for the second touchdown.

The work of Lonnie Stiner at tackle won favorable comment in the Kansas game.

J. WEIR, *End*

LOCKE, *Halfback*

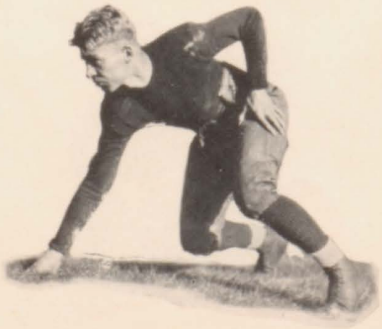

DAILEY, *Halfback*

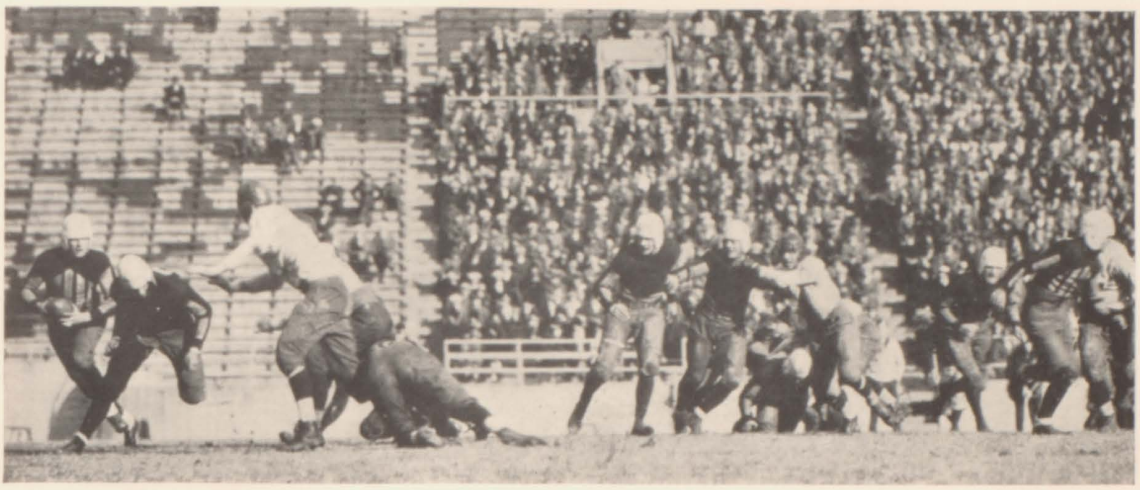

The Cornhuskers Interfere With Oklahoma's Success

Nebraska 12, Oklahoma 0

NEBRASKA had not forgotten the defeat handed them by the Sooners in 1924 and when Oklahoma invaded Lincoln, revenge was in the heart of every Cornhusker. The final pistol found Nebraska on the long end of a 12 to 0 score. Oklahoma's much-feared aerial game failed to work against the defense offered by the Husker backfield.

Passing and vicious line plunging by the Nebraska backs featured the Husker offense, and the Sooner backs found the Nebraska forward wall almost impossible to penetrate. Rhodes scored Nebraska's first touchdown in the first quarter, plunging through for the final yard after he and Presnell had advanced the ball within scoring distance from the 37-yard line.

A pass in the last quarter from Brown to A. Mandary for twenty-eight yards resulted in the final tally for the Huskers. The work of Hutchinson and Captain Ed Weir featured the line play.

Rhodes Over the Top

RHODES, *Fullback*

MANDARY, *Halfback*

PRESNELL, *Halfback*

Drake Has Good Cornhusking Weather

Who's Who?

Nebraska 0, Drake 14

THE game with Drake University in the new Drake stadium at Des Moines was played in a blinding snow storm which made fumbles frequent and prohibited either team from displaying its football ability. The Drake Bulldogs, dedicating their new Memorial stadium, stood ready to take advantage of every break and seized the opportunity afforded by many Nebraska fumbles to win a 14 to 0 victory.

Nebraska out-gained and out-yarded her opponents, making nine first-downs to the Bulldog's two. In spite of this fact the Drake team succeeded in keeping the ball in Nebraska's territory most of the time, scoring touchdowns in the first and fourth quarters and turning a Nebraska fumble into a safety for an added two points.

Fumbling the icy ball time after time in the most critical moments of the game spelled defeat for the Huskers. A. Mandary played his usual game in the backfield.

STEPHENS, *Quarterback*

BROWN, *Quarterback*

LAWSON, *End*

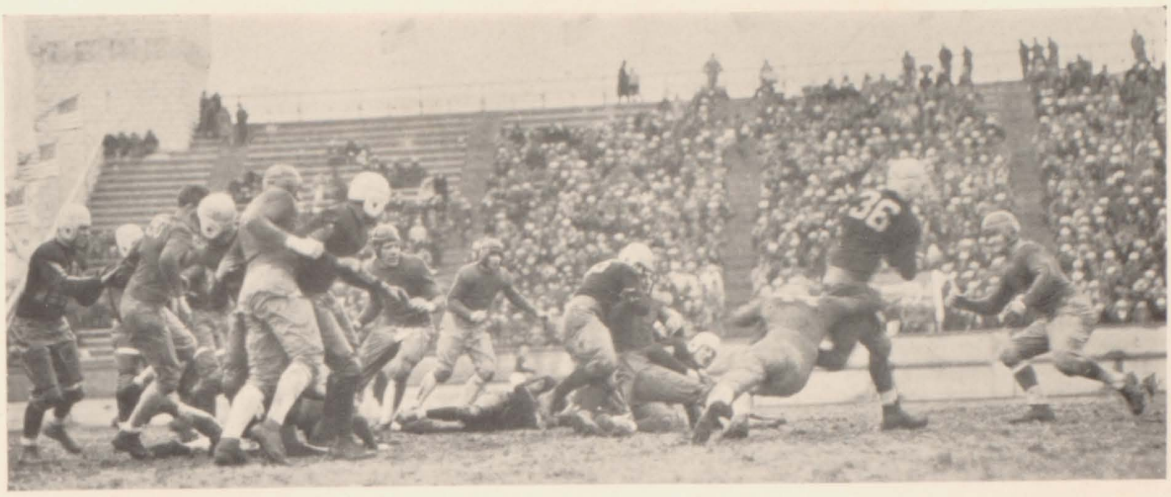

A Characteristic "Rhodes" Plunge

Nebraska 0, Kansas Aggies 0

THE weather jinx persisted when Nebraska met the Kaggie farmers at Manhattan. A wet, sloppy, muddy field made open play impossible and time after time Nebraska's speedy backs were unable to make headway against the stiff resistance of the Kaggie forward wall. A wet ball made passing difficult and there was little to do but settle down to a punting game interspersed with periods of line plunging.

The teams battled on even terms through the first half. A. Mandary's attempted place kick in the first quarter from the 20-yard line went wild, and the Huskers lost their best chance of the game to score. An offense built chiefly around "Choppy" Rhodes could gain only by spurts and could not keep up a consistent offense that would mean a score.

The Aggies played a defensive game for the most part but opened up in the last half with a series of line bucks which kept the Huskers guessing. The final period developed into a punting duel between Ed Weir and Cochrane, with little advantage to either team.

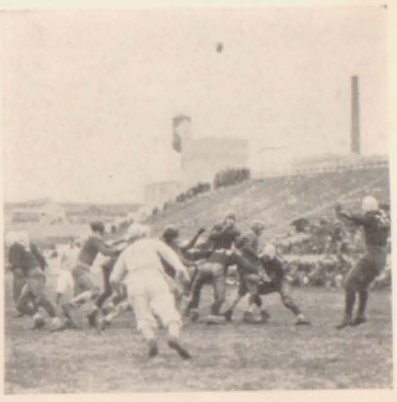

Weir Punts a Long One

RANDELLS, *Tackle*

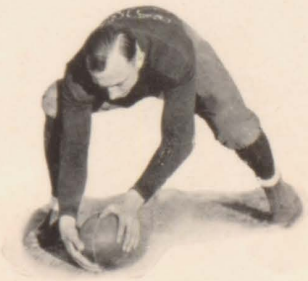

WOSTOUPAL, *Center*

SHANER, *End*

Weir Adds Three Points

Thanksgiving Crowd

Nebraska 17, Notre Dame 0

PLAYING their best game of the 1925 season, the Cornhusker eleven swept Coach Knute Rockne's much-touted Irish eleven completely off its feet before a Thanksgiving Day crowd of 50,000 football fans. The victory served to balance the victories won by the two teams in eleven years of gridiron competition, snatched away Notre Dame's claim to a Western championship, and gave a fitting close to the grid careers of six Nebraska players.

It was one of the greatest games ever seen on a Nebraska field, the Cornhuskers outplaying the Irish from the kickoff until the final pistol shot. "Choppy" Rhodes ran the ball over the chalk line for the first touchdown four minutes after the opening whistle. The Nebraska stands went into a frenzy which had barely subsided when A. Mandary snared a pretty pass from "Jug" Brown and ran thirty-two yards through the Irish team for a second touchdown.

At this juncture Rockne inserted his entire first string into the lineup, but a charging, plunging Nebraska eleven was not to be denied. In the third quarter Captain Ed Weir's educated toe added three additional points to the Husker total with a pretty kick from placement.

Every member of the Nebraska team played a great game against the Irish. The work of Ed Weir, Rhodes, and Hutchinson playing their last game for the Scarlet and Cream was of distinctly All-American calibre.

MIELENZ, *Halfback*

DOVER, *End*

LEE, *End*

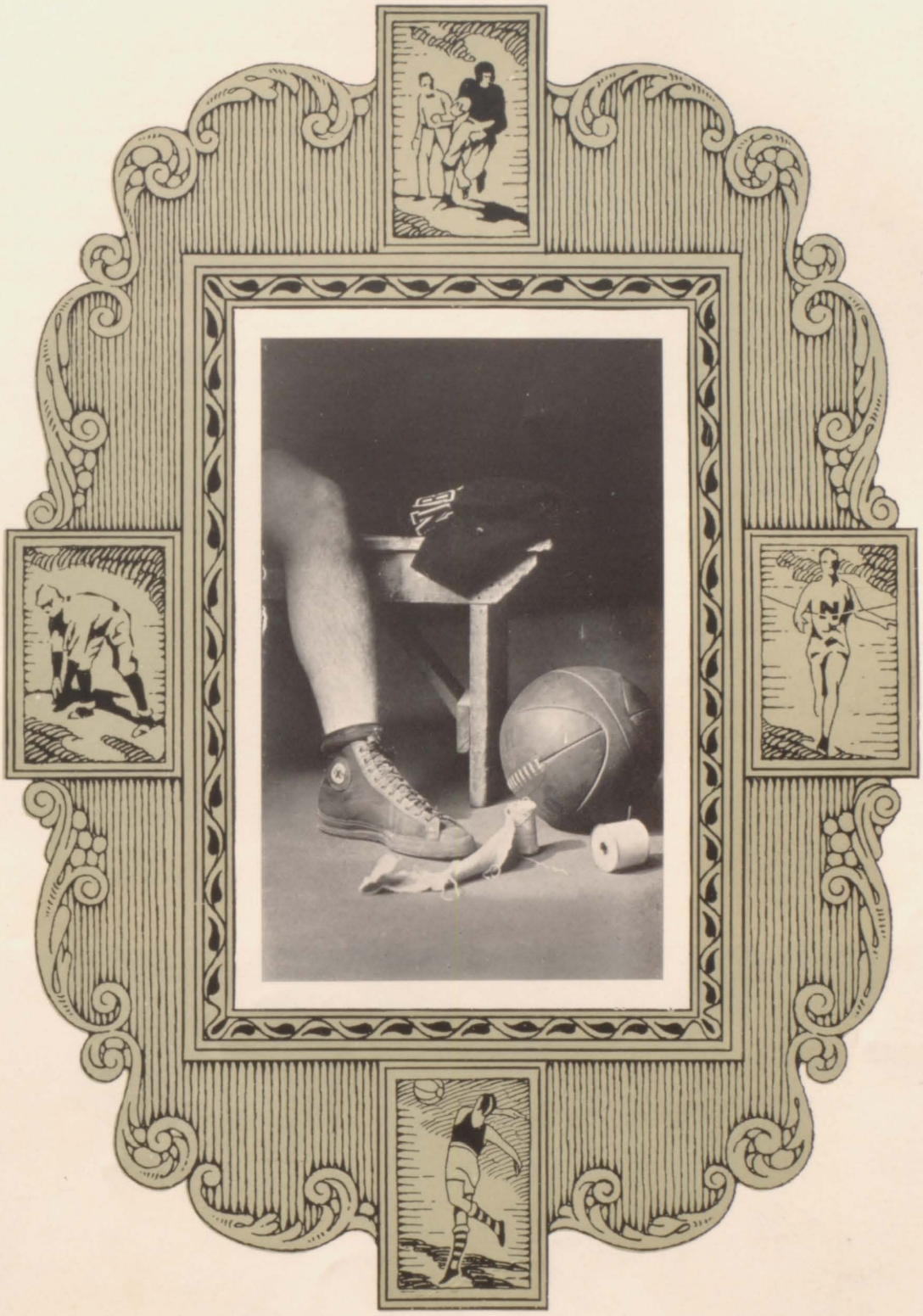

BASKETBALL

Basketball

COACH BEARG

THE 1926 basketball season was rather a disappointment to Husker fans who had expected a team of the same calibre as last year. After making an excellent showing in the first games of the season, the Husker basket shooters slowed up and dropped five games in a row. A strong defensive play and a weak offense may be said to have characterized the Huskers' team work. A statistical table reveals the fact that Nebraska ranked fourth in the Valley in point of defensive strength but only eighth in point of offensive strength.

Coach Ernest Bearg, head coach of football, had charge of the 1926 squad, assisted by Mathias Volz, former Nebraska cage captain. The work of Captain-elect Clark Smaha, who seemed to be the only Husker who could consistently hit the basket, was the one outstanding bright light of Nebraska's play. With Coach Charles Black, a newcomer at Nebraska, as head coach of basketball next year, and a strong squad of letter men and freshmen prospects to draw from, Nebraska should make a strong bid for the 1927 Missouri Valley pennant. The construction this year of the Field House as a part of Nebraska's athletic equipment will provide the best basketball floor in the Valley for Husker basketball teams, and will further provide seating facilities for crowds of from eight to ten thousand people. With these factors in sight, basketball should assume an important role in Nebraska sports in future years.

CHARLES BLACK
1927 Coach

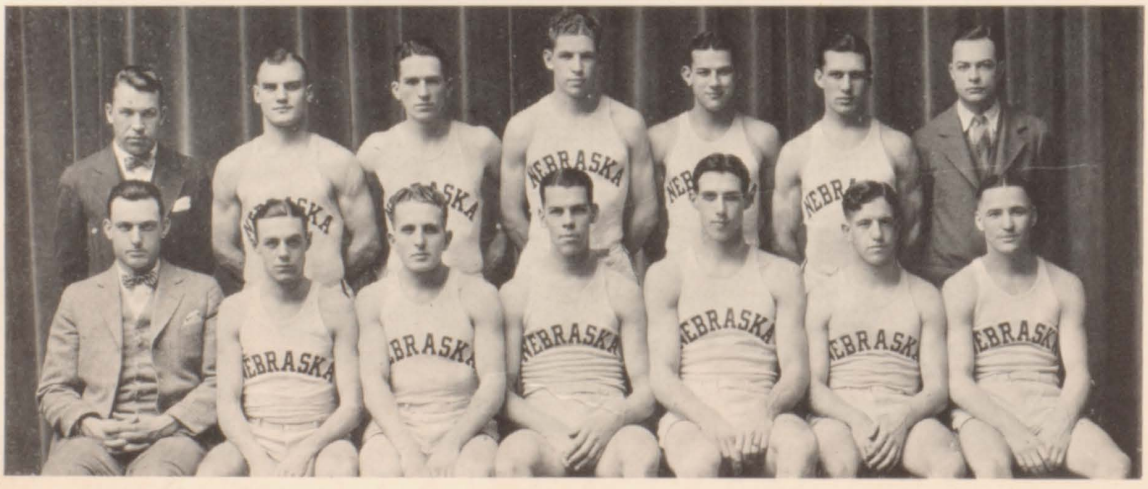

Season's Record

NEBRASKA	19	South Dakota U.	20
NEBRASKA	20	K. C. A. C.	36
NEBRASKA	20	Creighton	15
NEBRASKA	24	Grinnell	14
NEBRASKA	18	Ames	13
NEBRASKA	39	Grinnell	18
NEBRASKA	27	Ames	12
NEBRASKA	23	Drake	21
NEBRASKA	14	Kansas	25
NEBRASKA	26	Kansas Aggies	41

FRED EKSTROM, *Captain*

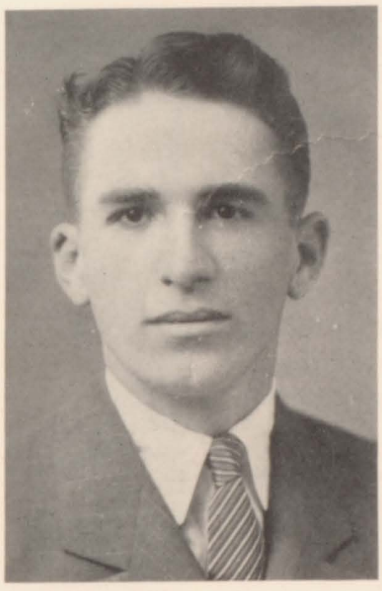

CLARK SMAHA, *Captain-elect*

NEBRASKA	11	Creighton	15
NEBRASKA	21	Kansas Aggies	28
NEBRASKA	24	Missouri	26
NEBRASKA	26	Washington	20
NEBRASKA	17	Kansas	30
NEBRASKA	22	Drake	21
NEBRASKA	22	Missouri	24
NEBRASKA	14	Washington	22

SEASON'S TOTALS

Total Points—NEBRASKA 316, Opponents 314

Games Won 8 Games Lost 10

Season of 1926

EKSTROM
Center

OPENING the 1926 season with a practice tilt against the University of South Dakota team on the Armory floor, the Huskers took the small end of a 20 to 19 score in a game marked by ragged playing. A shifted lineup met the Hillyards of St. Joseph, Missouri, in a game played during the Christmas vacation, the Nebraska team displaying some excellent basketball, but were outclassed.

With the experience of these two practice games behind them the Nebraska quint opened its schedule by trouncing the Creighton Bluejays, on the Creighton floor, 20 to 15. It was a fast game although marked by roughing tactics of both teams. The work of Vint Lawson at guard featured Nebraska's play. The following week Nebraska met and defeated Grinnell in the first home game of the season, handing the Pioneers a 24 to 14 defeat.

Ames fell victim to the ravages of the Husker quint in the next week-end game. During the last week of January the Huskers invaded Iowa, playing return games with Ames and Grinnell and meeting the Drake Bulldogs, one of the Valley's speediest aggregations. Captain Ekstrom ruined the hopes of the Grinnell quint by caging seven field baskets during the game. Nebraska won 39 to 18. Ames again fell before the Huskers, 27 to 12.

BROWN
Guard

In a close game with Drake, the Huskers won their sixth straight victory of the season, 23 to 21. At this juncture Nebraska was generally conceded to have a strong chance for the Valley pennant along with Oklahoma, neither team having lost a game, while the Kansas Jayhawks had fallen victims to the Washington Pikers.

Returning home the Nebraska team lost the first game played in the new Field House to Kansas by a 25 to 14 score. The Kansas team presented a defense that held the Huskers to five field goals, while an excellent offensive machine repeatedly took the ball into Nebraska territory for many short shots. Following the Kansas defeat, the red-jerseyed quintet was handed two more reverses on the home floor, losing to the Kansas Aggies 41 to 26 in a ragged game, and dropping a speedy game to the Creighton Bluejays 15 to 11.

A second reverse at the hands of the Aggie men at Manhattan, 28 to 21, and a defeat at the hands of Missouri by a 2-point margin decorated Nebraska's schedule before the Scarlet and Cream team annexed another victory, the Wash-

SMAHA
Forward

ington Pikers falling victims to a desperate fighting team, 26 to 20. Defeats by Kansas, Missouri, and Washington, all by close scores, and a 22 to 21 victory over Drake on the Field House court completed the Nebraska schedule.

Finishing in a tie with Missouri for fourth place in the Valley ratings gave the Husker team a percentage of .500 with seven games won and seven games lost in the Valley. Altogether the season was not as successful as Nebraska fans had hoped for, but the team at times displayed a brand of basketball which compared very favorably with that shown by any team the Huskers opposed all year.

The Nebraska offense was built around Clark Smaha, who scored consistently for Nebraska throughout the season. The work of Vint Lawson and Jug Brown at guards also featured the play of the Nebraska team.

Although the Huskers lost half their Valley games they were much-feared opponents and had a habit of staging last period rallies which kept every opponent guessing all the while. Frequent substitutions in the Nebraska lineup calls attention to the number of men who worked for the success of the 1926 team.

A group of the most promising freshmen players ever found at the University were coached by Owen Frank into a formidable quintet which should furnish ample support to the 1927 varsity squad.

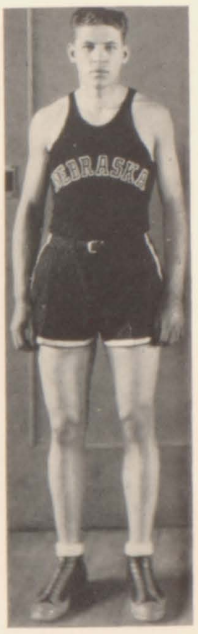

ELLIOTT
Forward

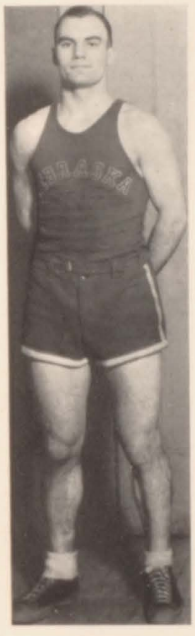

LAWSON
Guard

MISSOURI VALLEY STANDINGS

	G	W	L	Pct.	Pts.	O.P.
Kansas	18	16	2	.899	544	381
Oklahoma	12	9	3	.750	353	298
Kansas Aggies	12	9	3	.750	332	276
NEBRASKA	14	7	7	.500	316	314
Missouri	16	8	8	.500	397	399
Drake	16	7	9	.437	409	382
Washington	16	7	9	.437	391	409
Oklahoma A. & M.	12	5	7	.417	328	373
Iowa State	14	3	11	.214	297	380
Grinnell	14	1	13	.071	289	441

GERELICK
Guard

BEERKLE
Forward

OFFENSIVE STRENGTH

Kansas	34.5
Oklahoma	29.4
Kansas Aggies	27.5
Oklahoma Aggies	27.3
Drake	25.6
Missouri	24.8
Washington	23.8
NEBRASKA	22.6
Ames	21.2
Grinnell	20.4

DEFENSIVE STRENGTH

Kansas	21.2
Drake	21.4
Missouri	22.2
NEBRASKA	22.4
Kansas Aggies	23.0
Oklahoma	24.8
Washington	25.6
Ames	27.1
Oklahoma Aggies	31.1
Grinnell	31.5

ANDRESON
Guard

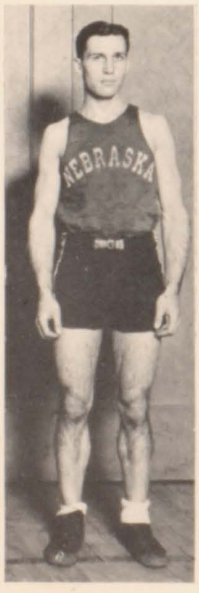

MIELENZ
Forward

SPRAGUE
Center

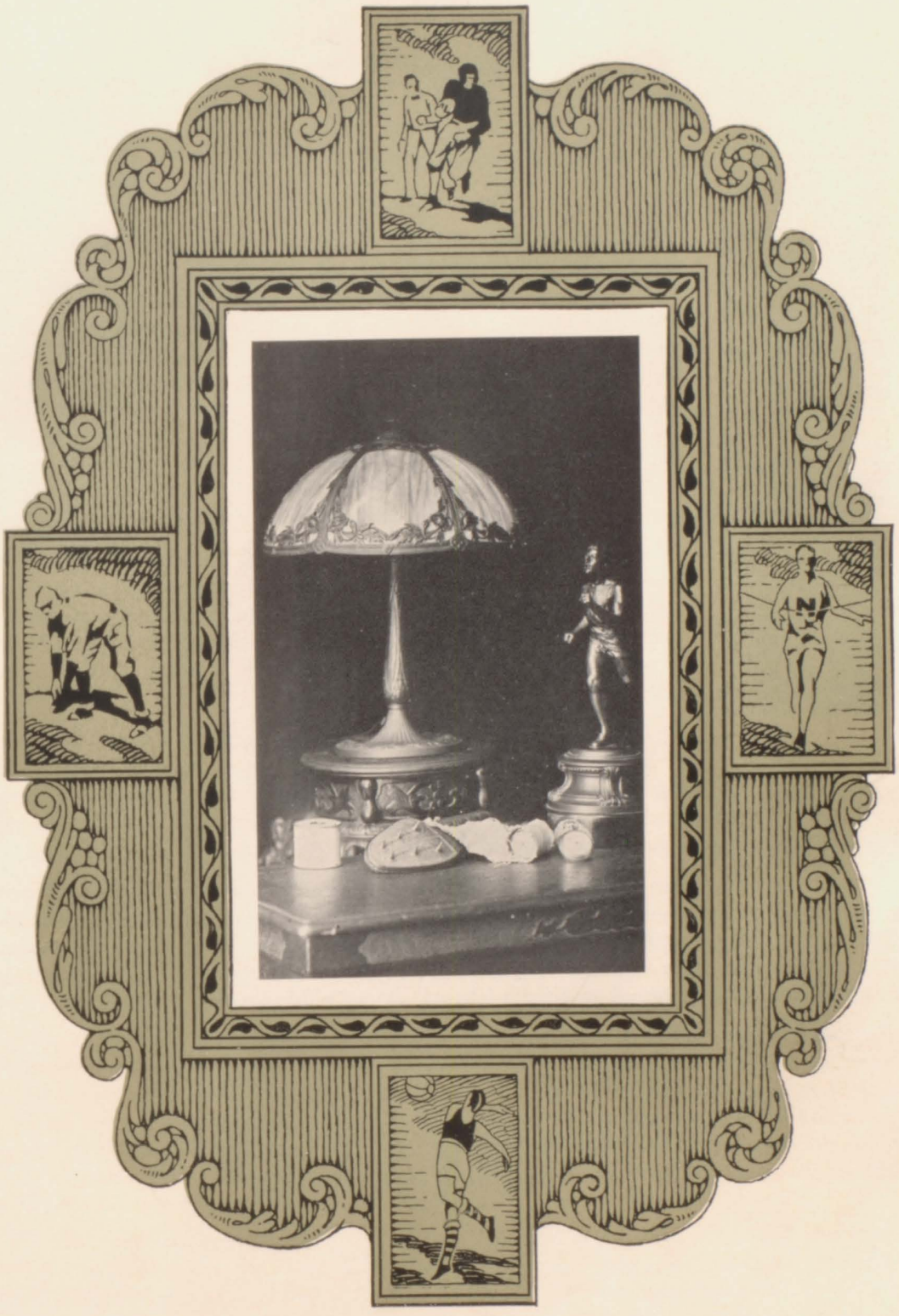

TRACK

Coach Henry F. Schulte

Coach Schulte

To Coach Henry F. (Indian) Schulte goes the credit for having developed Nebraska track teams to the position of respect they now command in the Missouri Valley. Coming here seven years ago from the University of Missouri where he turned out several Valley championship teams and prominent individual stars, Coach Schulte has a record of having won four consecutive Missouri Valley track and field championships for Nebraska. When he started here there were forty or fifty men out for the cinder sport, and Coach Schulte has been the factor in increasing this number to over four hundred men. He has built up the indoor track under the stadium so that practice may be held all winter, in preparation for the indoor meets and the early spring competition.

Coach Schulte today is regarded as one of the leading authorities on track in the United States, and he has turned out many fine athletes during his regime here, among them Roland Locke, credited with having tied the world's record in the 100-yard dash, and holder of the Missouri Valley record in this event and in the 220-yard dash. Gardner, Turner, Crites and Wirsig are also products of his coaching.

Coach Schulte has a knack of sizing up a man and making a track man of him whether he has had experience or not. Intensive training under him will bring out track ability not discovered before. Several "N" men in the past few years have been picked out of the student body on the campus and molded into good track performers through the efforts of Schulte.

Besides his work as head track coach, Schulte has served in the capacity of football and cross country coach at the University. He is an honorary member of the Innocents society and has done a great deal to instill Cornhusker spirit into the student body during the football season. He has tremendous force when speaking and is very popular with the students because of the things he stands for. Hats off to Schulte fellows! A real Nebraska man.

1925 Track Record

EVERETT CRITES
Captain

NEBRASKA-STANFORD
Nebraska—50 1-3.
Stanford—80 2-3.

NEBRASKA-NEW MEXICO
Nebraska—85 1-3.
New Mexico—36 2-3.

NEBRASKA-GRINNELL
Nebraska—76.
Grinnell—55.

NEBRASKA-COLORADO
Nebraska—107.
Colorado—23.

TRIANGULAR MEET
Nebraska—52 2-3.
Kansas—46.
Kansas Aggies—21 1-3.

MISSOURI VALLEY MEET
Missouri—44 3-4.
Nebraska—40 1-2.
Oklahoma—25 1-4.
Grinnell—24.
Kansas—14 1-2.
Ames—14.
Kansas Aggies—6.
Washington—5.
Drake—1.
Oklahoma Aggies—1.

ROLAND LOCKE
Captain-elect

The Season

BUT one thing marred the record of the University of Nebraska track team during the 1925 season and that was the loss of the Missouri Valley conference title to Missouri in the annual meet at Norman, Oklahoma, in May. The Huskers, winners of the title for four straight years, pushed the Tigers hard but lacked by a small margin the winning points.

Nebraska won the Missouri Valley indoor meet, was victorious in dual meets with Grinnell, Colorado and New Mexico, and won the triangular meet with Kansas and the Kansas Aggies. The Huskers lost their first dual meet of the season to Stanford University at Palto Alto. The Huskers made a very credible showing against the Pacific Coast school in the track events but were weak in the field.

It was a great year for Roland Locke, Husker dash star, and for Ed Weir, Husker hurdler. Both men featured the work of the Nebraska team in practically every meet in which Nebraska was entered. Locke did not lose an event in the sprints during the season, set a new record in the K. C. A. C. indoor meet for the 50-yard dash, of 5 1-5 seconds; tied the world's record for the century in the Kansas Relay games and the Missouri Valley meet; tied dash records in both the Drake and Illinois Relay carnivals and was a member of the Husker mile and quarter mile relay teams. Weir won points at practically every meet in his favorite event, the high hurdles.

The 1925 team was especially strong in track events but was weak in the field. "Choppy" Rhodes, football star, won second in the all-around championships at the Illinois relay and also placed well in the broad jump and pole vault at various meets. Wirsig and Gleason were leading contenders in the pole vault in the Valley. Captain Everett Crites and Scherich were strong men in the quarter, and were members of the relay teams. Beckord, Hein, Dailey, and Lewis were excellent relay men and

RHODES
Pole Vault

HEIN
Dashes

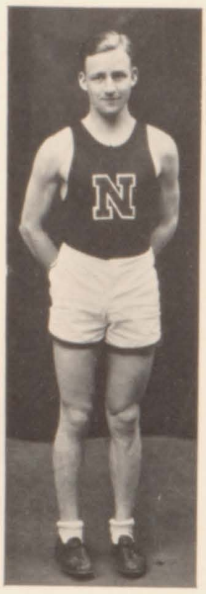

GLEASON
Pole Vault

ROSS
Distances

ZIMMERMAN
Distances

middle distance runners. Jack Ross, Houderscheldt, Zimmerman and Hays were strong distance men. In the field events Kriemelmeyer and Almy performed creditably.

It was the weakness in the field that caused the Huskers to drop the Valley title to Missouri in the annual conference meet at Norman, Oklahoma. It was a better balanced team than the Huskers that enabled the Tigers to win the titular banner. The Huskers won 31 points on the cinder path to 23 for Missouri but the Huskers' speed alone could not carry them through, the Tigers making 21 3-4 points in the field events to the Huskers 9 1-2.

The 1925 season was very encouraging and a number of new men have been developed who should make a strong bid for the 1926 title. Early meets this year indicate that the Huskers will rate well with any university track team in the country. Roland Locke is captain of the 1926 team.

THE 1925 SQUAD

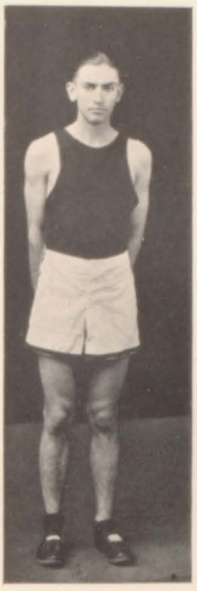

SCHERICK
440-Yard Dash

DAILEY
Dashes

REESE
Hurdles

WIRSIG
Pole Vault

LEWIS
Middle Distances

BECKORD
Relays

HAYS
Two Mile Run

BEERKLE
Hurdles

MANDARY
Broad Jump

HOUDERSCHELDT
Middle Distances

1925 Track Letter-Men

WEIR
Hurdles

CAPTAIN CRITES—*440 and Relays*
CAPTAIN-ELECT LOCKE—*Dashes and Relays*
ED WEIR—*Hurdles*
EDWARD BECKORD—*Relays*
HAROLD ALMY—*Javelin*
WILMER BEERKLE—*Relays and Hurdles*
FRANK DAILEY—*Relays and Dashes*
MONROE GLEASON—*Pole Vault*
WILLIAM HEIN—*Relays and Dashes*
ROY HOUDERSCHELDT—*Middle Distances*
FRANK HAYS—*Distances*
WALTER KRIEMELMEYER—*Weights*
JAMES LEWIS—*Relays and Middle Distances*
AVARD MANDARY—*Broad Jump*
JOHN RHODES—*Pole Vault and Broad Jump*
JACK ROSS—*Distances*
DON REESE—*Hurdles*
EVERETT SCHERICH—*Relays and 440*
FRANK WIRSIG—*Pole Vault*
PAUL ZIMMERMAN—*Distances*

THE start of the 1926 track season brought with it many notable performances. Among them was the breaking of the world's record for the 880-yard relay by the Nebraska team at the Kansas Relays, April 17, at Lawrence. The members of the quartet that ran the distance in 1:26.6 were Hein, Locke, Davenport and Dailey. At the same meet Locke tied the world's record for the 100-yard dash at 9 3-5 seconds. At the Drake Relays, April 24, he broke the 100-yard dash record, running it in 9 5-10 seconds. He ran on a wet track but was aided by a high wind so the record may not stand. Wirsig broke the Nebraska record in the pole vault, clearing the bar at almost thirteen feet.

KRIEMELMEYER
Weights

Hein Locke Davenport Dailey
WORLD'S RECORD HOLDING 880-YARD RELAY TEAM

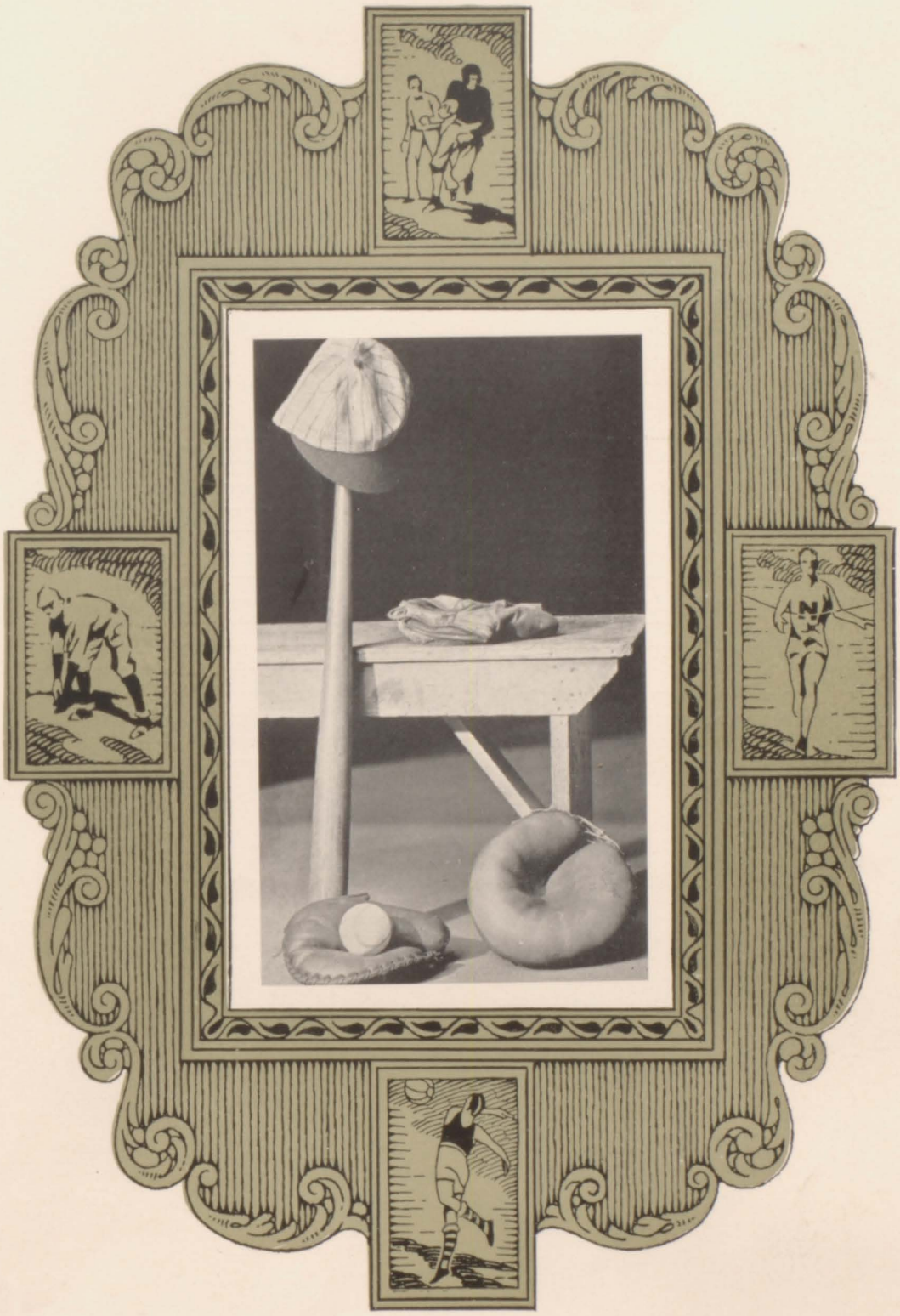

BASEBALL

Baseball

W. G. Kline
Coach

Ray Janda
Captain

THE SEASON'S RECORD

NEBRASKA	4	St. Mary's (Kansas)	5
NEBRASKA	7	Missouri	0
NEBRASKA	3	Missouri	4
NEBRASKA	3	St. Louis University	17
NEBRASKA	3	Washington	1
NEBRASKA	3	Washington	7
NEBRASKA	4	Kansas Aggies	3
NEBRASKA	10	Kansas Aggies	7
NEBRASKA	3	Ames	5
NEBRASKA	1	Ames	0
NEBRASKA	3	Oklahoma	4
NEBRASKA	2	Kansas Aggies	6
NEBRASKA	6	Kansas Aggies	1
NEBRASKA	14	Ames	2
NEBRASKA	4	Ames	1

SEASON'S TOTALS

Total Points—NEBRASKA 70; Opponents 61
Games Won 8 Games Lost 7

Smaha, Harney, E. Lang, Thomsen, Andreson, B. Lang, Janda, Kline, Ekstrom, Volz, Patton, Domeier, Gradoville, Collins, Kelly (Mgr.), Jardine

1926 Season

JANDA
Second Base

WINNING eight conference games and losing five, the 1925 Cornhusker baseball team finished the season with a percentage of .615. Individuals made favorable batting and fielding averages as compared with other Valley teams. The work of Beryl Lang and "Choppy" Rhodes, Husker moundmen, was the outstanding feature of the season. Their pitching was generally conceded to be the class of the Valley. Domeier and Edwards were able reserve pitchers and saw considerable service during the season

Coach W. G. Kline, head coach of basketball and baseball at the Husker institution last year, developed a fast team out of the material with which he had to work. Starting the season with nine letter men, the Cornhuskers experienced difficulty in rounding into shape because of unfavorable weather conditions. During the annual spring vacation the team journeyed to St. Marys, Kansas, losing to St. Mary's in a practice game 5 to 4.

In the first conference game of the season Beryl Lang on the mound for the Huskers blanked the Missouri Tigers 7 to 0 and was credited with a no-hit, no-run game. The following day with several costly errors behind him, "Choppy" Rhodes and the Huskers lost to the Tiger pill swatters 4 to 3. Continuing their trip through the Show-Me state, the Huskers went down to a 17 to 3 defeat administered by the crack nine of St. Louis University. Ten runs in the sixth inning on six hits and two costly errors put the St. Louis team well in the lead and took most of the punch out of the Huskers. A 3 to 1 victory and a 7 to 3 defeat in a two-game series with Washington University at St. Louis finished the trip. The pitching of Lang and the heavy hitting of Volz and Andreson was largely responsible for the Husker victory.

In a two-game series played at Manhattan, the Cornhusker nine added to its percentage column, turning back the Kansas Farmers 4 to 3 and 10 to 7. The Aggies were unable to touch Lang's offer-

PATTON
Utility Man

ANDRESON
Shortstop

RHODES
Pitcher

EKSTROM
First Base

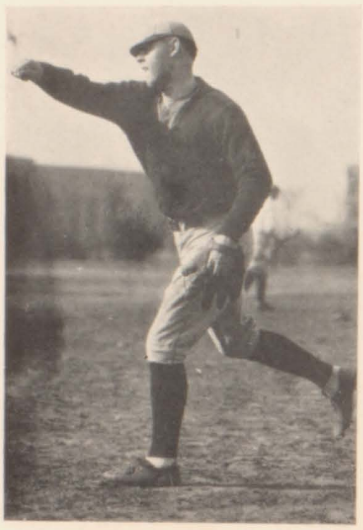

B. LANG
Pitcher

ings in the first game and failed to garner a single hit off the Nebraska giant. The Aggie runs all came in the first inning as the result of Nebraska errors. "Choppy" Rhodes twirling the second game of the series for Nebraska was easily the star of the game, striking out three pinch hitters in a row in the ninth, and hitting out a home run, a three-bagger and two singles in five times at bat. The Nebraska batsmen found the Aggie pitchers for fifteen hits, while the Aggies touched Rhodes for seven safe bingles.

The Scarlet and Cream pastimers lost the first home game of the season to Ames in a fifteen-inning battle, 5 to 3. Rhodes was on the mound for Nebraska and pitched perfect ball, striking out twenty men and allowing only four hits. Errors by Andreson in the fifteenth spelled defeat for Nebraska. The second game of the series was a brilliant pitchers' battle with Wright opposing Lang on the mound. Lang allowed the Ames crew but three hits while his team mates found Wright for five and the Huskers won 1 to 0. Coming from behind in the seventh inning the Oklahoma team found Rhodes for five hits in a game played at the College of Agriculture campus, and scored three runs after the Huskers had led them 3 to 1, and Rhodes had turned their batsmen away hitless for seven innings. A heavy field hindered both teams, and further rain during the night forced the cancellation of the second game of the series.

With six errors behind him Lang lost his first Valley game out of nine starts, to the Kansas Aggies at Lincoln, 6 to 2. Hits were even, both teams swatting out six safe ones. The heavy stick work of Collins and Andreson featured the game for Nebraska. The second game of the series proved easy for the Huskers with Rhodes on the mound. The score was 6 to 1.

The last two games of the season, with Ames, were both victories for Nebraska. Domeier pitched the first game for Nebraska, allowing the Ames stickers only five hits. His teammates worked well behind him, running in 14 scores. Lang was on the mound for Nebraska in the second game, winning handily 4 to 1.

The following members of the team won "N"s: Captain Ray Janda, Captain-elect Beryl Lang, E. Lang, Clark Smaha, Roy Andreson, Melvin Collins, Ervin Domeier, Fred Ekstrom, Frank Gradoville, Ed Harney, Earl Jardine, Verne Patton, John Rhodes, Thomas Thomsen, and Mathias Volz.

Baseball was suspended from the sport curriculum at the University this year by action of the Athletic Board. The short season and the adverse weather conditions were the reasons given for suspension of the sport.

COLLINS
Outfielder

E. LANG
Catcher

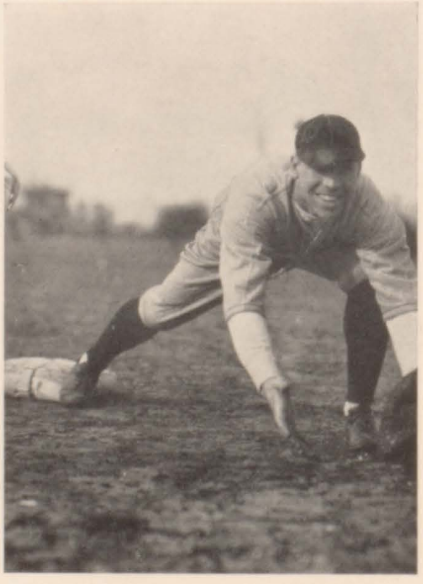

VOLZ
First Base

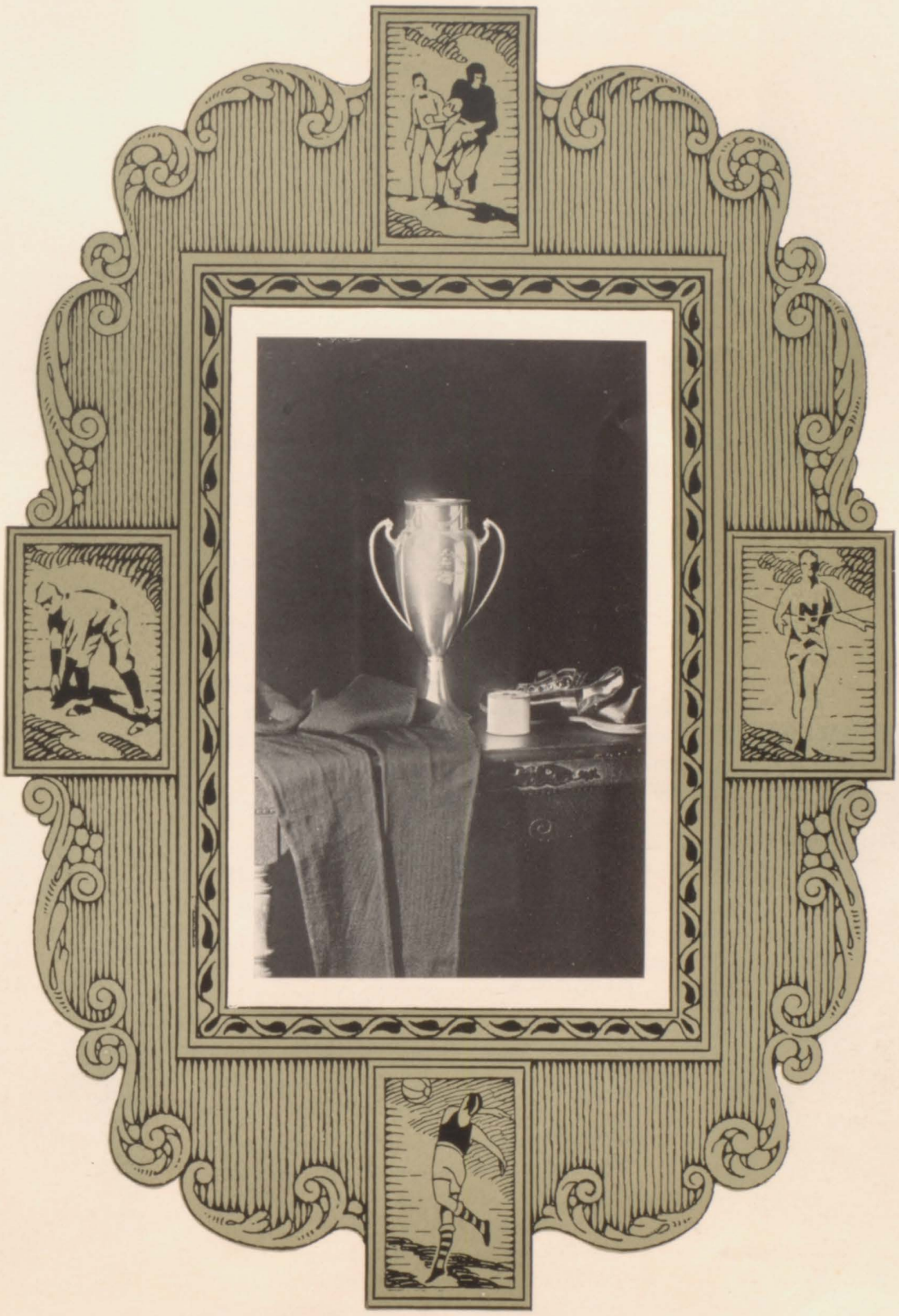

WRESTLING

Wrestling

DR. R. G. CLAPP
Coach

SEASON'S RECORD

NEBRASKA	27	Kansas Aggies	3
NEBRASKA	8	Iowa	12
NEBRASKA	21	Kansas	11
NEBRASKA	29	Missouri	0
NEBRASKA	13	Minnesota	1
NEBRASKA	9½	Ames	13½

TOTAL POINTS

NEBRASKA 107½; Opponents 40½

Matches Won 4 Matches Lost 2

HIGHLEY
Captain

KELLOGG

MISSOURI VALLEY MEET

	Weight	108	115	125	135	145	158	175	HW	Pts.
Oklahoma A. & M.		0	5	2	6	2	3	4	5	27
Iowa State		0	1	4	0	1	4	3	0	13
NEBRASKA		0	0	0	3	5	0	0	3	11
Kansas Aggies		0	2	0	2	0	1	0	0	5
Kansas		0	0	1	0	0	0	0	2	3
Missouri		0	0	0	0	0	0	1	0	1
Oklahoma		0	0	0	0	0	0	0	0	0
Washington		0	0	0	0	0	0	0	0	0

Season of 1926

SKINNER

THE Cornhusker grapplers of 1926 regained some of the prestige that was theirs during the season of 1924, the year that they won the Valley championship. Nebraska, Iowa State, and Oklahoma A. & M. were the class of the Missouri Valley wrestling teams, with the Oklahoma Aggies having a slight edge over their rivals. Altogether the season was a pleasing chapter in Cornhusker wrestling annals.

While Nebraska was not able to threaten seriously the strength of Oklahoma A. & M., together with Iowa State they were the second best in the Valley. Going outside of Missouri Valley circles, Doctor R. G. Clapp's proteges administered a decisive defeat to the University of Minnesota, and lost a close meet to Iowa University, who later tied for first place in the Big Ten.

The presence of John Kellogg, wrestling captain of 1924, added greatly to the strength of the Huskers. Joseph Tuning, competing in the heavyweight class, contributed considerably to the success of the team. Captain Highley and Dale Skinner, last year's captain, were consistent scorers in their events.

WEBER

Nebraska opened the season by taking an easy meet from the Kansas Aggies by a 27 to 3 count. Captain Highley, Tuning, and Kellogg each pinned his man to the mat. Jones, Weber, Skinner, and Brannigan had little trouble in gaining a decision over their opponents.

In the second match of the year, held at Lincoln, Iowa University took a narrow victory, scoring 12 points to the 8 of the Huskers. The closest match was in the 135-pound class, in which Kellogg had Michael tied after two extra periods. Skinner won a fall over Montgomery without being hard-pressed at any time. The matches between Captain Highley and Voltmer, and Tuning and Yegge were each decided by a small time advantage.

BRANNIGAN

The Cornhuskers disposed of Kansas University with little difficulty in the next meet, which was again held at Lincoln. The Nebraska bone-crushers piled up 21 points while Kansas was scoring 11. Captain Highley, Blore, and Skinner each won their match by a fall. The 108-pound class, between Jones and Stoklas, went to the Kansas grappler by a scant time advantage. Tuning, Husker heavyweight, had a hard time winning a time advantage over his opponent.

Nebraska took advantage of the poor condition of Missouri, and shut them out, 29 to 0, in the last home meet of the season. Missouri had met Kansas the preceding night and was forced to forfeit the matches in which Captain Highley, Skinner, and Blore were entered. Weber won the only fall of the evening when he pinned the shoulders of Sonnenschien to the mat. The closest match was between Tuning and Gibson, which Tuning took after two extra periods.

BLORE

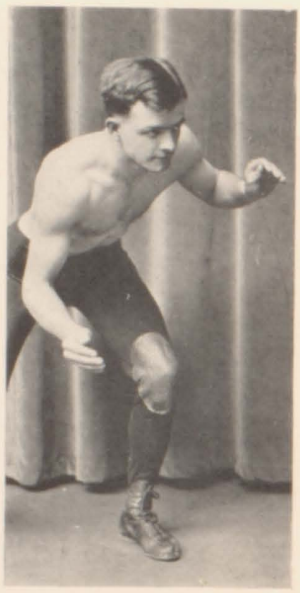

JONES

For their next victim the Huskers picked Minnesota, whom they defeated decisively by a score of 13 to 1. The Cornhuskers were going at top speed in this match and were probably at the height of the season's form. With a hard match with Iowa State in view for the next week-end the Huskers were content to take things easy and no falls were obtained. The only event that was very close was between Blore and Church, who tied after three extra periods. The defeat of Captain Dally by Weber and of Koppin by Captain Highley were worth-while achievements as these two men are two of the best in the north.

In a meet that was not decided until the last match Nebraska lost to Iowa State, 13½ to 9½. At the start of the heavyweight event the Huskers were holding a one-point lead. After a hard struggle Lawrence, the Ames grappler, came out with a time advantage of two minutes, seven seconds, giving the meet to the Iowa school. Nebraska was unable to maintain the pace that had been set in the three previous meets, but a close defeat by Iowa State was no disgrace, since they had defeated some of the best teams of the east in a trip at the beginning of the season.

Duplicating their performance of last year the Oklahoma Aggies captured the Valley championship meet, held at Stillwater, Oklahoma, the home of the victors. In winning their second straight championship the Aggies scored fourteen more points than their nearest rivals. The real battle developed between Nebraska and Iowa State with the Iowa representatives beating Nebraska out by two points for second place.

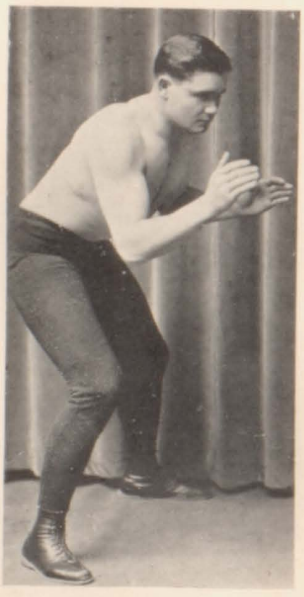

TUNING

The work of Dale Skinner was the feature of the Nebraska team. By winning the final match of the 145-pound class with a fall, the former Husker captain demonstrated his superiority over the rest of the Valley wrestlers. The decision which he secured over Woodhull, Iowa State, was a notable performance as Woodhull is recognized as one of the best of the Western Conference wrestlers. In the finals Skinner pinned Northrip, Oklahoma Aggies, in six minutes, thirty-nine seconds.

Kellogg went to the finals of his class but Bringham, Oklahoma A. & M., took a decision from him. In the contest for second place Kellogg threw Hendricks, of the Kansas Aggies, in eight minutes, thirty-four seconds. Tuning, who was defeated by Stuteville, Oklahoma A. & M., in the semi-finals, won a fall over Freese, Kansas, in four minutes, fifty-three seconds, in the match to decide second place. Captain Highley was defeated in the semi-finals by Collins, Oklahoma A. & M., in the extra period.

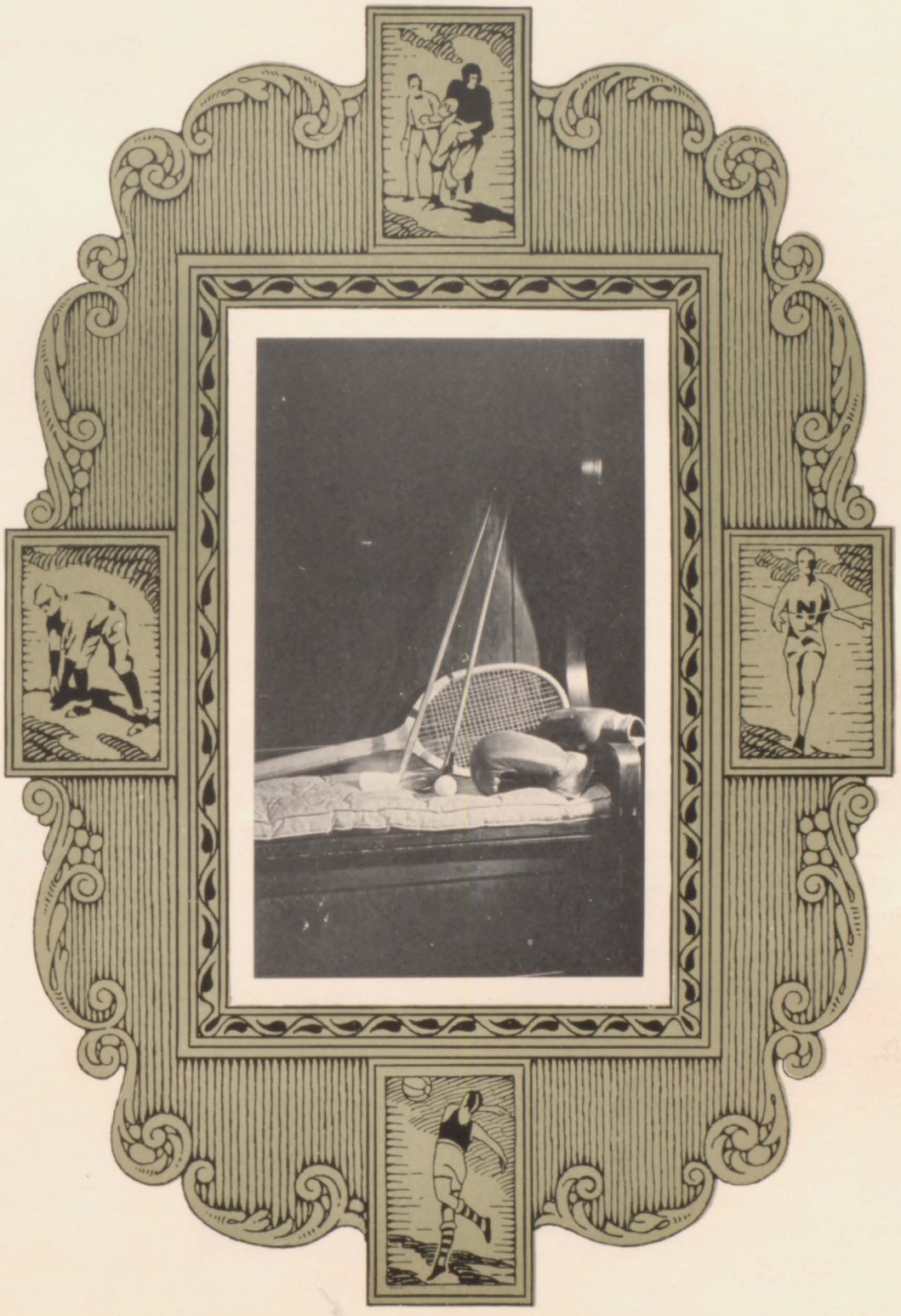

MINOR SPORTS

1925 Cross Country

FINISHING the season with a third place in the annual Missouri Valley run at Lawrence, which followed an unbroken string of victories in dual meets last fall, the Husker cross country squad experienced its most successful season for many years. Taking charge of the team for the first time, Coach Henry F. Schulte built up a well balanced squad of distance men who were able to place in a group in every meet.

JAMES LEWIS
Captain

The first dual meet of the season was run at Missouri over the Tiger course. The course was for only three miles as previously agreed upon by both teams. The Huskers, trained for a longer run, had little difficulty in winning, Lawson of Nebraska crossing the tape well ahead of Steele of Missouri who took second. Zimmermann, Captain Lewis, Hays, Searle and Reller all placed ahead of the next Tiger runner.

The same Husker team lined up against Kansas on the Nebraska course, Home-coming day, the whole team placing ahead of the leading Jayhawk harrier. Lawson was again the first Nebraska man. The following week the Huskers met and defeated the crack Oklahoma team on the home course, taking the meet by a one-point margin. Captain Rutherford and Niblick of the Sooner squad easily led the entire field, but a well-balanced Nebraska squad which placed in a bunch, overcame the lead gathered by these two speedsters. Drake was the fourth victim to a superior Nebraska team which won 25 to 30 from the Bulldogs in a race run in a cold, blinding snow storm at Des Moines late in the season.

The Husker team entered the Missouri Valley contest at Lawrence as one of the leading contenders for the title. Taking third place with Kansas Aggies and Ames ahead of them speaks well for the Nebraska squad as a whole since Ross, the first Husker to finish, placed twelfth in the race. Seven members of the squad qualified for cross country letters. Five of these men have represented Nebraska for the last time. They are: Captain James Lewis, Paul Zimmerman, Jack Ross, L. L. Lawson, and James Searle. Carl Reller and Captain-elect Frank Hays were other letter men who will return next year.

A large squad is expected to report for cross country next fall and Coach Schulte hopes for another winning season.

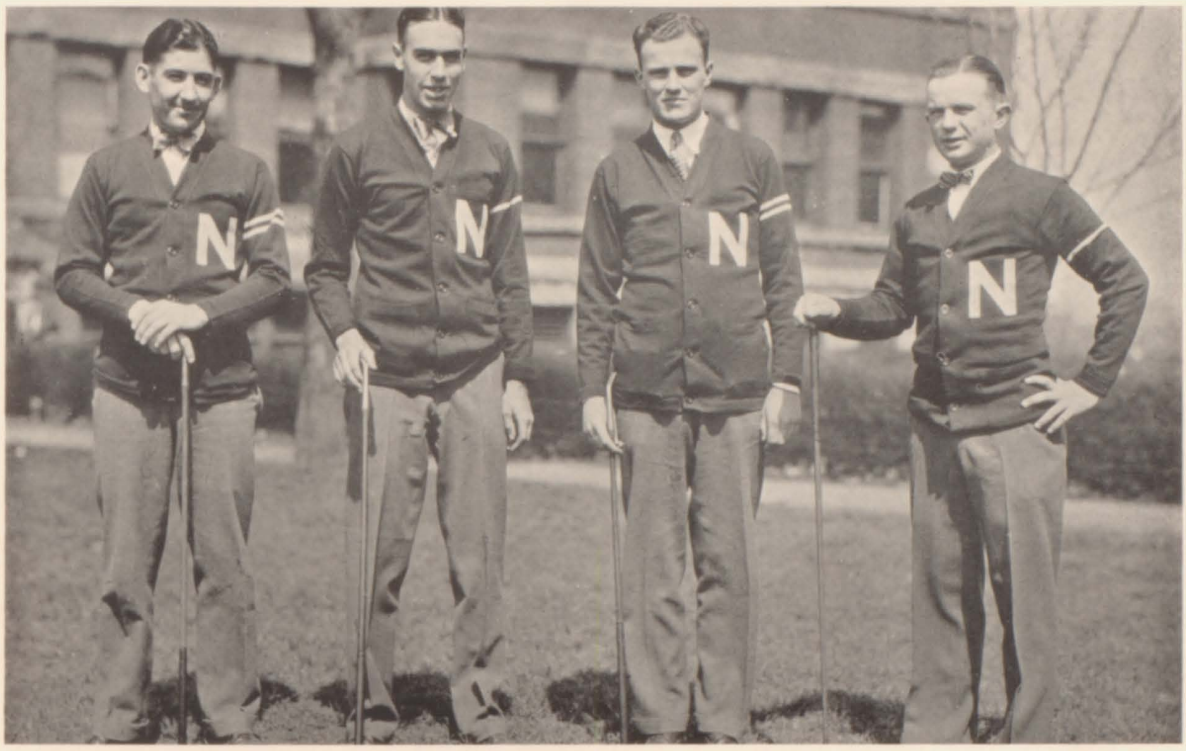

READY BROWN VETTE PALMER

Golf

ONE match, with Drake University at Des Moines, composed the entire Nebraska golf season last year. The match was bitterly contested and ended in a tie for the 36 holes. The match was played over the Hyperion Country Club course through trying weather conditions, rain and hail falling at various times during the play.

Fred Vette, captain, Harold Palmer, Joe Brown, and George Ready composed the team which was elected by Coach E. E. Bearg by a preliminary match played on the Lincoln Country Club course. A match with Kansas University was also to have been played by the Husker golfers but was called off by the failure of the Jayhawkers to send a team to Lincoln. Lack of funds prohibited the Nebraska team from entering the Missouri Valley meet at Norman, Oklahoma.

There will be no golf team at the University this year as the result of the Athletic Board's ruling to suspend golf, baseball, and swimming for at least a temporary period, at the institution.

Tennis

TENNIS assumed rather an inauspicious place in the sport calendar at the University last year, the Huskers playing but one match, that with the Kansas Aggie racqueteers at Lincoln. The Nebraska players experienced little difficulty in winning their matches, Rathsack and Shildneck winning handily from their opponents in the singles, and Newton dropping the only match which the Cornhuskers lost, by a 6-4, 6-4 count, to his Aggie opponent. In the doubles, Shildneck and Rathsack easily turned back the Kaggie men.

This year much interest has been manifested in tennis and it is planned to make more of the sport at Nebraska in future years. Gregg McBride, former All-University champion, is in charge of the 1926 squad.

Interfraternity Champions

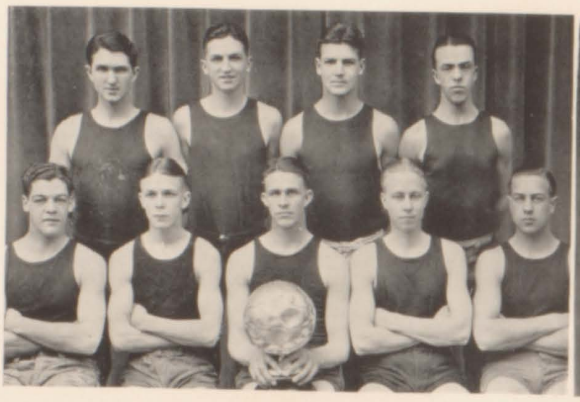

Phi Sigma Kappa

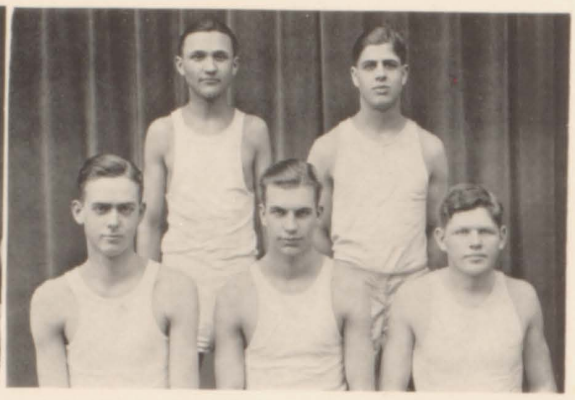

Alpha Sigma Phi

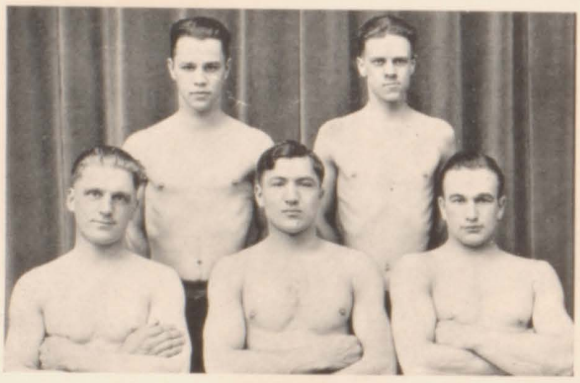

Theta Chi

BASKETBALL
Phi Sigma Kappa

TRACK
Pi Kappa Alpha

BASEBALL
Sigma Phi Epsilon

WRESTLING
Theta Chi

CROSS COUNTRY.
Alpha Sigma Phi

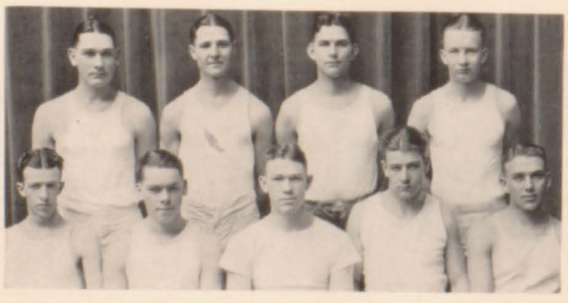

Pi Kappa Alpha

Sigma Phi Epsilon

WOMEN'S ATHLETICS

W. A. A. Directors

MARY R. WHEELER
Official Advisor

THE Women's Athletic Association has been bettered by the assistance given by the Department of Physical Education. It was with the co-operation of this department that W. A. A. was able to install winter sports, and purchase the new Orthophonic Victrola used in creative dancing. All the members of the faculty of the Women's Physical Education Department are honorary members of the association.

Miss Mary R. Wheeler is the official director and advisor of the Women's Athletic Association. She has charge of all sports, and directs all her energies and interests toward making the association a bigger and better organization. She is chairman of a state committee on Physical Education and is an instructor in the Department of Physical Education. She is present at all board meetings, and advises the organization on all matters that may arise.

Miss Dorothy Simpson, a new instructor in the Physical Education Department, just completed a four-year course, and one year of post-graduate work at the University of Wisconsin. She has charge of the creative dancing classes, and sponsors the W. A. A. dancing.

Miss Miriam Wagner, an instructor in the Department of Physical Education, has been assisting with the women's sports this year. She is a new member of the department, having just completed a two-year post-graduate course at Wellsley. She conducts classes in gymnastics and athletics.

Miss Mabel Lee, the Director of the Department of Physical Education, is president of the Mid-Western Physical Education Association, and her interests are directed toward bettering women's sports. She has helped build up the standards of sports for women at Nebraska.

Miss Della M. Clark is an instructor in the Department of Physical Education. She assists in teaching the different types of gymnastic classes. She graduated from the University of Nebraska, and spent a summer at Columbia University.

MABEL E. LEE, *Director* MIRIAM WAGNER DOROTHY SIMPSON DELLA M. CLARK

Kess Platt Gramlich Kuncl Schoeppel McCarthy Bauer Schlytern Stafford Ayres Otten
Krieg Cox Modlin Clarke McDonald Brodfuehrer Jensen Elliott Isaacson Carroll Benz Bell
Olds Snavely Lohmeier Peterson Kendall Clayton Bosworth
Kidwell Zorbaugh Grau Damme Sturdevant Schuebel
Hymer Howe A. Frederickson M. Frederickson Hermanek Chapman Richtig
West Soukup Estabrooks Frohm Kellenbarger Coupe
Schraeder Simpson Whelpley Flatemersch Wheeler Freeman
Moorehead Wagner Wohlford Pfeiffer Clark Follmer

Women's Athletic Association

IN March, 1917, with the co-operation of the Department of Physical Education, the women interested in athletics organized W. A. A. The purpose of the organization, as now stated, "is to promote athletic activities to the end of a higher physical efficiency, greater class consciousness, and to create a spirit of good sportsmanship."

Nebraska W. A. A. is a member of A. C. A. C. W., which is a national organization interested in women's athletics and which has established athletic standards for women. A. C. A. C. W. holds sectional conferences and a national conference every three years, when standards are discussed, and local problems are often solved. Nebraska delegates have contributed some and gained much at these conferences.

Membership in the organization is open to all University women for three and one half years. They must have a prescribed scholarship average, show an interest in women's sports, and earn one hundred twenty-five points. There are fifteen sports included in the activities of the organization. A woman may be awarded an "N" by earning twelve hundred points, and proving herself deserving of this honor.

This year the association sponsored the erecting of a skating rink and toboggan slide which all University students were given the privilege of enjoying. The organization gave a party and picnic for all new women this fall, and sponsored a tea. W. A. A. was hostess for the All-University ice carnival in January, which was the first of its kind at Nebraska.

ELEANOR FLATEMERSCH
President

MILDRED WOHLFORD
Vice-President

LAURA WHELPLEY
Secretary

ALICE PFEIFFER
Treasurer

W. A. A. Board

THE Women's Athletic Association board is the group of officers and managers governing the activities, with the consent of the association. The board meets weekly, passing on all business, studying any current problems and reporting to the general association at each meeting. Eleanor Flatemersch is president of the association this year. This is Eleanor's second year as president and her interests have been directed to forwarding the association in all ways.

Mildred Wohlford is vice-president of the association. She keeps the file of all points awarded and recommends women who are eligible for membership and awards. She checks the standings of the present members and introduces the new members to the association.

Laura Whelpley serves as secretary and the minutes of all meetings are well kept by her. She handles all correspondence and attendance records. She gladly submits any information an inquiring member may need.

Alice Pfeiffer, elected as treasurer, fills this responsible position with care and accuracy. A budget system has been enacted, Alice acting as chairman of the committee planning it, and all financial matters have been well handled by her.

The duties of the sport managers for hockey, soccer, basketball, indoor and outdoor baseball, volley ball, tennis, track and dancing are similar. Each manager announces her sport season sev-

MARIE HERMANEK
Hockey Manager

DOROTHY PETERSON
Soccer Manager

HELEN LOHMEIER
Basketball Manager

CLARA SCHUEBEL
Baseball Manager

Leora Chapman
Dance Manager

Lucile Bauer
Rifle Marksmanship

Grace Modlin
Tennis Manager

Helen West
Track Manager

W. A. A. Board

eral weeks in advance. Posters are made, and lists are signed for the practice hours by all women interested in the sport. The sport manager co-operates with the coach, appoints women to take roll call each practice, and encourages interest in the sport.

Teams for the tournament are chosen by the coach and manager. After the tournament has been played the same two decide how points shall be awarded, considering ability, character and sportsmanship.

Hiking and winter sports are handled differently. Any woman who hikes or skates hands the report of the miles or hours to the manager who records them. She also conducts hikes, and does much to create an active interest in her sport.

The concession manager takes charge of all concessions both at the games, where the women are given the privilege of selling, and at the storeroom in the Armory. She is aided by women offering their services for this work.

All social affairs are handled by the social chairman. These affairs include the customary treats after a sport season, an all-University tea and party for new women, and the organization banquets. The publicity in the daily paper and the Cornhusker is handled by the publicity manager.

Helen Clarke
Hiking and Winter Sports

Blossom Benz
Volley Ball Manager

Kathryn Krieg
Social Chairman

Kathro Kidwell
Concession Manager

Ershal Freeman
Publicity Chairman

Clarke Kess Safford Halgren Bergstraesser Bauer Kuncl Edmiston Geistlinger Carroll
Platt Elliott Grau Ayres Otten McDonald Schlytern Wurgler Eastabrooks Schuebel
Bell M. Frederickson Damme Isaacson Zorbaugh Kidwell Snavely Wohlford Bosworth Benz Clayton
Hymer Lohmeier Sturdevant Frohm Freeman Kendall Morris Kellenbarger Whelpley Chapman Hoag
Olmhausen Schrader Moorehead West Olds Hermanek Follmer Pfeiffer Peterson Richtig

Hockey

Pfeiffer

THE recognition of the value of exercise in fresh air and of team-play for women has accomplished a great deal toward placing this wholesome activity in the group of American team sports and justifying its place in the physical education program at Nebraska.

Hockey is a strenuous game, demanding co-ordination and skill in the use of the hockey stick to manipulate a ball while running at full speed. However, with practice and with proper coaching, our women have come up to these demands of the sport, and such technique as was displayed in the class tournament last fall was encouraging to those interested in the advancement of the sport. All the women were coached on various forms of defense and attack, team play, and speed, but the junior class used this knowledge to a better advantage and won the tournament; the sophomore class worked well together, taking second place.

Marie Hermanek was the manager, and Miss Wagner and Miss Wheeler coached this sport.

Exciting Moments

Wohlford

Clarke Norris Bauer Kuncl Halgren Elliott
Benz Platt McDonald Otten Bell Kendall Olds
Frohm Clayton Lohmeier Grau Zorbaugh Wohlford Coupe Brenn
Pfeiffer Kellenbarger Moorehead West Snavely Schrader Richtig Eastman

Soccer

THE cold wind may blow but the members of the Women's Athletic Association are not frightened by cold weather. The hockey season was just ended when soccer practices started. This sport is more suited to cold weather, thus it was placed after the hockey season instead of before as was the previous custom. Miss Wagner coached this sport, and Dorothy Peterson was the manager. The practice season continued after the holidays. Women were seen dressed in warm wraps, kicking the ball about in the snow.

There were forty-one women who completed practices in soccer, and were eligible for the tournament. There were three games played in the tournament. The freshmen lost both games, the sophomores won and lost a game, and the junior-senior team was the winner of the tournament by winning both games played. The members of the junior-senior team were Lenora Chapman, Mildred Wohlford, Grace Schrader, Madge Zorbaugh, Elsie Gramlich, Joy Shaefer, Mary Morris, Kathro Kidwell, Jeanette Follmer, Alice Pfeiffer and Katharine McDonald.

Gramlich

McDonald

Keeping Warm

Platt Kess Edmiston Halgren Bergstraesser Bauer Bradstreet Kunel Hulquist McDonald
Kendall Grau Otten Safford Jennings Norris Ayres Schlytern Pankonin Elliott Erickson
Bell Hermanek Frohm Clarke Peterson Clayton
Wohlford Zorbaugh M. Frederickson Damme Eastabrooks A. Frederickson
Morris Olds Schuebel Eastman West Kidwell Sturdevant VanBurg Benz Brehm Kellenbarger Hoag
Chambers Richtig Schrader Lohmeier Chapman Oliver
Hymer Meredith Wheeler Pfeiffer Soukup Moorehead

Basketball

Hymer

BASKETBALL is a game of "catch, throw, and run." The names imply simplicity, but simplicity, after all, is perfection. One hundred women at the University of Nebraska started at the beginning of the second semester to reach perfection in this sport. Ninety women endured the season. These women learned in six weeks of well-coached practices, that a balanced position, a well executed pivot, and the use of passes modified to meet emergencies are fundamentals which form the basic foundation of a graceful and well-played game of women's basketball. Miss Wheeler coached this sport, and Helen Lohmeier served as sport manager.

Women meeting the requirement by coming out for ten practices and conforming to the training rules of the basketball season were eligible for the class teams. The women chosen to represent their classes met March 18th to 23rd in the ninth annual basketball tournament sponsored by the Women's Athletic Association.

Practice Makes Perfect

Damme

Geistlinger Kess Bauer Kuncl Schoepel Clarke
Wohlford Bell Safford Schlytern Hulquist Carroll Pankonin
Chapman Pound Kidwell M. Frederickson Freeman Hermanek A. Frederickson
Wheeler Hymer Lohmeier Whelpley Schuebel Soukup Kellenbarger West

Baseball

WITH Louise Branstad as leader, the 1925 baseball season was a great success. Practices for indoor baseball were begun in the armory, but as soon as the weather permitted, the diamond back of the Social Science building was put into use. Some sixty women came out for the sport, the Freshman team winning the championship. The members of the Freshman team were Victoria Kuncl, Irma Otten, Helen Schlytern, Lucile Bauer, Wilma Bell, Blossom Benz, Grace Modlin, Lucille Schoepel, Helen Lohmeier, Geraldine Dunlap, Helen Clarke and Marie Kunkler.

The spring of 1925 saw the beginning of league baseball for the Nebraska Co-eds. The entirely new equipment attracted many to its use. The hardness of the ball and the speed the pitchers put back of it brought worried looks to the faces of many for whom the game was new. There were not enough women completing their practices for a class tournament, so color teams were chosen, the gold team carrying away the honors.

Flatemersch

Krieg

Hit and Run

Kidwell Cox | Lohmeier Grau | Jensen Bauer | Benz Platt | Chapman Moorehead

Rifle Marksmanship

CEASE firing! Unload! Move forward! This is a familiar command to over seventy women who practiced at the rifle range this fall. The practice season started December 2, 1925, and fifty-five women were eligible for the class tournament the last week in January. The Sophomores won the match with an average score of 47 out of a possible 50.

This season's interest in Rifle Marksmanship has exceeded that of any other year and has developed many accurate shots among the women. A picked team firing in prone, sitting, kneeling, and standing won an unofficial match from the men's team.

Intercollegiate matches were fired with almost every state in the union and with Hawaii. All matches were fired in prone position only. As is the practice in other W. A. A. sports a permanent team was not chosen until the end of the season which closed April 3, 1926, with an intercollegiate tournament, the first of its kind.

Two temporary teams of ten women each, fired each week, the high ten scores counting in the matches. Edith Grau served as captain of the Scarlet Team, and Bernice Moore of the Cream Team. The interest and co-operation of the Military Department aided very materially in making the season a success. Lucile Bauer was manager of this sport, and filled her position well.

Frederickson Kellenbarger | Brodfuchrer Schuebel | Moore Bauer | Snavely Eastman | Nebe Schraeder

Zorbaugh Schlytern Clarke Hermanek
Bauer Olds West Hymer Schuebel

Track and Tennis

TENNIS is a major sport at Nebraska, and participation is in both spring and fall. Women may be seen playing on the University courts any hour of the day or evening, during the season. In the spring of 1925 tennis held much interest, thirty-two women taking part in the tournament. There were some very good games played, Ruth Wright winning from Grace Modlin in the finals, 7-5, 6-2. The following fall the sport was delayed until Grace Modlin was chosen as manager Practices began, and twenty-two women were ready to play in the fall tournament.

Track is a minor sport at Nebraska University, but many women have shown interest in it. In the spring track meet, 1925, the events chosen were recommended by the Women's Division of the National Amateur Athletic Federation. The class standings of the meet were: Sophomores 328, Seniors 272, Juniors 201, and Freshmen 137. There were seven events run off, baseball throw, javelin throw, basketball throw, hop-step and jump, 65-yard hurdles, 50-yard dash and a 220-yard relay. Margaret Hymer was the high point winner; Ruth Wright and Irene Mangold tied for second place. Helen West was elected to direct the 1926 season.

Geistlinger McDonald Bauer Edmiston Wurgler Schlytern
Wohlford M. Frederickson Erickson Elliott Clarke Platt Freeman
Oliver Olds Schrader Kidwell Soukup Coupe A. Frederickson

Clarke Ayres Otten Kuncl Kess Schlytern Safford
Lohmeier Hermanek Carroll Wohlford Freeman Bell Olds
Hymer M. Frederickson Zorbaugh Benz Kellenbarger Schuebel Moorehead

Volleyball

Hermanek

IN the spring of 1925 volleyball was played as a minor sport, with Dorothy Taylor as manager, and Miss Clark as coach. Many showed interest in this sport. Practices were held inside until the weather permitted moving the net, and playing outside. About thirty-five women completed their practices, and were eligible for the tournament.

There were three games played in the tournament, the Junior-Senior team losing both games played, the Freshmen and Sophomores each winning and losing a game. The games played showed much action, and good playing. Blossom Benz was elected sport manager for the following season. The members of the Freshmen team were Irma Otten, Helen Schlytern, Helen Clarke, Blossom Benz, Helen Lohmeier, Helen Moorehead, Victoria Kuncl, Marie Kunkler and Hazel Olds. The Sophomore team consisted of Leone McFerrin, Clara Schuebel, Ruth Wright, Dorothy Abbott, Madge Zorbaugh, Ruth Kess, Marie Hermanek, Maude Stewart and Ester Robinson.

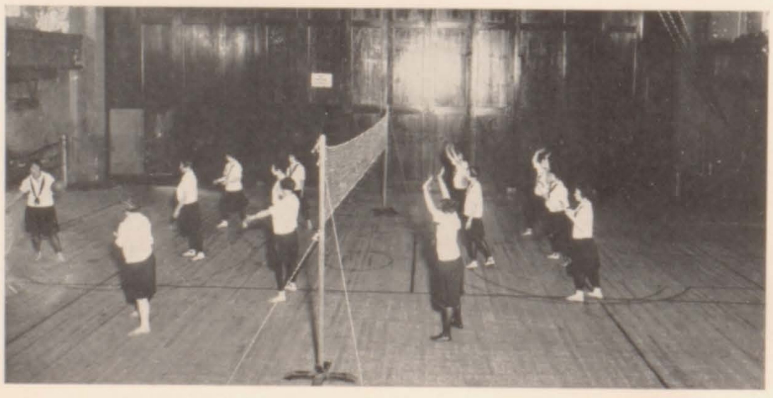

All Eyes on the Ball

Safford

Hiking and Winter Sports

Kidwell

NEBRASKA University witnessed a new activity this winter when the Women's Athletic Association had a skating rink and toboggan slide built on the sport field east of Social Sciences building. Winter sports were an innovation, and many University men and women took part in them. Several toboggans were purchased, and used by those who did not wish to skate. A pair of skiis was purchased and while the snow lasted, one section of the toboggan slide was used for skiing. Those who could skate enjoyed skating. The sport was shortened by the warm weather but in another year the winter sports will prove more popular.

Hiking is a popular sport among the women at Nebraska. Those women who are unable to take part in the more strenuous sports, can easily hike. Twenty miles in seven consecutive days is the most that W. A. A. allows a person. A pedometer was purchased this year, and many new routes were taken. The vicinity of Lincoln within a radius of twenty miles is used for hikes by lovers of this sport. The manager, Helen Clarke, fostered a hare and hound chase this spring, which, being new, met with much enthusiasm.

The Dance

"'Tis to create and in creating live
A being more intense, that we endow with
form
Our fancy, gaining as we give
The life we image."

Byron, *Childe Harolde, Canto V*

Scarfs . . . how softly they weave the spirit of child-like fancy into the dance, whether in dream-like clouds of elusive charm or as rainbow arcs of glory; the essence of beauty and joy.

MILITARY

LIEUTENANT COLONEL F. F. JEWETT
Professor of Military Science and Tactics

The R. O. T. C.

THERE are some very concrete results that the R. O. T. C. tries to leave with each student who takes work in this department. Some of these we can call visible results, such as better bodily carriage, increased physical development, precision in mass movements as required in the manual of arms, and steadier nerves and eyes as shown in shot holes in the bull's-eye gallery targets. There are other impressions which we stress more but cannot evaluate by any visible standard, such as a clearer understanding of one's civic responsibility to the state and nation, leadership that demands the ability to obey promptly as well as to exact obedience from others, and above all, loyalty to our government and its institutions.

The habit of obedience is lacking in too many of our citizens who feel that there is no necessity on their part to obey the laws of the country. We hope that every student who fulfills the requirements of this department develops his willingness to obey constituted authority.

It is uniformly agreed by the educators of the country that there is positive educational value in military training. If at drill we have taught the student to stand up straight when he walks, when he talks with others, and when he meets men, we have reason to be thankful. The discipline so essential to military teamwork, develops self-control, a valuable asset to carry through life. Self-discipline is

Captain Maurice Bigelow

Captain A. D. Foster

Captain Floyd Harding

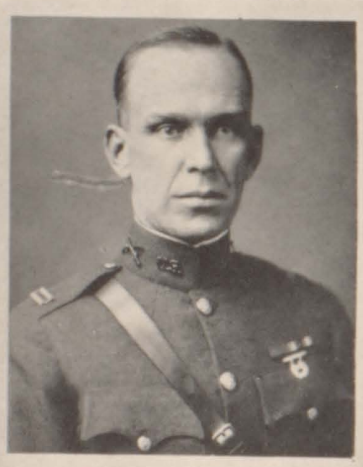

Captain Louis W. Eggers

the keynote to success for an executive. A college man should be training himself for an executive position. To discipline others he must know how to accept discipline himself. We are gratified to hear from many alumni how high a value they place on this course as viewed from their experiences after leaving college. Our greatest opportunity, however, is offered in developing leadership and instilling in the mind of the student a sense of responsibility. This is, naturally, most marked in the case of those students who pursue the advanced course. Any latent power is brought out and the student can feel that he here has the opportunity to acquire force and leadership, an opportunity which may not again be offered him for many years after he leaves the institution.

One of the products of the course is a reserve commission in the army that is given to the graduates. The safety of this country may at some future period rest upon these reserve officers, as our national defense policy is based on the idea of

Captain Ira Hunt

Captain Victor Huskea

Captain Charles Hoss

Sergeant Littleton Lewis

Sergeant Frank Esenther

Sergeant Stanley Grzegorzewski

a citizen reserve force, officered very largely by graduates of the R. O. T. C.

What is our plan for the future? It is to develop the student by an upbuilding process for physical development, mental alertness and constructive leadership; to give him the opportunity to learn how to handle other men and to act on his own initiative.

Stress will more and more be placed on preparing the man to be a better citizen by the inculcation of the doctrine of the subordination of the individual for the benefit of the whole, that the individual in the ranks can win or lose for his company the prize at compet and that respect for law and authority are prime requisites for a good citizen. Greater competition between units will be inaugurated so that each man in the ranks will feel that some responsibility rests on him in obtaining the highest rating for his company. By this method can we alone be assured of always securing the blue ribbon rating of a distinguished college.

Mrs. Lola Henline

Government Inspection

Shafer Plotts Lammli Madsen Otradovsky
Major Eggers Currier Esenther Kossek Wanek

R. O. T. C. Rifle Team

THE University rifle team ended the 1926 season in much better shape that it had the year before. The percentage was much better. While the 1925 team broke just about even, this year's squad turned in twenty-two wins, twelve losses and one tie, winning almost two-thirds of the matches scheduled. Captain Eggers, who is just finishing his third year in charge of the team, expressed himself as being very well pleased with the showing of the team. He will be in charge of the rifle range again next year.

The individual percentage was better this year than it had been before. Lammli, who led the 1925 marksmen, bettered his score, bringing his average to 376.56 out of a possible 400. Shafer was second with 374.32, Currier was third with 372, and the other five shooters followed in this order: Otrodovsky, Madsen, Skinner, Kossek, Plotts.

This year is the fourth of recognized telegraphic shooting and the shoot is coming to be an established activity in schools of the United States. The matches this year were with colleges and universities all over the United States. Comparative scores are telegraphed back and forth so that the standing of the various teams can be computed. Nebraska, in her four years of competition has made a good showing.

The Regiment

The Nebraska R. O. T. C. comprises a full infantry regiment, including a headquarters company, and full regimental and battalion staffs. The Nebraska regiment is one of the largest infantry regiments stationed at any one place in the United States.

CADET COLONEL DONALD F. SAMPSON
Commandant of Cadets

In accordance with an established custom, Miss Frances McChesney was chosen honorary colonel of the cadet regiment. The selection was made by popular vote of the student body at the fall elections. The selection has been kept secret in past years and the honorary colonel has been presented at the Military Ball, but due to an arbitrary decision of the student council, the vote was announced following the election.

FRANCES MCCHESNEY
Honorary Colonel

Regimental Officers

GERALD DAVIS
Lieutenant Colonel

GEORGIA PYNE
Regimental Sponsor

HAROLD STEBBINS
Regimental Adjutant

ROBERT POWELL
Personnel Adjutant

Regimental Sergeant-Major—JUDD CROCKER

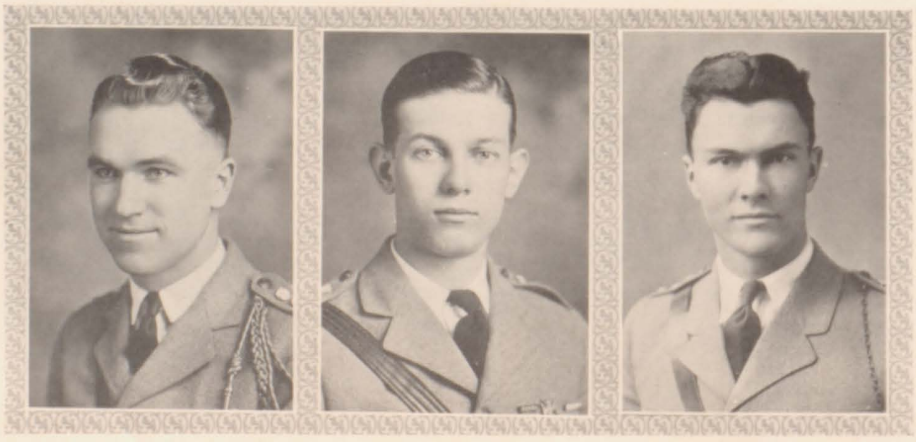

FOREST R. HALL
Plans and Training Officer

CHAS. R. HRDLICKA
Infantry Weapons

DONALD C. MALCOLM
Regimental Supply Officer

Battalion Officers

STANLEY REIFF
Major

REBECCA MOORE
Sponsor

PAUL STAUFFER
Battalion Adjutant

Battalion Sergeant-Major—PHIL L. SIDLES

PAUL VAN VALKENBURG
Major

EDITH HENRY
Sponsor

EDWIN H. MCGREW
Battalion Adjutant

Battalion Sergeant-Major—AUGUST C. HOLMQUIST

MARK FAIR
Major

LORRAINE KUSE
Sponsor

LLOYD I. TUCKER
Battalion Adjutant

Battalion Sergeant-Major—GEORGE W. FITZSIMMONS

MELVIN C. LEWIS
Captain

MINNIE THOM
Sponsor

LEO BARNELL
Second in Command

Headquarters Company

FIRST LIEUTENANT
L. Barnell

SECOND LIEUTENANTS
E. R. Crowley
T. R. King

FIRST SERGEANT
W. W. Foster

SERGEANTS
J. D. Bell
P. R. Frink

PRIVATES
E. C. Ackerman
N. W. Adams
H. M. Beachell
C. M. Brown
W. S. Campbell
A. L. Cox
M. B. Cramer
W. H. DeCamp
E. A. Durish
E. L. Enteman
F. B. Eppler
P. E. Fauquet
P. L. Fowler
A. Frolik
H. P. Fulscher
E. Glaser
A. G. Goth
H. Graham
B. E. Halsted
A. M. Hauke
G. T. Hedges
H. A. Hild
L. R. Hoffer
J. H. Jensen
G. L. Johnson
D. D. Johnston
W. Lancaster
C. LaRue
M. Mills
C. Molzen
R. R. Mudge
H. W. Mulloy
A. Oelrich
M. E. Perry
O. C. Perry
G. E. Powell
J. E. Rice
P. C. Rice
J. L. Roth
V. T. Sander
F. L. Smith
R. D. Sprague
M. Stone
L. G. Strombeck
G. A. Thomas
J. O. Tilly
J. R. Watson
W. J. Weber
R. E. Whitmore
R. J. Wilson

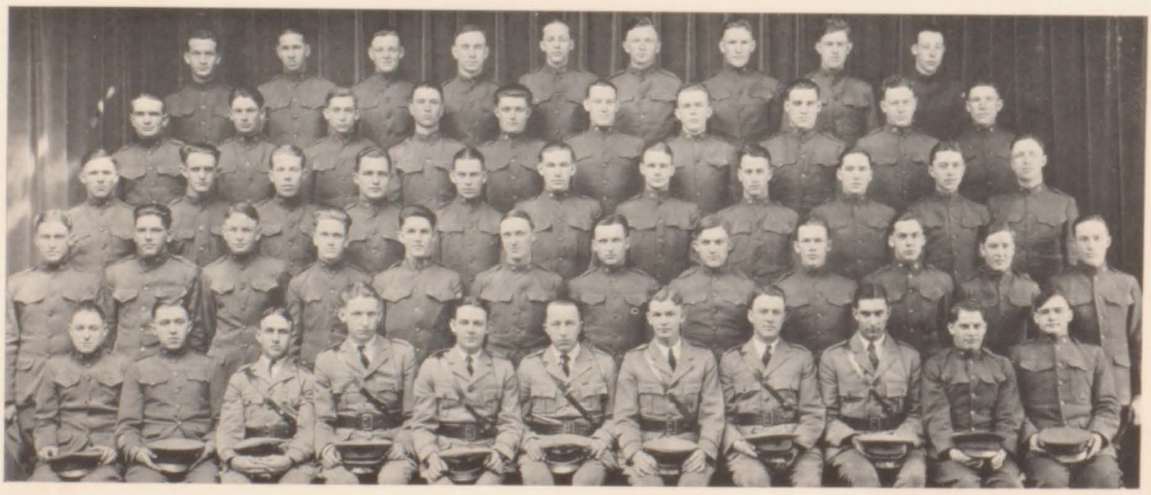

E. A. Jones
Captain

Edna Blumenthal
Sponsor

Robert Currier
Second in Command

Company A

FIRST LIEUTENANTS
- F. M. Pokorney
- T. W. Boomer

FIRST SERGEANTS
- D. W. Ingalls
- H. W. Zipp

SERGEANT
- K. A. Simmons

CORPORALS
- G. Davis
- H. E. Jorgensen
- W. J. Kiser
- E. M. Mead
- W. L. Stuckey
- R. D. Wallace
- A. B. Walling

PRIVATES
- R. T. Abernathy
- A. C. Allen
- K. G. Anderson
- C. Beach
- L. J. Bechtold
- G. Bennett
- N. G. Benesh
- W. H. Bentley
- E. R. Bing
- H. A. Blackstone
- O. H. Brand
- L. S. Cave
- J. Cohen
- E. J. Cripe
- J. M. Crook
- T. F. Damme
- S. S. Dietrichs
- L. R. Duerfeldt
- T. M. Ebers
- P. W. Fetterman
- M. M. Flood
- C. A. Gamboni
- L. S. Gibb
- R. E. Gibson
- J. A. Goodrich
- S. G. Greene
- R. E. C. Gustafson
- T. J. Hadraba
- J. T. Haskett
- H. H. Hawley
- S. E. Hawley
- G. R. Hayden
- G. A. Healey
- A. H. Heumann
- R. A. House
- V. G. Jelenek
- J. Kish
- J. Kosowsky
- W. H. Lamme
- C. B. Linn
- S. J. Lynch
- T. H. McCash
- R. C. McFarland
- H. Miller
- P. E. Miner
- P. J. Morrison
- H. E. Moseman
- H. Oehlerking
- C. W. Pierce
- V. Ranney
- A. E. Reiff
- C. V. Rhoda
- W. B. Robinson
- L. P. Schoene
- A H. Schroeder
- E. J. Shafer
- R. A. Spence
- L. C. Spencer
- A. W. Storms
- C. Thorne
- M. M. Tochterman
- R. W. Thygeson
- T. P. Warfield
- A. T. Weller
- G. D. Young

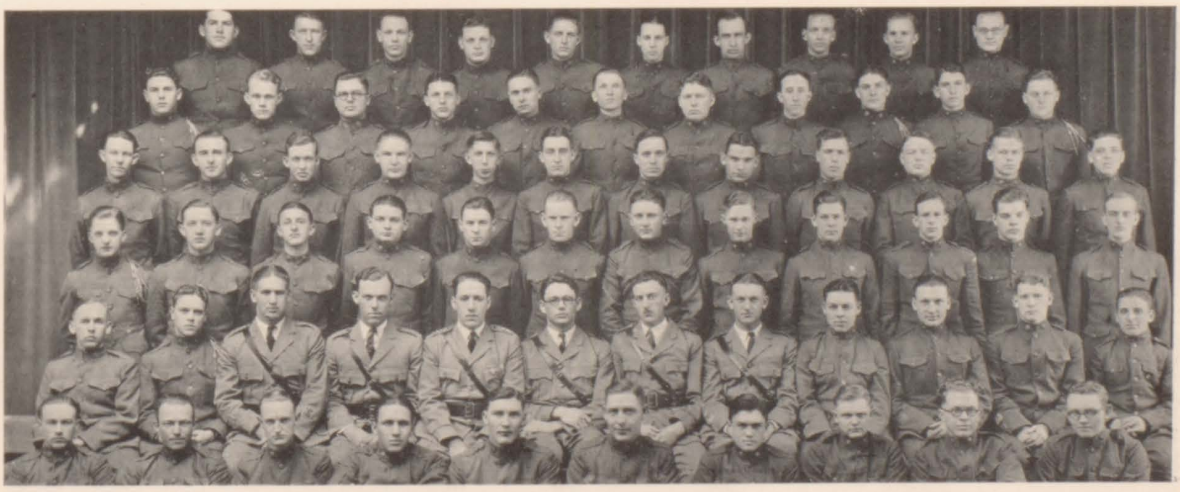

ROBERT M. SCOULAR
Captain

MILLICENT GINN
Sponsor

CHARLES A. GOULD
Second in Command

Company B

FIRST LIEUTENANT
Ray E. Hall

SECOND LIEUTENANT
T. A. Parriott

FIRST SERGEANT
A. W. Breyer

SERGEANTS
V. Z. Brink
H. W. Gomon
R. J. McMichael
J. E. Schroyer

CORPORALS
H. K. Carlberg
W. M. Carver
F. S. Claus
T. C. Cone
W. H. Cronk
L. E. Goff
C. L. Jenkins
V. M. Laing
M. D. Linderman
F. McCaig
H. Nehobas
F. D. Obert
W. A. Plummer
J. A. Shane
F. C. Summers
L. J. Turner
P. E. Vahle
W. J. Wherry

PRIVATES
R. G. Adamson
D. W. Alves
P. W. Baker
C. M. Benson
F. C. Bodensteiner
C. G. Bodley
F. H. Borgrink
N. M. Brennan
V. A. Brown
J. H. Cantlin
W. A. Chapman
D. A. Clouse
W. H. Collins
C. A. Cooper
A. A. Crooker
R. C. Davenport
C. A. Dunkle
W. A. Eggers
A. G. Ehernberger
R. Falmlen
R. E. Gates
P. Gerelick
I. Gilliland
A. Green
M. H. Grow
E. Hartmann
J. Helget
L. D. Herman
H. E. Hodges
E. Holm
F. V. Hulac
C. F. Hutchins
J. H. Imig
P. James
B. Jones
W. J. Jones
J. P. Jorgenson
G. M. Kasl
W. H. Kearns
G. A. L. Knasnicka
R. W. Laing
C. W. Laymon
W. Z. Lerner
P. L. McCawley
T. L. McLaughlin
J. D. Mann
C. H. Martin
W. G. Meyer
A. M. Muehlich
P. Oder
Q. T. Olson
R. D. Page
R. D. Pocock
G. E. Presnell
K. W. Pruden
H. Reller
D. H. Richardson
R. T. Rye
C. R. Salmen
H. Sapiro
V. H. Schmidt
A. Schneider
J. M. Schoenrock
L. R. Schram
H. W. Settles
R. F. Simons
F. E. Stahl
L. K. Twinem
H. Waldo
D. M. Warner
J. A. Wasmund
E. H. Weekly
R. A. Weller
W. P. Willis
V. L. Wragge
M. C. Wycoff
N. B. Van Arsdale
A. Ziemer

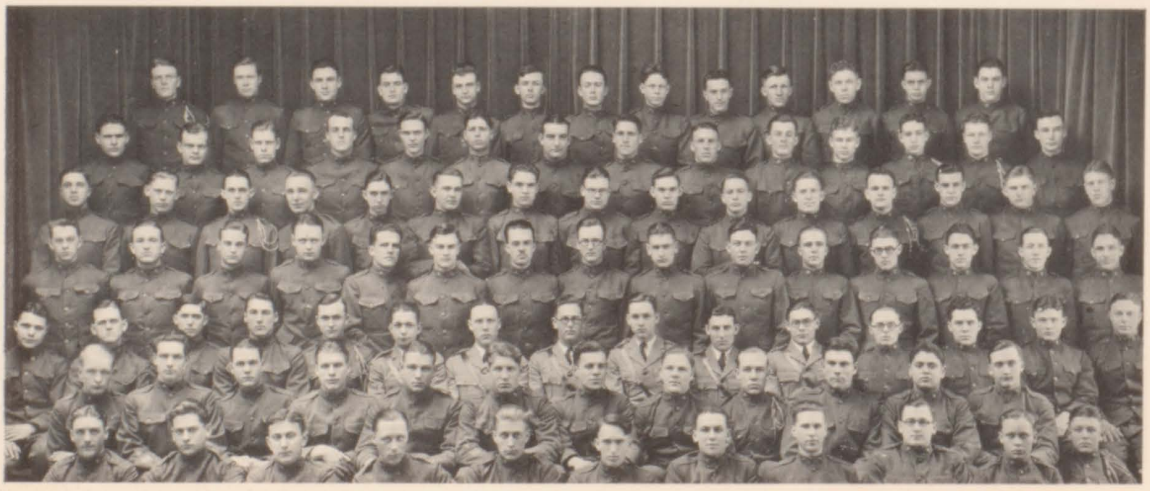

ROBERT A. TYNAN
Captain

DORIS PINKERTON
Sponsor

ALEXANDER S. DUNHAM
Second in Command

Company C

FIRST LIEUTENANTS
Arthur G. Coulson
Harry L. Moore

SECOND LIEUTENANTS
Ernest O. Bruce
Floyd R. Stryker

FIRST SERGEANT
William Cejnar

SERGEANTS
P. Byers
E. A. Crane
M. C. Lee
J. L. Toohey

CORPORALS
L. J. Elfline
D. L. French
W. A. Hampton
L. W. Jillson
D. C. Leffler
K. W. Miller
L. Odman
J. D. Randall
C. Rogers
D. R. Skinner
L. W. Smetana
A. C. Smrha
W. H. Stephens
A. R. Sweet
V. H. Sylvan
H. A. Thiele

PRIVATES
H. Ahmanson
C. H. Asmus
M. L. Baker
D. Bannigan
H. L. Barge
H. R. Bell
W. F. Beyers
H. W. Blossom
C. Bramblett
V. K. Brooks
D. R. Burnett
C. Butler
G. R. Chapman
E. Coats
J. M. Cowen
J. M. Cox
R. B. Desch
O. K. DeVilbiss
D. Donisthorpe
W. R. Drath
L. J. Dworak
C. D. Eastman
M. L. Ewing
C. E. Freas, Jr.
R. Gould
C. G. Hagerman
L. J. Haley
R. R. Hammond
L. L. Hassel
V. H. Hnizda
B. Hoag
K. Hopewell
J. K. Hopkirk
C. J. Horacek
R. Horney
W. S. Howard
O. J. Jacobson
L. D. Jamrog
J. D. Jarmin
B. E. Johnson
E. A. Johnson
T. R. Jolley
M. Kezer
M. W. Kile
G. F. Koehnke, Jr.
L. R. Laase
D. C. Leffler
S. M. Lewis
F. J. Miller
M. J. Moscowitz
W. A. Neeland
W. M. Nicholson
O. D. Norling
F. Oamek
A. D. Orendorff
V. M. Peterson
G. H. Rhoades
T. H. Ryhd
J. Sharpe
E. M. Simonson
H. J. Skidmore
L. J. Speer
B. M. Spencer
C. H. Swift
R. Thornburgh
J. E. Wagner
H. C. Wahl
H. J. Wirsig
L. C. Wochner
L. M. Wondra
T. Wortman
H. C. Young, Jr.
L. B. Zust

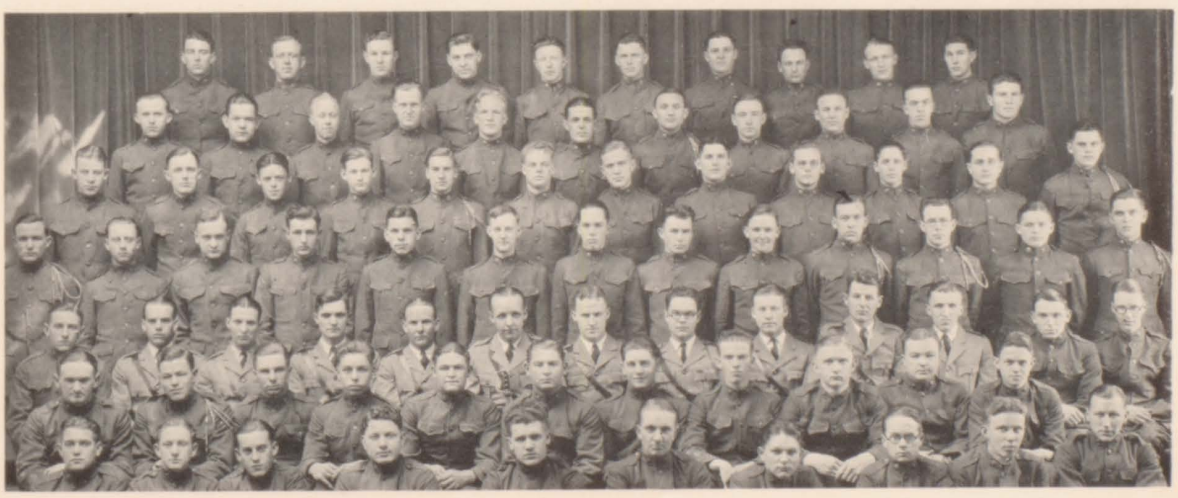

MILTON E. ANDERSON
Captain

MARY ERICKSON
Sponsor

HAROLD L. ZINNECKER
Second in Command

Company D

FIRST LIEUTENANTS
H. R. Evers
M. C. McClellan

SECOND LIEUTENANTS
W. S. Henry
R. A. Robinson

FIRST SERGEANT
H. V. Noland

SERGEANTS
E. W. Dayton
D. W. Feaster
H. M. Hildreth
B. F. Kossek

CORPORALS
F. C. Kain
R. B. Lindskog
H. L. Meemen
W. L. Nelson
C. E. Olmsted
L. F. Otradovsky
J. L. Rankin
G. P. Scoular
D. E. Weese

PRIVATES
V. W. Anderson
D. F. Aylsworth
W. C. E. Bahls
T. W. Ball
H. A. Benedetto
H. J. Bieck
P. T. Bolen
B. E. Boyles
H. R. Buenz
M. M. Carpenter
R. M. Carter
L. E. Clark
L. T. Collins
W. E. Compton
K. L. Conrad
G. Dye
E. Fee
J. R. Gimmell
J. Ginsburg
C. J. Hastert
R. A. F. Hauer
C. K. Hedges
W. F. Herron
R. R. Hofferber
G. R. Hughes
W. L. Jacobs
A. B. Johnson
J. Kabreil
E. Kotab
I. H. Lavine
E. H. Lindburg
R. E. McGaffin
C. V. McReynolds
J. L. Mackenoff
S. J. Mangler
P. W. Mattox
J. A. Menter
J. K. Meyers
R. Miller
R. L. Mossholder
S. Morgan
G. E. Parsons
G. K. Phillips
E. E. Piper
L. V. Puelz
L. R. Randall
G. H. Reichenbach
T. H. Reneau
C. G. Rhudy
D. E. Rissler
L. H. Robinson
D. B. Rood
P. E. Schaupp
H. G. Schlett
J. L. Shafer
L. N. Smith
R. F. K. Smith
R. E. Spaulding
L. A. Sprague
A. H. Struve
M. Q. Swan
K. Smartwood
J. C. Tilly
A. F. Westering
G. L. Whitaker
W. H. Whittington
K. K. Wilson

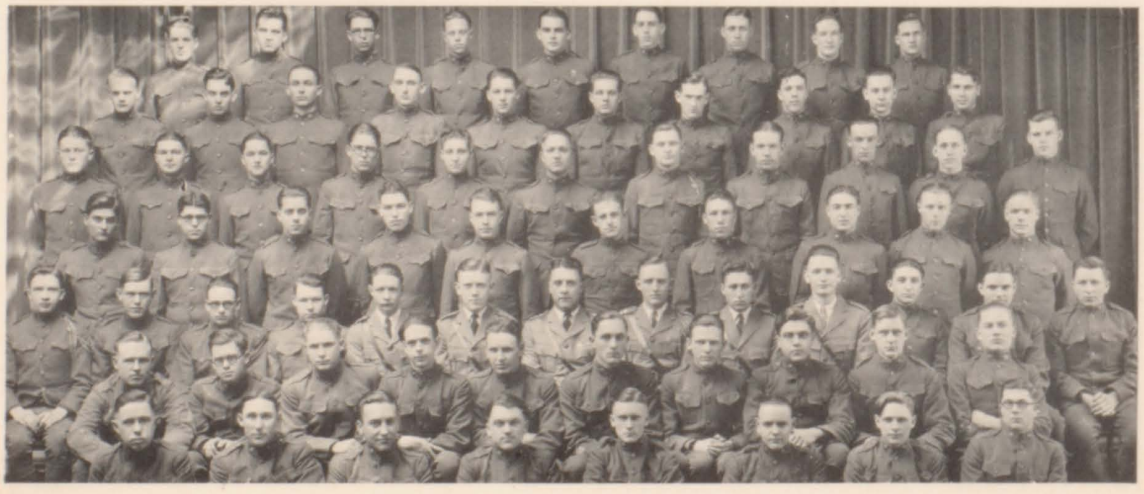

DAN J. FAGAN
Captain

LOUISE MENZENDORF
Sponsor

MAURICE C. SWANSON
Second in Command

Company E

FIRST LIEUTENANTS
J. M. Allison
F. M. Moore

SECOND LIEUTENANT
V. F. Karlson

FIRST SERGEANT
G. L. Brinkworth

SERGEANTS
C. Holt
T. Johnson
J. W. Taylor

CORPORALS
C. W. Allen
N. Amos
W. L. Bitney
N. W. Cheney
D. B. Cornell
R. Doty
R. E. Eddy
A. F. Ernst
S. O. Gould
E. E. Lundquist
P. G. Mitchell
J. Oakes
C. F. Van Valin

PRIVATES
L. B. Almy
E. D. Ashby
E. H. Bach
E. F. Bass
R. O. Bates
A. Batt
F. C. Bevans
W. V. Byers
K. A. Carver
J. J. Cariotto
C. E. Crook
R. W. Cunningham
R. L. Diller
A. Donato
H. B. Douthit
C. E. Dox
D. W. Enarson
A. E. Gibson
J. A. Good
Q. S. Gould
T. R. Graham
D. M. Gray
A. J. Harding
R. Hildreth
E. E. Holmes
R. F. Kirk
F. J. Knights
H. A. Kottmann
L. C. Larson
A. W. Leu
C. H. Lindell
E. A. Locke
W. L. Lockwood
R. W. Lundquist
P. N. Marrow
R. Mathews
W. C. Mentzer
R. C. Miller
H. G. Pattison
R. P. Peterson
K. D. Phillips
W. R. Richter
T. Rigdon
J. H. Rinderhagen
K. D. Rosenberg
W. L. Schwenker
E. Selden
J. Shildneck
H. E. Smith
D. R. Stroh
J. F. Tiehen
F. C. VanValin
N. M. Wary
S. Westlin
Wayne M. Whiting

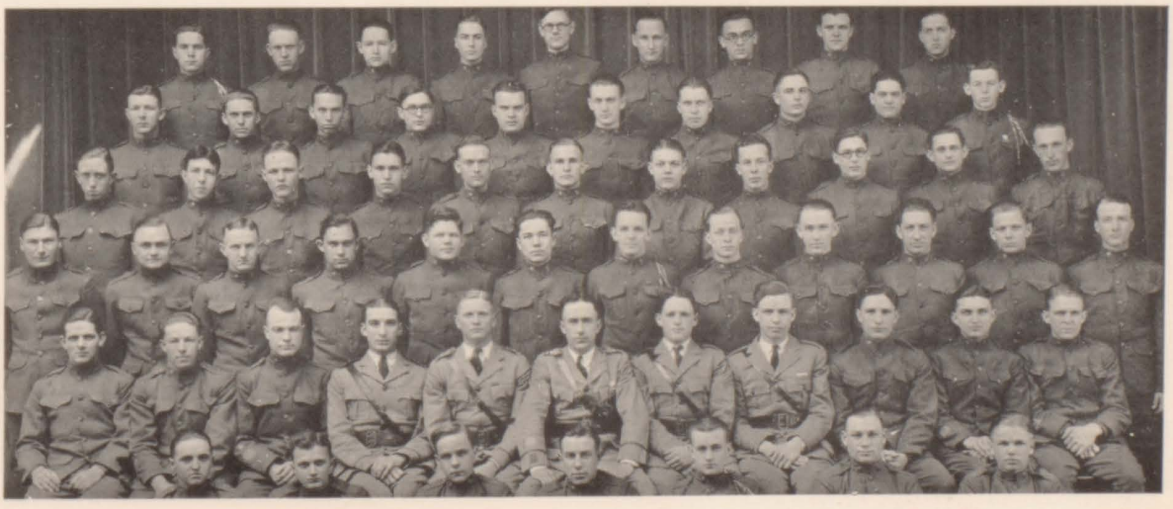

WILLIAM H. HEIN
Captain

MARY ADDISON
Sponsor

HARRY L. WEINGART
Second in Command

Company F

FIRST LIEUTENANTS
H. J. Frerichs
W. B. Gratigny

FIRST SERGEANT
P. A. Saville

SERGEANTS
P. W. McGrew
D. R. Ross
C. R. Worrall

CORPORALS
R. M. Baker
O. J. Bratt
E. L. Dane
W. P. Forcade
R. S. Hilton
C. T. Isgrig
E. I. Streetz
W. M. Watkins

PRIVATES
R. H. Aduddell
A. E. Back
A. M. Bereuter
C. O. Bruce
H. F. Childs
G. H. Christenson
J. D. Clark
W. L. Copenharver
W. M. Cramer
F. L. Daly
A. Eddy
L. W. H. Ehlers
R. H. Elliott
J. B. Evans
L. A. Felker
A. E. Gardner
H. G. Gesman
C. O. Grant
W. P. Greenwood
A. C. Gunnell
O. W. Hallam
A. P. Haller
A. L. Hodwiger
D. J. C. Hood
H. E. Jensen
N. G. Jerde
W. H. Lambert
R. J. Lovald
M. W. Lundy
K. R. Maryott
E. Melander
R. Miller
W. J. Morse
F. Nelson
L. H. Nelson
C. C. Prochaska
P. H. Rogers
L. L. Ross
O. T. Saar
C. B. Samson
T. C. Scroggins
C. Q. Sewell
B. J. Sievers
S. S. Stearns
L. B. Tobin
W. H. Uehling
J. C. Warner

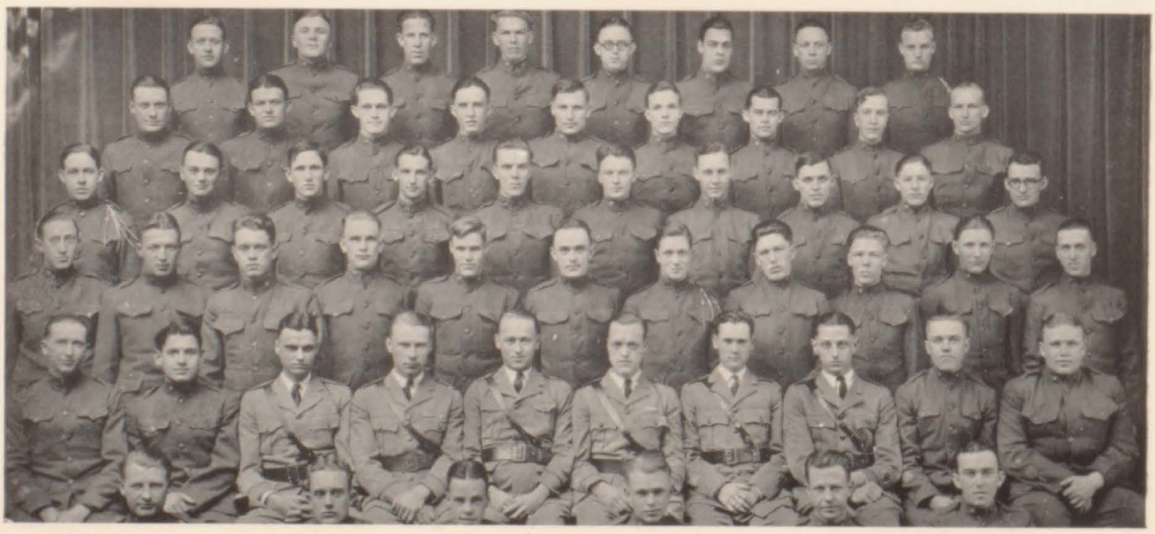

LLOYD R. WAGNER
Captain

MARIE FRASER
Sponsor

JACK C. WHALEN
Second in Command

Company G

FIRST LIEUTENANT
M. E. Kiffin

SECOND LIEUTENANTS
T. A. Knudsen
E. H. McGrew

FIRST SERGEANT
L. Frost

SERGEANTS
H. E. Cook
V. Gibson
G. A. McKinney
E. T. Johnson
M. V. Neumann
G. H. Wilder

CORPORALS
L. W. Ashton
E. R. Collins
J. R. Mansfield
C. A. Naffziger
R. Rensch
H. D. Runty
L. J. Schroeder
K. R. Smith
J. D. Spiker
P. B. Welty

PRIVATES
E. W. Adams
D. F. Allen
R. R. Andrews
D. M. Argabright
E. Armstrong
F. Aten
E. B. Baldwin
F. F. Barker
H. W. Beisner
H. Blum
S. J. Bemis
D. W. Bennett
G. E. Butler
R. L. Callison
W. L. Carey
C. B. Cone
M. G. Cress
D. K. Cutshall
F. D. DaLancey
H. L. DeLong
E. G. Dickson
G. L. Drown
M. G. Farrow
D. Fellman
P. L. Fowler
T. H. Fritts
J. D. Gardner
H. Gasser
A. H. Goldstein
A. J. Gosch
E. K. Gould
M. E. Gump
G. C. Hamilton
I. R. Harrison
G. E. Hastings
B. H. Hay
M. E. Hopkins
G. M. Hooper
D. E. Hormel
G. W. Hyatt
B. Jensen
M. J. Kinsey
P. M. Klutznick
H. F. Kuhl
C. O. Lawlor
M. M. London
L. A. McCaig
W. McNamara
B. L. Malcolm
A. J. Mayborn
C. E. Miller
L. Miller
R. A. Molden
B. L. Neff
R. A. Novak
J. P. O'Gara
W. H. Pennoyer
G. L. Porter
H. W. Preston
L. H. Riffe
D. Robb
C. A. Salisbury
W. M. Schulz
G. Sercl
S. F. Sherrill
M. D. Shulman
G. H. Simmons
O. C. Simpson
C. Sokolof
A. G. Spencer
P. M. Stinsen
L. J. Stockwell
A. C. Swanson
D. D. Tappan
R. W. Threlkeld
C. J. Toohey
D. M. Uehling
L. A. Walker
B. A. Weber
R. C. Weber
C. N. Witte
D. Wohlner
C. T. Woodworth

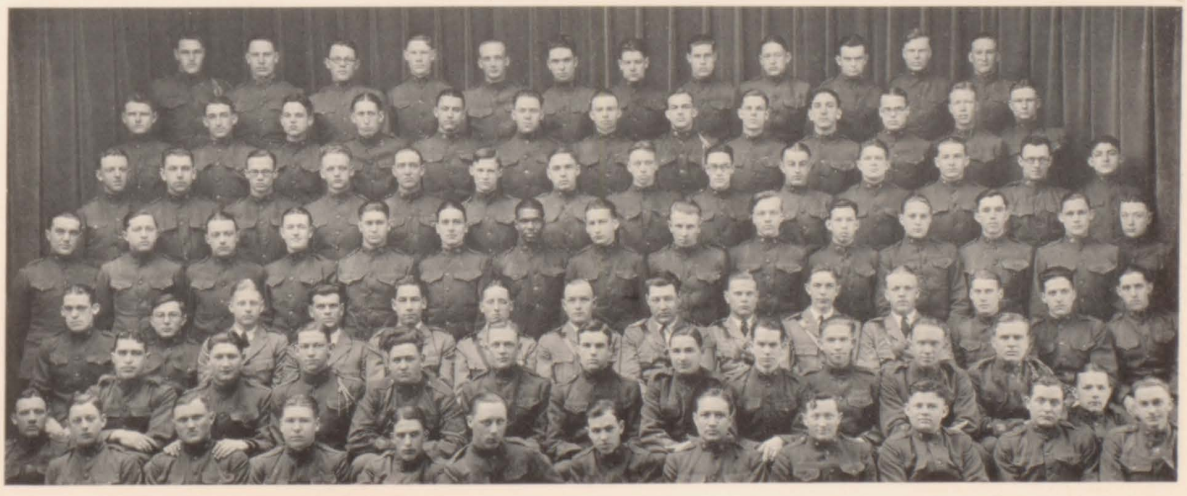

CLARK C. BEYMER
Captain

MARIAL FLYNN
Sponsor

FRED C. KRAEMER
Second in Command

Company H

SECOND LIEUTENANTS
A. W. Dunham
W. S. Kilgore
T. R. Ratcliffe
J. C. Shepard

FIRST SERGEANT
J. T. Murchison

SERGEANTS
P. H. Jacobs
D. W. Knox

CORPORALS
T. M. Elliott
G. E. Else
L. A. Horacek
G. R. Kilgore
H. C. Lucas
L. P. Mathews
A. N. Pardee
A. D. Samuelson
F. J. Toos
D. W. Tunberg
C. J. Vranek
A. H. William

PRIVATES
H. R. Adams
H. C. Anderson
B. R. Austin
C. P. L. Blaser
E. N. Bohy
R. F. Bredenburg
J. A. Brier
F. Buffett
J. Burkhart
G. M. Cherry
I. J. Clark
G. D. Cottman
H. L. Cunningham
R. F. Corbet
C. Dean
K. Durm
S. H. Ecklund
F. J. Foss
E. Granlund
S. D. Hansen
C. M. Hawke
G. L. Hawks
J. W. Higgins
E. S. Hill
H. L. Helsing
R. M. Henry
E. C. Hermanson
W. A. Hubbard
H. J. H. Hubers
E. E. Johnson
P. G. Kaiser
J. F. King
E. C. Larson
J. L. Lavelle
T. Leitschuck
J. McCrory
J. McGreer
W. Melchiorsen
H. Mostoff
H. W. Ohlsen
P. Perrine
D. H. Peterson
E. J. Potter
T. Sabacky
F. Schoeneman
F. Sercl
F. H. Starns
G. T. Steiner
D. Stitt
R. L. Thompson
D. T. Tunberg
F. Vacin
R. L. Versaw
M. A. Waterman
J. H. Wiltse

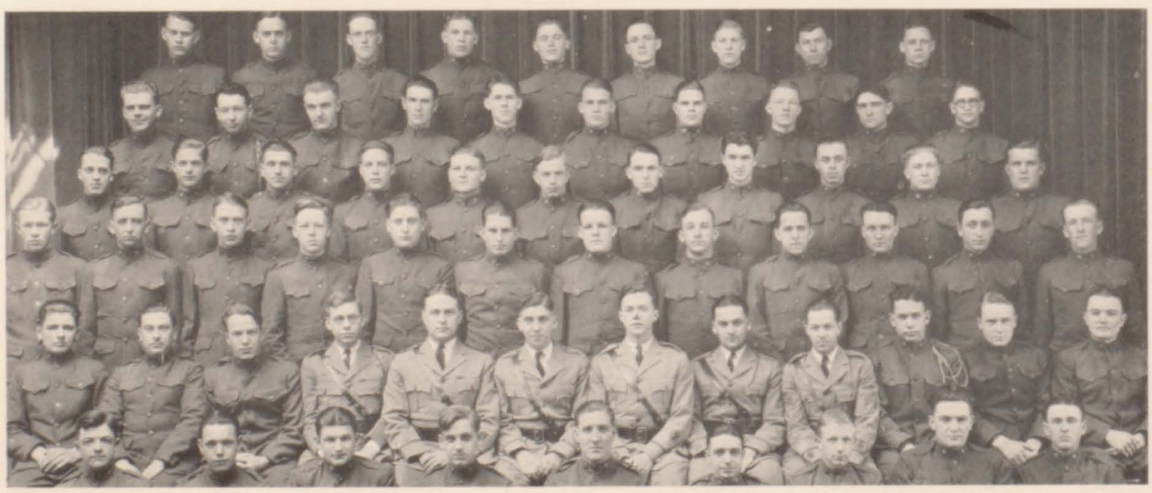

W. Dean Douglas
Captain

Gladys Schaaf
Sponsor

George R. Horacek
Second in Command

Company I

FIRST LIEUTENANT
D. E. Wight

SECOND LIEUTENANT
L. E. Ekvall

FIRST SERGEANT
W. H. Damme

SERGEANTS
J. A. Boyer
A. L. Converse
D. C. Mattison
L. E. Smedley

CORPORALS
R. J. Barber
A. D. Davis, Jr.
M. Harris
C. E. Middleton
E. F. Seagle
I. A. Trively

PRIVATES
R. J. Andrews
L. W. Backwell
C. H. Barber
C. M. Barber
D. E. Campbell
J. S. Chaloupka
H. K. Chase
A. H. Daugherty
R. W. Detweiler
L. S. Dunmire
D. R. Fahnestock
L. A. Felker
B. T. Fenton
H. Ferneau
V. J. Fitl
H. C. Frenzen
B. W. Gerdes
M. E. Green
E. R. Harder
A. T. Harding
C. A. Johnson
K. S. Keown
R. Kirkbride
L. A. Lapidus
F. W. Larson
C. Luddin
J. P. McKnight
H. R. Marks
G. R. Martyn
F. V. Melintz
B. Morrell
M. A. Musick
D. D. Nemetz
M. C. Osborn
F. J. Polk
H. H. Poppert
R. E. Richer
F. W. Sanford
F. D. Seever
G. D. Simpson
P. J. Soukup
H. L. Steifer
E. F. Stohlman
B. J. Strong
W. J. Tawney
W. H. Thomas
J. Toman
R. E. Trullinger
R. C. Wagner
M. I. Weber
D. F. West
E. Woods
G. Wright

ROBERT M. SERR
Captain

DOROTHY LEWIS
Sponsor

ELTON N. BAKER
Second in Command

Company K

SECOND LIEUTENANTS
- O. H. Keehn
- H. M. Rosenstein

FIRST SERGEANT
- F. M. Chase

SERGEANTS
- R. B. Clark
- T. S. Morton
- W. R. Paul
- F. J. Phillips

CORPORALS
- L. F. Bollen
- J. L. Cameron
- E. Houser
- J. J. Knezacek
- F. E. Lange
- K. K. Mallett
- D. W. Mercer
- J. W. Rooney
- M. W. Schewe
- R. E. Tinney
- R. Wagner

PRIVATES
- T. Anderson
- F. L. Baker
- W. M. Kaker
- A. H. Beard
- R. M. Benson
- G. M. Bird
- F. W. Borden
- C. Brokenicky
- H. A. Buckendahl
- J. W. Byron
- H. Celik
- C. Christenson
- J. M. Clema
- K. G. Dasenbrock
- J. E. Daxon
- B. Dingman
- R. C. Dwyer
- D. W. Dyson
- P. F. Fink
- R. E. Finney
- E. E. Francis
- M. B. Gilbert
- H. E. Gobel
- V. Hamous
- H. E. Heed
- C. Herman
- H. D. Heyne
- P. H. Howe
- I. A. Johnson
- L. R. Jones
- W. F. Kaufman
- T. Kuznit
- A. M. Larson
- H. Lees
- W. G. McVey
- M. L. Mead
- L. C. Morgan
- A. R. Morley
- J. M. Morrison
- E. Niederkruger
- C. M. Nye
- E. P. Oehring
- A. G. Pekar
- A. J. Richards
- L. M. Richards
- L. Robertson
- H. W. Robinson
- C. E. Rowlings
- W. Sanders
- E. E. Scharz
- E. L. Smith
- K. Smrha
- O. E. Snyder
- G. Soderberg
- L. E. Stearns
- W. F. Sturek
- J. J. Styskal
- S. A. Swanson
- D. H. Timmerman
- D. J. Walker
- C. Weatherhogg
- W. E. White
- H. L. Young

VICTOR T. HACKLER
Captain

FRANCES HARRISON
Sponsor

LEO BLACK
Second in Command

Company L

FIRST LIEUTENANT
L. P. Black

SECOND LIEUTENANTS
R. B. Major
E. L. Gillette

FIRST SERGEANT
G. A. Luikart

SERGEANTS
J. M. Kadlecek
A. L. Hull
N. D. Adams
E. Morrow
V. R. West

CORPORALS
E. Alberts
A. J. Bartos
O. Carrington
W. S. Hale
E. L. Krasser
R. Meidinger
G. Newburn
P. A. Perrine
G. Shaner
W. A. Van Wie
G. Witt
W. Wright

PRIVATES
W. A. Batie
M. Beach
G. Brewster
H. E. Cole
E. T. Eustice
G. E. Groteleuschen
V. E. Hayes
F. E. Holland
L. Johnson
W. S. Johnson
P. Johnston
M. R. Karrer
W. M. Lucas
M. M. Mulder
T. B. Nimmo
P. W. Phillips
A. G. Prachar
R. E. Raikes
W. P. Rogers
D. C. Ruden
R. M. Rusho
C. Scott
G. O. Shames
M. G. Shoemaker
W. Showalter
L. C. Smith
D. G. Taylor
R. Umland
H. P. Weisert
E. T. Weld
J. Whitney
I. J. Wilke

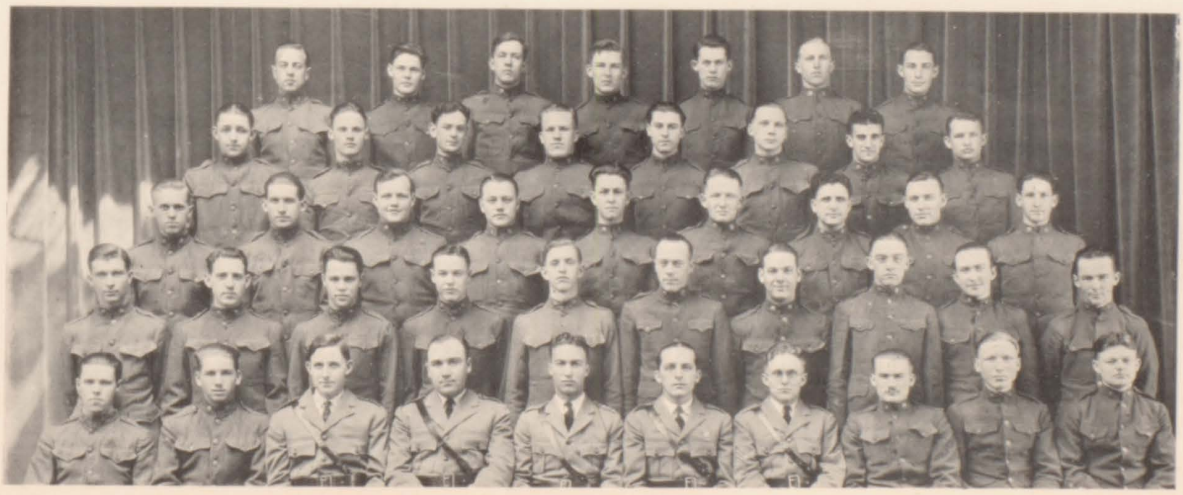

CHARLES E. GRIFFITH
Captain

DORIS SEGUR
Sponsor

E. LLOYD JONES
Scond in Command

Company M

FIRST LIEUTENANT
G. H. Noh

SECOND LIEUTENANT
H. K. Dwyer

FIRST SERGEANT
E. B. Hiltner

SERGEANTS
H. H. Fulk
M. W. Johnston

CORPORALS
V. W. Carlson
D. D. DeFord
C. W. Holmquist
R. B. Linskop
E. B. Phillips
R. D. Reed
J. W. Stenner
C. Weckbach
R. A. Weingartner

PRIVATES
H. S. Adams
C. Ashburn
D. K. Ayres
D. G. Barber
F. J. Bell
R. J. Bell
L. L. Betts
W. S. Bruce
C. E. Busby
W. A. Calder
E. L. Carlson
N. C. Carlson
M. B. Carver
H. E. Coats
L. T. Dill
E. E. Drake
L. C. Fastabend
W. H. Fleming
E. Gienger
G. H. Gohde
H. E. Grace
G. V. Hager
C. F. Hille
L. A. Holmes
H. H. Howe
G. Hrdlicka
G. A. Innes
D. Kelly
R. H. King
P. H. Koeller
R. A. Krall
R. A. Krause
R. R. Kroemer
J. D. Kucera
J. F. Lawrence
P. J. Lawson
L. J. Legg
L. L. Lind
R. M. Lodwig
L. T. Lowe
W. R. Marrow
E. E. Matschullat
W. F. Matschullat
H. C. Matzen
M. V. Mills
L. B. Mintum
J. W. Mitchell
F. Morris
H. Morrison
P. W. Morton
T. D. Mundorf
T. Nishikawa
E. L. Perry
C. E. Poppe
A. A. Poska
L. B. Quaintance
F. W. Ress
G. Roseberry
W. J. Schepman
W. J. Seeley
W. E. Sims
W. Simic
E. S. Smith
R. E. Staley
J. W. Still
C. L. Swanson
S. J. Taylor
M. W. Thomas
E. Turner
D. H. Underwood
D. W. Utter
E. E. Walker
F. W. Walters
W. S. Watkins
W. J. Wells
L. C. Wolf
T. R. Wood
A. Wostoupal
D. M. Zimmerman

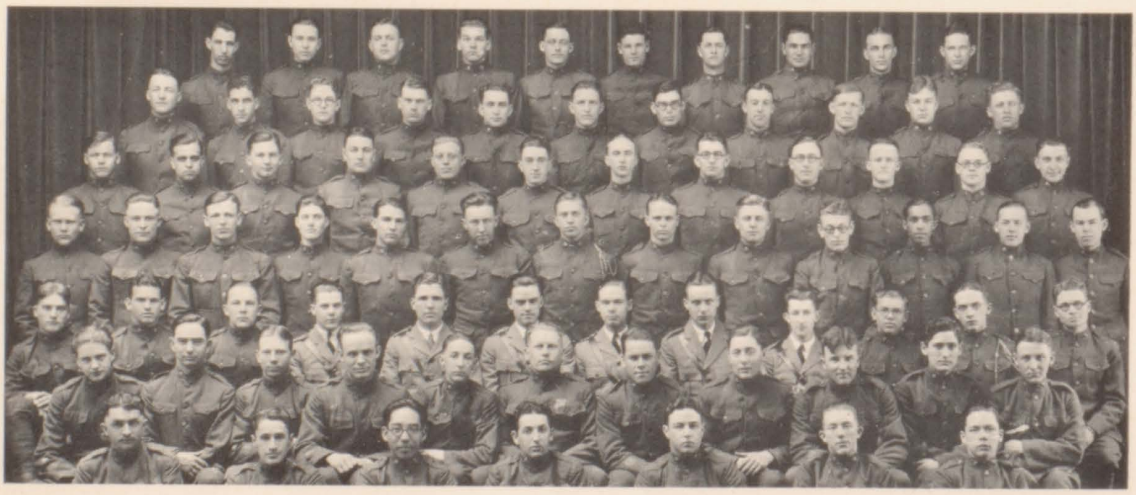

STUDENT LIFE

What is this so-called "Student Life"

Man (and woman) down through the ages have experienced a great delight in laughing over the stories told on one another. Of course not laughing as heartily when the joke was on them, but nevertheless laughing. (They had to in order to keep their self respect.) So my dear readers, this section is dedicated to "you all" in order that you may laugh at one another. No guarantee is offered that this section will give anyone a "kick," although if taken literally some may feel that the guarantee should have been offered.

Feeling that some directions are necessary in order to get the proper enjoyment from the reading of this bunk, one of the editors has kindly consented to make out a key:

1. Open the book to the student life section only when in the seclusion of your own room.

2. Make sure that the door is tightly bolted, otherwise someone may notice your facial expression when you find your true self revealed on one of the printed pages.

3. After finding your secrets (which you thought forgotten) disclosed, practice laughing. Then perchance you may be able to fool someone into thinking the book was wrong. We doubt it!!

Owing to the rules laid down by the censors we are forced to make some explanation of pages 512 and 528. As you will notice the pages in question bear black blotches over certain portions. These two places really contained some prize material. Bad, very bad, in fact so bad it had to go, and all that is left for you to gaze upon is the remains. "May they rest in peace."

The very touching pastoral scene on page 482, was also very hard to get by the censors. At last they compromised, saying that if we got the permission of both parties in question they would let it pass. A reporter was immediatelv dispatched to the person who occupies the background. His permission to print this scene was not easily obtained. He consented with reluctance because he understood refusal would delay the printing of the book. The permission of the other individual could not be obtained as the reporter learned that he had just made a hurried trip to South Omaha and was not expected to return. As you see, the picture was printed. The censors then decreed that the editor of this section should pay for the alterations. We have done so cheerfully. (?) Well, "that's that"; now we can let you start in on this——

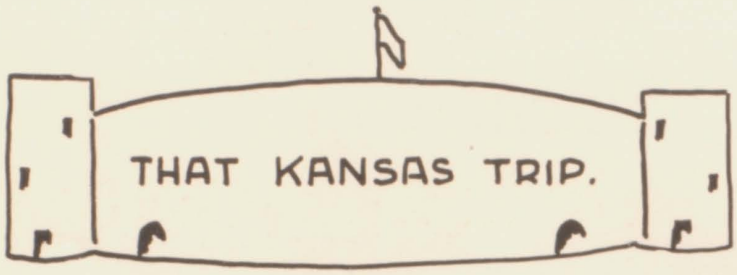

KANSAS AGGIES

vs

NEBRASKA

Pi Phi Arrow Hits Star and Crescent Or Why Did I Ever Hang My Pin?

Profiting by the fun fests of the Drake football trip, the Pi Phi pin chasers set their sights upon poor old Kappa Sigma. The Aggie grid trip to Manhattan was the next on schedule for foreign games and the Pi Phis without hesitation planned to enjoy the tour and see just what results could be attained. To add to the Pi Phi joys, the Kappa Sigma boys drove down, even though a ruling against mixed parties had been announced. My how those girls do violate rules!

Now before these Kappa Sigma enthusiasts could see the game, each had to fall back onto a Pi Phi for the entrance fee and gave their pins for future redemption. All during the game there was a feeling of restlessness, two of the youngsters began to look for the pin cushions long before the start of the second half. After the game all of the pins came back with the exception of three, and a trio of Kappa Sigma lads were left holding the sack as the queens could not be found. Tottenhoff didn't seem to care much, but think of the poor girl? Then came the orchestras playing "I Love the Ground She Walks on for She Owns It You See" and Totty sang to the tree tops.

Time went on. Bell and Ellingson met and Ed paid back the two bucks, receiving his pin some time ago. Poindexter and Tottenhoff thot the game was quite amusing and got married secretly for Merry Christmas' sake, while McMahon and his dame still enjoy football. 'Tis a wonder that the admission price ever brought this much of a result but Pi Phi has a good driveway and one never can tell. How come Picard didn't land a pledge button on the trip? I thought you would ask that question, but it was because she didn't even meet her frosh fruit until later in the year.

Now that Kappa Sigma learned the lesson, do you believe they will ever make a football trip again without being prepared to meet the gate ticket sum? We admit it is hardly conceivable, but Manhattan is a nice ride, and quite a distance intervenes in which to talk about all and everything. Beware, watch your step and don't follow the crowd. Others had their fun to and from, likewise, and still didn't have to hang their pin. Costly but well worth the trip I have an idea.

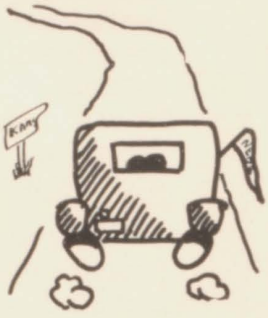

PI PHI'S

vs

KAPPA SIGS

The Burlington takes you there

Burlington Route

Burlington Route

"The Rocky Mountains hold adventure for every visitor. In them the world is new and wild and on the imagination they produce the explorer's stirring joys. Their mile-high unfenced scenes give freedom—splendid landscapes of the ideal world.

"Here for everyone are health, hope, efficiency and joy. Here prejudice ceases. Here each is at his best. In this great wilderness meeting-place the East and the West understand and become friends."

GLACIER NATIONAL PARK YELLOWSTONE PARK

COLORADO

o

Burlington Travel Bureau

Lincoln, Nebraska

120 No. 13th Street Phone B 2165

H. P. Kauffman, City Passenger Agent

- - the things you like

offered in a *way* you like!

Miller & Paine

LINCOLN, NEBRASKA

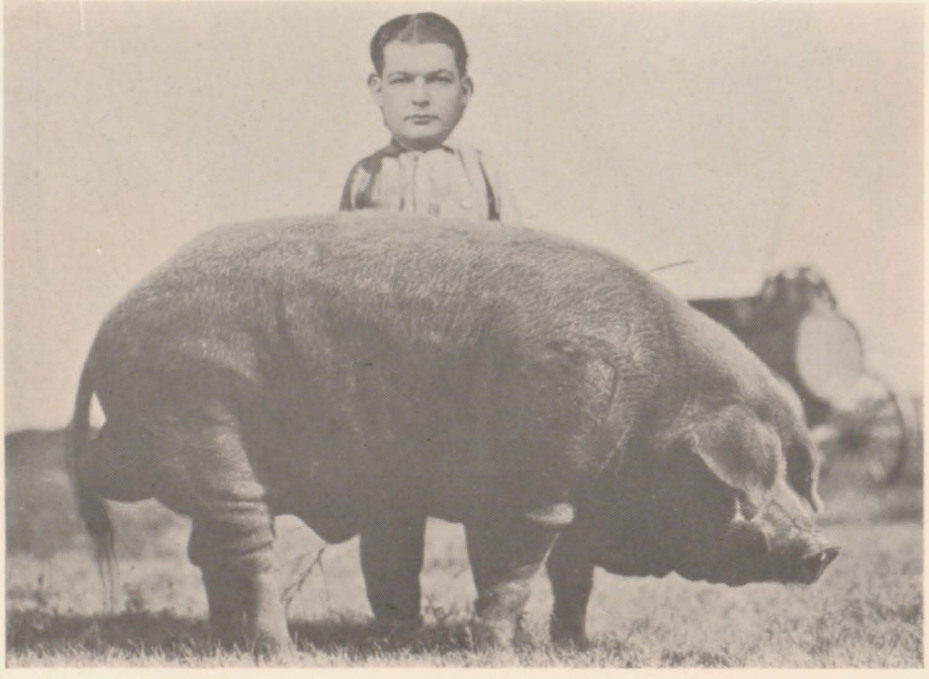

WHICH IS WHICH?

HOTEL LINCOLN

Headquarters for University Social Affairs

THE GARDEN ROOM

SECTION OF MEZZANINE

One of the Outstanding
Good Hotels of
the Midwest

OPERATED FOR YOUR COMFORT BY

EPPLEY HOTELS COMPANY

THE PAN-HEL TRIANGLE

Or

THE PARTY WAS A BIG SUCCESS

Meet Mr. Marion Woodard, Mr. Clayton Goar, and Mr. Ralph Ireland. These youngsters who so cleverly appointed the Pan-Hellenic Ball Committee, with the assurance that those who did the excellent work of decorating, ticket selling and everything but handle the finance, would be rewarded by membership to the long deceased, newly organized Kosmet Klub. They deserve honorable mention in the gifta-gab society. This trio of chairmen are slickers in every sense of the "woid." What became of the receipts of the Pan-Hel Ball? Why weren't the tickets Validated?

Do we have to answer that question for you? Goar, come out from behind that mask. We see you, though your head is down in the sand. Irish and Woody carried the burden of making announcements and assuring reward to those who slaved for the "million and one" Ball committee. Goar talked to the Radio Announcer, Bob Craig, and managed the incoming greenbacks. Just how many were foxed by buying tickets no one but these three shall ever know. Yet, maybe the Shenandoah Bank could tell us?

Anyway, the party was a grand success, especially to you who handled it so well. 'Tis a good thing you moneyed men dodged the name of Kosmet and worked under the name of Pan-Hel Ball Committee or Kosmet never would me reinstated. Oh, well, we are glad to know that you donated heavily to the Student Relief Fund. Congratulations for getting away with it. How did you ever make the grade?

His First Lesson

The farmer of today proudly teaches his son what his own father taught him — to use a John Deere Plow.

JOHN DEERE
MOLINE, ILL.

The
Clay Way
is the
Safe Way

John Clay & Co.

LIVE STOCK COMMISSION

OMAHA

Established in 1886.

Located at all Leading Markets.

Financially sound but bonded for the further protection of their customers.

Capable methods followed.

A firm you can safely buy through and sell through.

QUEEN V. ROYCE WEST

Our charming little Royce has at last come into her own. You know we girls have always blamed the "Cornhusker" because Royce wasn't put in the beauty section two years ago. Just plain jealousy is the only way we could account for it. But now the best of all (Oh! we girls are so happy) Royce is going to be May Queen. Goody!! Goody!! Such an innocent little thing. Always so neat, and polite. Why shouldn't Royce act as Queen on this happy day of days? Can't you just see our Queen on that day as she ascends her throne, amid the cheers of the ladies? The Queen will probably be dressed in pink (the Queen loves pink) and it matches the complexion so well.

Oh, you Kappas and Thetas—look what you missed!!

PIONEER GLASS & PAINT CO.

OMAHA, NEBRASKA

Distributors of

NATIONALLY KNOWN, NATIONALLY ADVERTISED AND NATIONALLY DISTRIBUTED LINES OF MERCHANDISE

BENJAMIN MOORE & COMPANY'S
PURE LINSEED OIL HOUSE PAINT
SANI-FLAT AND MURESCO
MURPHY VARNISHES AND ENAMELS
BOSTON VARNISHES AND ENAMELS
CABOT'S CREOSOTE SHINGLE STAINS
BARRELED SUNLIGHT
DU PONT DUCO

DAVIS COFFEE SHOP

108 No. 13th and 1306 O Sts.

Double-Decked Sandwiches
Home Made Pastry
Chicken Pies
Unexcelled Coffee

DISSECTING INSTRUMENTS

Slides and Slide Boxes
Laboratory Supplies

Kostka Drug Co.

143 So. 11th St. **Lincoln, Nebr.**

Theo. Lieben & Son

COSTUMERS

Costumes for Plays, Pageants, Etc., at Reasonable Rental Rates

OMAHA, NEBRASKA

On your birthday send your Mother FLOWERS

Frey & Frey

FLORISTS

1338 O St. **Lincoln, Nebr.**

Established 1887

ASK FOR

Gillen's Candies

Candy for Every Occasion

GILLEN & BONEY

Good Candy Makers LINCOLN, NEBR.

ATTENTION!

I am August C. Holmquist, a pre-warning for the many who know. I am from Oakland, Nebraska. I am the guy who is leaving no stone unturned in the Military Department, and whom you see in the blue uniform Monday, Tuesday, Wednesday, Thursday, Friday and Saturday of each week. Now, don't you think I fill out a mean bust? If you have failed to see my service stripes, my Pershing Rifle and Scabbard and Blade bars, drop out in front of Social Science building after the next hour and take a squint. If I am not there I can be found in the Military Offices of Nebraska Hall either creating a big noise with the P. M. S. and T. or causing an everlasting air current in my own direction. Thanks to those who have gone before me and made me what I am today, for I am an officer in both Basic and Advanced Course honorary societies. Again, must I be emphatic, I am August C. Holmquist. The girls fall for me in my uniform, the officers seem to be catching on to my manner of leaping forward in the rifle corps, but even so, I think I ought to be higher than I am and who knows, if people don't find out how dumb I really am perhaps I can continue being a wet apple.

ESTABLISHED 1818

Brooks Brothers

CLOTHING,

Gentlemen's Furnishing Goods,

MADISON AVENUE COR. FORTY-FOURTH STREET
NEW YORK

Clothes for School
and
College
a Specialty

Send for BROOKS'S *Miscellany*

BOSTON
LITTLE BUILDING
TREMONT COR. BOYLSTON

PALM BEACH
PLAZA BUILDING
COUNTY ROAD

NEWPORT
AUDRAIN BUILDING
220 BELLEVUE AVENUE

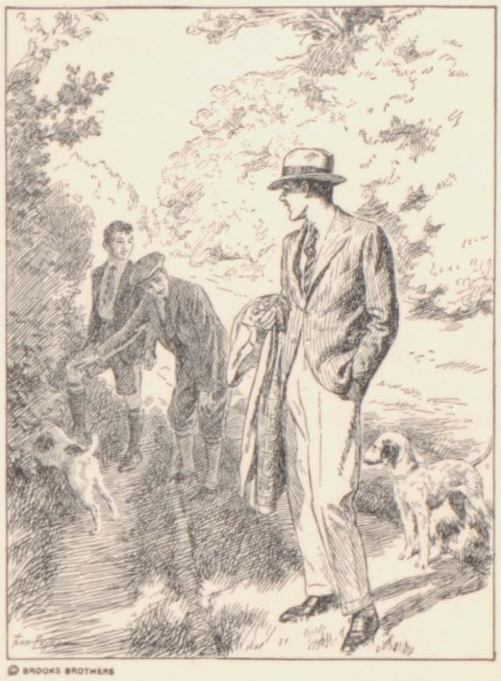

© BROOKS BROTHERS

The
SARATOGA

BILLIARDS
BOWLING

Lincoln's Finest
Recreation Parlor

Eleventh and P Streets
C. N. MOON B-6120

Our increasing business with the Fraternities and Sororities shows that ours is not a false standard of

FINER FOODS
FINER SERVICE

Flory's

GROCERIES MEATS

1226 M St. Phone B-3231

Special Attention to Luncheons and Banquets

Phones—B-1540, B-6052

CAFE IN CONNECTION

GRAND HOTEL

EUROPEAN

Corner 12th and Q Streets

CHRIS ROCKE, Proprietor

Better
Than Seems Necessary

PURE SOAP
SOFT WATER

We darn your socks and sew on the buttons.

Globe Laundry

LEE AGER

1124 L St, Phone B-6755

CHARLOTTESVILLE WOOLEN MILLS

CHARLOTTESVILLE, VA.

Manufacturers of

HIGH-GRADE UNIFORM CLOTHES IN SKY AND DARK BLUE SHADES

For

ARMY, NAVY AND OTHER UNIFORM PURPOSES AND THE LARGEST ASSORTMENT AND BEST QUALITY

CADET GRAYS

Including those used at the United States Military Academy, at West Point and other leading military schools of the country.

Prescribed and used by the Cadets of University of Nebraska

TUCKER-SHEAN

MANUFACTURING JEWELERS

MANUFACTURERS OF

Sorority and Fraternity Pins and Crests, Class Pins, Rings, Fobs, Presentation Jewels, Medals and Badges

ORIGINAL DESIGNS IN COLORS AND ESTIMATES FURNISHED FREE

We carry in stock a full line of Loving and Trophy Cups

LINCOLN'S OLDEST STUDENTS'S SUPPLY STORE

For 25 years, students from every school and college have found our service and supplies of the very best.
Students will find a host of suggestions in graduation gifts and supplies and decorations for the usual spring school functions.
Our line of Commencement Invitations and Name Cards are finer than ever this year.
Pay us a visit while you are in Lincoln.

1123 "O" Street Phone B-3306

GISH AND CAMERON RUN CAGE TOURNEY
Or
A LITTLE CHILD SHALL LEAD THEM

Two youngsters cleverly piloted the Nebraska high school basketball players through the annual cage tourney held under the auspices of the Husker Athletic managers in the new First Trust Building, known as the Field House. It was none other than our own thrift artist, Bizzie Bee Wendell Cameron who parked his hat and coat in the Athletic Offices to assist and oversee the hoop classic.

The duties of four men did this, one and only, Windy fill, that is, in his own estimation. And right here might we explain the Windy signification. Windy came into prominence shortly after he got his gale under control during the past football season when he carried bats and balls from bench to bench for the coaching staff, held water pails on into the night and breezed about the gridded turf as though none other than the winds could blow as he. And quite so, blow bugle, blow, keep the wild echoes flying. Windy you've tooted your horn until its sweet melodies have completely faded.

The tournament was without its thrills save the day that Cameron took the reins from Athletic Director Gish. Can you take a peep into the future, see Windy placing Raish, McIntyre and Olerich as coaches of Nebraska's teams. Will Wendell carry on the policy of Bob Russell and make Sig Eps coaches, as is now the practice of the Sig Alph chapter, like Russell made the Sig Eps referees in former state high tournaments? That is the question. The requirements for coaches now-a-days is that he is a fraternity man with a diamond shaped pin—"or have a heart for a change," says Windy.

Strictly Chemically Pure

Sulphuric Acid
Hydrochloric Acid
Nitric Acid
Aqua Ammonia

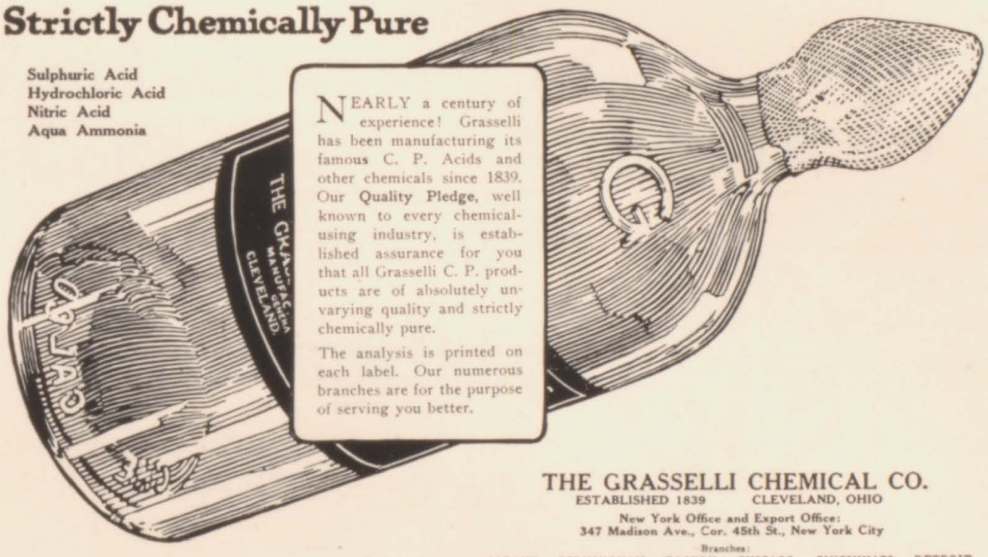

NEARLY a century of experience! Grasselli has been manufacturing its famous C. P. Acids and other chemicals since 1839. Our **Quality Pledge**, well known to every chemical-using industry, is established assurance for you that all Grasselli C. P. products are of absolutely unvarying quality and strictly chemically pure.

The analysis is printed on each label. Our numerous branches are for the purpose of serving you better.

THE GRASSELLI CHEMICAL CO.
ESTABLISHED 1839 CLEVELAND, OHIO
New York Office and Export Office:
347 Madison Ave., Cor. 45th St., New York City
Branches:
ALBANY BIRMINGHAM BOSTON CHICAGO CINCINNATI DETROIT
MILWAUKEE NEW HAVEN NEW ORLEANS PATERSON
PHILADELPHIA ST. LOUIS ST. PAUL

GRASSELLI GRADE
A Standard Held High for 86 Years

J. RAYMOND TOTTENHOFF

("J" stands for janitor, the height of his intelligence)

Boy, bring over that crown of thorns and place it on the head of this big-headed, self-satisfied egotist who is the luckiest man in the world. Honestly, Raymond, you do fall into some of the most paying positions—first it was the Cornhusker banquet of 1925 at which time you passed the cigars after the dinner, and later counted up the iron men you drew out of the treasury for your share (the lion's) of the proceeds. And now it's a very attractive girl from out west who draws her "so much" a month or week. owns a Ford coupe that you use as your pony, and shows signs of being a great financial investment. It's funny how you picked her of all the girls in school that you could have had, rushed her from the very start and finally, by your winning ways captured her on that Manhattan trip, and now you're fixed for life. You win the handsome golden nest egg. You're lucky, big boy. I suppose now you won't even condescend to give us that hand-shaking greeting that you usually give the boys. May you live a long and PROSPEROUS life, and help the Kappa Sig boys pay for that big house as often as you can worth-while contribution from the family purse.

BEACHLY BROS.

The People's Grocery

"EVERYTHING FOR THE TABLE"

1450 O Street

GESCHWENDER'S MARKET

Choicest Meats

1450 O Street

Buy Mileage

STATE OIL CO.

Fifteen Stations in Lincoln

Better—By Miles

Wood-Oswald Company

LIVE STOCK COMMISSION MERCHANTS

Phone Market 0320

Live Stock Exchange Building

Stock Yards Station

OMAHA, NEBRASKA

KRAUSE CORNICE & ROOFING CO.

Distributors of

Braber's, Manville and Barrett's Asphalt Shingles and Roofing Materials.

THE FIELD HOUSE ROOF WAS SUPPLIED BY THIS FIRM

212 So. 9th St. B-4413

LINCOLN, NEBRASKA

College Book Store

INTERIOR

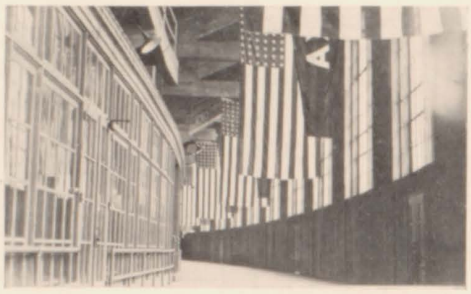

STADIUM

JUST TO REMIND YOU!

That in 1925-1926 the

NOTABLE EVENTS WERE

Forty thousand at Thanksgiving game
Opening of the fine new Field House
World's record made by the 880 relay team
Locke again tied world's record in 100-yard dash
"U" Hall condemned and partly torn down
Station "A" Postoffice moved to College Book Store
Morrill Hall begun W. A. A. (Ice?) Carnival
The stirring questions:

1. To Rent a Ford or Walk
2. To Drill or not to Drill (everybody interested but students)

Eight o'clocks are held before breakfast

NEBRASKA

NOTRE DAME

RED LONG'S COLLEGE BOOK STORE

STILL

"FACES THE CAMPUS"

College Book Store

KANSAS GIRLS

JUST TO REMIND YOU!

This has been a wonderful year at Nebraska. The year started off with a bang when our football team paralyzed "Red" Grange and his teammates, then at the last of the season tied the Notre Dame team in a knot. The basketball season went over nicely and good material for next year was discovered.

The track season will be one of the most successful in Nebraska's history.

Oh, yes!—and we feel sure that the scholastic average of the University has improved.

FIELD HOUSE

RED LONG'S COLLEGE BOOK STORE

STILL

"FACES THE CAMPUS"

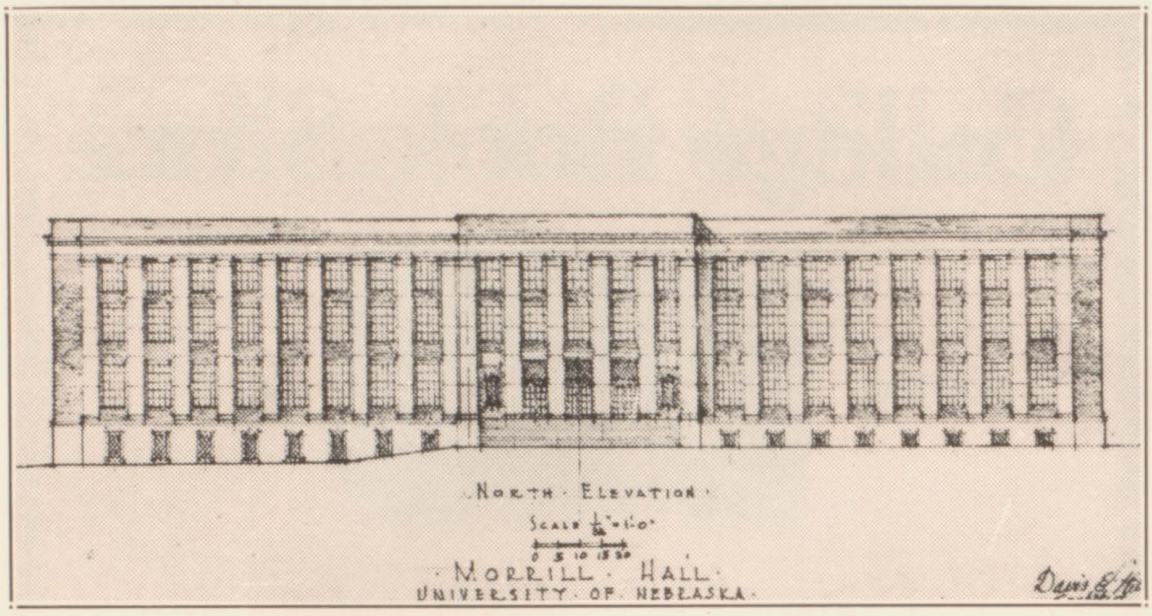

Davis & Wilson, Architects

We wish to extend to the many readers of the 1926 "Cornhusker" a hearty greeting and let them know that we too are, in a manner, helping toward the upbuilding of a Greater Nebraska.

Let us help you figure on the cost of constructing what you desire.

Our facilities for handling this type of work will please you

CONTRACTORS **BICKEL** CONTRACTORS

University Place

STANDARD CHEMICAL MANUFACTURING CO.

Makers of

Egg-a-Day

JOHN W. GAMBLE, Pres., U. of N., 1912

BENJ. HARRISON, V-Pres., U. of N., 1913

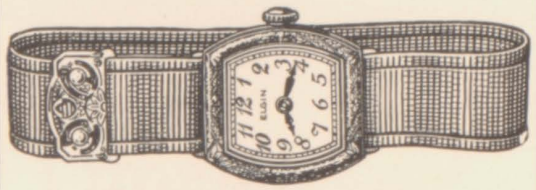

The ideal place to select your Graduation Present

FENTON B. FLEMING

JEWELER

1143 O Street

RAG FEED

The traditional Raggers Banquet is a great affair.

First:—The select few are notified of their election to be one of the guests.

Second:—They gather at the appointed place long before it is time set, and stand around looking happy.

THE "RAGGERS" BANQUET

The select few were secretly notified of their election to be one of the guests.

They gathered at the designated place long before the time set.

They stood around and looked happy, either waiting for Mr. M. M. (my, my) Fogg or Wilbur Gaffney.

Ed. Morrow says, "Let's go in and eat."

The rest beam on him and surge toward tables.

Pick up "Raggers" and read them, meanwhile covertly watching everybody else in the hopes that someone will start eating.

Listen to six or seven short, dry toasts.

Business manager makes the hit of the evening by passing out tickets to the better shows, and everyone goes off feeling that the evening wasn't entirely wasted.

Make School Days Sweeter

With a box of

MRS. STOVER'S

BUNGALOW CANDIES

1321 "O" Street Lincoln, Nebr.

READ and REMEMBER!

The biggest part of shoe trouble is caused by improper shoe repairing.

Let us help you to correct your feet.

City Shoe Rebuilding Co.

231 No. 12th St.

SUNNY PEARSALL

Picture a lovely creature, flitting hither and anon with swan-like movements, radiating happiness and kindliness wherever she goes, a charming, elegant girl who does not belong down here with us mortals. Vision her fair and fragile, even as the famous fair Elaine, a dream-girl who seems unreal, too wonderful for human conception. That creature is NOT Sunny Pearsall. No, dear readers, think of something entirely the opposite of what you have just created, and you have this tom-boy who has found a home at the Kappa Kappa Gamma house. The worst fright we ever had was the other day when we almost ran into her and she stared glassily at us as we passed. Oh boy! Congratulations Kappas??

Light and the Student

In the olden days, students studied by poor, flickering, unreliable light. It was either fire-light, candle-light or an oil-lamp.

Today, you have never-failing, efficient and sufficient light —electric light. Under this good light, your eyesight is conserved and studying is not nerve-racking.

Think of the many pleasures afforded by electric light and electric service today. It is, indeed, a great servant of mankind and an ally of industry.

Nebraska Power Company

Courtesy—Service—Low Rates

When in Omaha

Hotel Conant

250 Rooms with bath - Rates $2 to $3

AN ALPHA O FOR GOVERNOR??

The Alpha O's have entered the realms of politics with a vigorous enthusiasm. All fourteen of their sophomores turned out at the last election. (After being promised at least one office.) Their inability to get more than one office merely shows their amateur methods. But still, could any sorority hope to outwit the Delta Whoopsilons in an election? It is rumored that the D. U.'s gave this one office to them so the girls wouldn't tell all they knew about what transpired. The girls have a good start toward political fame. One can't blame them for going after it, because a sorority really owes it to itself to be noted for something and,—well, all of the sororities can't be social bright lights.

DO YOU KNOW?

If there is any girl who hasn't ridden in Nemo's can—have hope for two Thetas rated a lift.

The Pi Phis are apt to have three driveways in the future to care for the pin intake.

Both the Tuxedos at the A. T. O. house were used the night of the Alpha Delta Pi formal.

Good old "Audie" closed up the night of the Sig Alph formal.

The Sig Ep driveway has unlimited parking.

SUPREMACY!

GOOCH'S BEST

In the different fields of business there are those who bend their every effort toward the manufacture of a distinctly superior Product. GOOCH PRODUCTS are manufactured for those users who desire only the best.

GOOCH MILLING & ELEVATOR CO.
GOOCH FOOD PRODUCTS CO.

WEILER'S MARKET

QUALITY

MEATS

THIRTY-THIRD YEAR

SHOCKING!!

The POPs figure they got a raw deal from the "Nebraskan." After going to the trouble of having a girl get shocked (by electricity) while in the bath tub, their press agent couldn't even get a story of it in the "Rag." They had expected to get, at least, a streamer head.

Paint!
Glass!
Varnish!

Look for the label

Pittsburgh Plate Glass Co.

A GUARANTEE OF QUALITY

Pittsburgh Plate Glass Co.

OMAHA

FRANK W. JUDSON, District Mgr.

It is very gratifying to the school to know that at least certain individuals on the campus take enough interest in the bigger things of school life to support the junior election.

We have never seen such a parade of odd, peculiar-shaped girls as is found any morning in front of Social Sciences when the Thetas strut their stuff out in front for the boys. It is laughable—I wonder if the girls in question realize what a weird spectacle they make when three or four of them get together.

We heard that this gazook who is such a pride and joy of the Phi Sigma Kappa house, named V. Royce, made a bet with a fraternity brother that he would make every sorority formal this year. Unfortunately he was not invited to one, but he got to the party by taking a bid away from a freshman who was invited to the said party. He won his bet of course and kept up his reputation for crashing parties.

The Place Where Everybody Eats

Take Home Some of Our Famous ACME CHILI

Established 1909

Corner of Fourteenth and O Streets

OPEN DAY AND NIGHT

Something New and Everything Improved in School Supplies

Latsch Brothers

—STATIONERS—

1118 O Street

LINCOLN'S LARGEST SUPPLY STORE

Sullivan Transfer and Storage Company

350 No. 8th St. and C. B. & Q. Baggage Room
Phone B-2111—Day or Night

City and Cross Country Moving
Up-to-Date Service

We make a specialty of your baggage

RICHARDSON DRUG COMPANY

Exclusively Wholesale

OMAHA

Chi: "Love me, love my dog."

Omega: "Oh, H——, I can't. I always hated Ralph Rickley."

The Thetas are having a terrible time teaching one of their freshmen to inhale.

Nebraska builds a hundred thousand dollar Field House. Dean of the Law School considers offer from Pennsylvania. Claims facilities here are not appropriate to conduct a law school. Is there a law school?

WORDS THAT GO TOGETHER

WALL PAPER, PAINTS, GLASS

At

GREEN'S

1527 O Street

NEW LOCATION

of the

Co-Op Book Store

East of the Temple

1229 R Street

HELLO!

B-1128

E. T. SCHMITT

Radiator, Fender and Body Work

Service—Courtesy—Workmanship

1623 O St. Lincoln, Nebr.

Chas. W. Fleming

Jeweler—Diamond Merchant
Gift Counselor

1311 O Street

OPTICAL DEPARTMENT
JOHN F. AYRES
Registered Optometrist

"PERSONAL OPTICAL SERVICE"

Bartholomew "Houdini" or the Man With Dual Personality.

Not only a man of the world, but a delver into the innermost secrets of things. A list of the successful accomplishments of this individual would literally fill volumes.

Understands the proper use of an apartment kitchen.

Knows the finer points of picnicing.

Has the record of going through "708" doors without the use of a key.

Knows when and when not to use elevators.

Good Eating Candy That Everybody Likes

Richmond's LINCOLN

We are building our reputation on Quality and will never sacrifice it.

That's why the demand for

RICHMOND'S CANDIES

is constantly increasing.

LOU HILL

COLLEGE CLOTHES

"HIGH CLASS BUT NOT HIGH PRICED"
1309 O STREET

(Up a few steps and turn to the left)

Phone B-5032 Lincoln, Nebr.

Playground Equipment

Textbooks Furniture

Quality *Service*

OMAHA SCHOOL SUPPLY CO.
"Everything for Schools"
Omaha, Nebraska

BOYER AND DUNKER TRAIN FOR ATHLETICS

The two Phi Delta Theta upholders of the athletic standards at that rooming house, one and only Jack Boyer, and the all-exceptional Charles Dunker, train consistently for the gridiron. Boyer at the race track in the vicinity of Pawnee City (where's the city) and the Dunker at the Rockville asylum, may be found working their muscular talents into shape for coming tests on the battle field.

Now we might mention that Dunker came into the ranks of the Phi Delt boarding table through his unquieted efforts at the known Ft. Snelling in the year 1924. Dunker, who could scarcely get into his large size uniform because of his manly physique, invited the formerly well liked Junge (Youngee), Brinkerhoff (long deceased), and Jack Boyer (his co-athlete at the Coloseum) to partake of the Minneapolis Minnehaha Pale. The Minnie stands for Minnesota nector and the haha for the fooling of the Phi Delta boys. It was not as pale as supposed but caused the eye-sight to fade in favor of the camp hospital following Independence Day celebrations on the part of this self-rusher.

Oh, yes. Stryker fell hard, too, for he was present at the encampment. As the summer drew to a close the Dunker lad had set himself up for a Phi Delt pledge button which he received the following fall when, you remember, the Youngee gab failed to attract the rushees.

Well, Boyer and Dunker, in the pink of condition, started out for the pigskin game. When Dunker first saw the ball it appeared as an egg for he was so used to playing about with the eggs. Later, after the squad picture had appeared in the newspaper, Dunker persuaded Boyer to fade out of the spotlight towards Dreamland and the following year towards dear old Auditorium.

Now Boyer, you may, if you get advice from Stryker, some day amount to something, and Dunker, if you could only live at Snelling and burn the oils of early morning as in former times, you might get away on our campus —away off, we mean. Don't cock your head too soon, old boy. You ought to letter about the time Shostak does anyway.

FACTS THAT REVEAL

South Omaha's Superiority

As a Live Stock Center

1. South Omaha is Nebraska's home market. The money remains in Nebraska.
2. South Omaha is the most centrally located of all the larger markets in relation to the corn belt.
3. At South Omaha there exists the greatest demand for all classes of livestock.
4. Feeders from Maryland, the Virginias, Tennessee, Kentucky, New York, Pennsylvania, Ohio, Michigan, Wisconsin, Iowa, Missouri, Illinois and Kansas rely to a great extent upon Omaha as the source of their feeder supply.
4. At South Omaha, eastern feeder demand meets the western supply, and where supply and demand meet there is always the best market.
6. The livestock interests at South Omaha are constantly on the lookout for any improvements that will tend to increase the marketing of livestock at this great, nationally known market.
7. Packers on the Atlantic coast are constantly placing a greater percentage of their business on the South Omaha market.
8. South Omaha has achieved the reputation of supplying the finest feeder cattle and sheep in the world.
9. The physical facilities of the UNION STOCKYARDS COMPANY at South Omaha are unexcelled.
10. The service rendered by the commission men on the South Omaha market is unsurpassed anywhere.
11. There is a constant demand for feeder livestock of all kinds on the South Omaha market.
12. Railroad service has reached a high degree of perfection to and from the SOUTH OMAHA MARKET.

UNION STOCK YARDS CO.
OF OMAHA

A Diamond Purchased on Our

Club Plan

IS NOTHING LESS THAN A SAVINGS ACCOUNT.

You will be surprised at the nice Ring you can buy for

$50.00, $75.00, $100.00, $125.00, $150.00

BOYD JEWELRY CO.

Club Plan Jewelers

1042 O St. Across from Gold's

Prosser Hall Frye as Quoted in the Past.

1898—

"Step by step, one goes a long way."—Frye.

"I don't think."—Frye.

Scheduled to give a talk on a pseudo-convocation program:

VI. A Talk.....Etude de la Velocite
Mr. Frye

1900 Sombrero

Under "Plays that would interest them"

"Paradise Lost (regained)".....Frye

1910 Cornhusker

"Life is just a bad habit."—Frye.

"A man has no sense of modesty; a woman has no sense of honesty."

1925

"The advantage of being educated is that you don't have to know anything."

The next best thing after a COLLEGE EDUCATION is an INVESTMENT in the

The Nebraska Central

Is

SAFE and PROFITABLE

Assets $9,000,000.00

1409 "O" Street

Lincoln, Nebraska

The "Cornhusker" photographer missed a good picture one day early in April when Ellen Hahn marched out of Social Sciences to a waiting Globe moving van parked at the curb. She filled it.

Does a fraternity expect to get anywhere when they have a man like Art Breyer to hold up as an example for the freshmen?

CLEANING PRESSING
REPAIRING DYING

THE BUTTONHOLE

220 So. 13th St. Phone B-1518

Cornhusker Cleaners

222 So. 13th St. Phone L-5138

SPECIAL SERVICE TO STUDENTS

TRIANGLE
LIVE STOCK COM. CO.

OMAHA, NEBRASKA

SELLS

CATTLE — HOGS — SHEEP
ON COMMISSION

AND

BOOSTS FOR THE
CORNHUSKER

Sister, do all Kappas have to wear their hats tipped back?

After an extensive investigation it has been found that the girls behind the anti-military movement are some who thought they should have been sponsors of companies.

GLOBE DELIVERY CO.

301 No. Eighth Street

Complete Service
in

Moving **Packing**
Shipping **Storage**

W. A. HAMILTON
PAINTING and DECORATING
Estimates Furnished

FRATERNITY AND SORORITY WORK SOLICITED

227 No. 11th Street
Phones: Business B-2255, Residence B-2264

SIGMA ALPHA EPSOLOM

One member of this literary society spelled the name of his fraternity (is it that?) in that way. We suggest that the upperclassmen in this organization of style models hold a spelling class which will include all the alleged men in the house, and drill each one on simple spelling, such as Epsolom and other words. A course in "How to Wreck a Sorority House" is not needed, when such big, buxom rounders such as John Oakes, Milt Rickley and others are present. Care should be taken, however, in the procedure of wrecking, and the time done, so that the guilty ones will not be prohibited from again entering the house in question.

POPULAR SONGS

WANT A LITTLE LOVIN'
Elster

THAT CERTAIN PARTY
The Phi Psi Brawl

EVERYBODY'S BABY
Polly Barber

SERVICE FIRST

In quality of Light and Power. **Service First** in our relations with patrons. **Service First** in meeting the demands and requirements of the most exacting.

Service in supplying you with the latest and best in Electric and Gas Appliances for Comfort, Convenience and Economy.

LINCOLN PUBLIC SERVICE COMPANY

Lincoln, Nebraska

Did the Thetas finally get enuff freshmen to fill their seven rooms?

Why did Gladys Siekkotter leave school so suddenly?

What sorority does Miss Heppner belong to? I wonder.

Nebraska is slowly but surely getting rid of all the good athletic coaches she ever had. One by one they leave or are left out. Some time, maybe, their value will be realized and the change in policy will then be regretted.

MYSTERY!!

Among the winners of prizes at the Pan-Hellenic Ball were Robert F. Craig, Ralph Ireland, and Marion Woodard, three of the hosts to the party. It looks like a put-up job. Was it?

SAVE 20 to 30% **Ready-to-Wear** SAVE 20 to 30%

CLOTHING and SHOES

For

MEN and WOMEN

WATCHES—DIAMONDS—JEWELRY

Your Credit Is Good Here

HARRIS-GOARS

1330 O STREET

Saves 20% on Your Daily Food Bill.

Serves You the Finest Nationally Known Products.

Truly a Friend—All Over Nebraska

A practical economic suggestion to those commencing the serious problem of providing for later years.

ALL OF THEM SWEET BOYS

Can you imagine such an outlay of CHILDREN as the Phi Delts presented at the "Daily Nebraskan" feed. Listen to this list: Stanley, Morrow, Van-Arsdale, Boyer and Zimmer. Too bad, Jim, too Bad! That is the reason the boys rank so well here at Nebraska.

Newberg & Bookstrom

PLUMBING AND HEATING

SEE US ABOUT

SLYKER

RADIATOR FURNITURE

Phone B-6489 1338 M St.

The younger they are the harder they fall—what say Eleanor?

Jimmy Lewis is turning to parlor athletics. Well, why not? "Strangler" is world's champion. It runs in the family.

The swing Joe Weir got at the Lion Club luncheon was rather appropriate.

Freshman at Delta Zeta house answering door when V. Royce West called for his weekly date. "Won't you come in?"

West: "Why, no, thank you, I have my hat on; I'll just stay out here."

H.B.

Brief Cases are made of Real Leather

Made by

Harpham Brothers Co.

LINCOLN, NEBRASKA

SEND US
YOUR GARMENTS
THAT
NEED CLEANING
AND PRESSING

"22 Years in Lincoln"

SOUKUP & WESTOVER

Modern Cleaners

Twenty-First and G Streets

In the 1905 **Sombrero**—

"Guernsey Jones, a D.K.E.
For a few select ones he pours tea.
Guernsey Jones, a Ph.D.,
Till ten A. M. you never see."

In the 1902 **Sombrero**—Under "A Gallery of Notes Species."

"Prof. Barbour, middle aged, of the genus Eozoan, species Canadensa, notably polite, inclined to devil's corkscrews, hopes to find a mammoth, can lecture in the dark, has written 'Revelations of a Flash Light in My Darkened Class Room."

In 1902 **Sombrero**—Under "Bulletin Board Want Ads."

"WANTED—Young men in my classes.
Clara Conklin."

CATTLE HOGS

Roberts Bros. & Rose

LIVE STOCK COMMISSION COMPANY

Stock Yards Station, Omaha

WE BELIEVE THAT BUSINESS GOES WHERE IT IS INVITED AND ABIDES WHERE IT IS WELL TREATED

H. H. ROBERTS, 1901

E. A. ROSE, 1901

TYPEWRITERS

FOR SALE

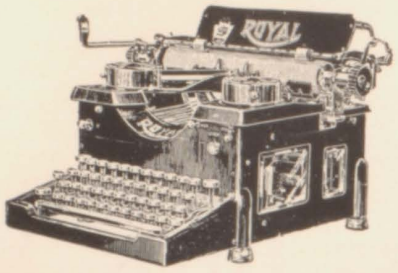

FOR RENT

New Royal -- Corona Four -- Remington Portable

Used Typewriters of all standard makes sold on
Easy Monthly Payments.

Special Rental Rate to Students for the School Year

NEBRASKA TYPEWRITER COMPANY

1232 O Street **Lincoln, Nebraska** **Phone B-2157**

Pickard Gets "(word with four letters)"

Not only has our Elinor become the "Picador" of the most popular Kappa Sigma yearling, but she has also become most popular among the Pi Beta Phi girls. They have requested their president to make her dwelling abode outside the sorority domicile. Can it be because they are tired of unlocking the door? Can it be because she is too strict on enforcing smoking rules? Can it be because the annex maidens need her guidance? Can it be because the treasury is overbearing?

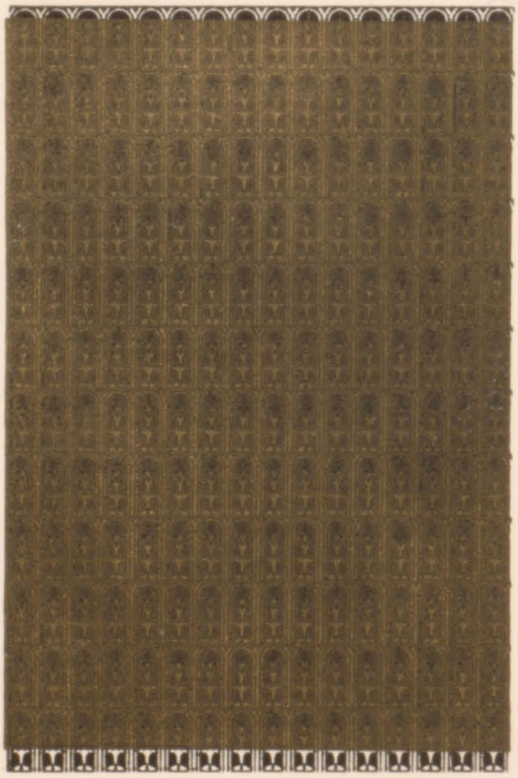

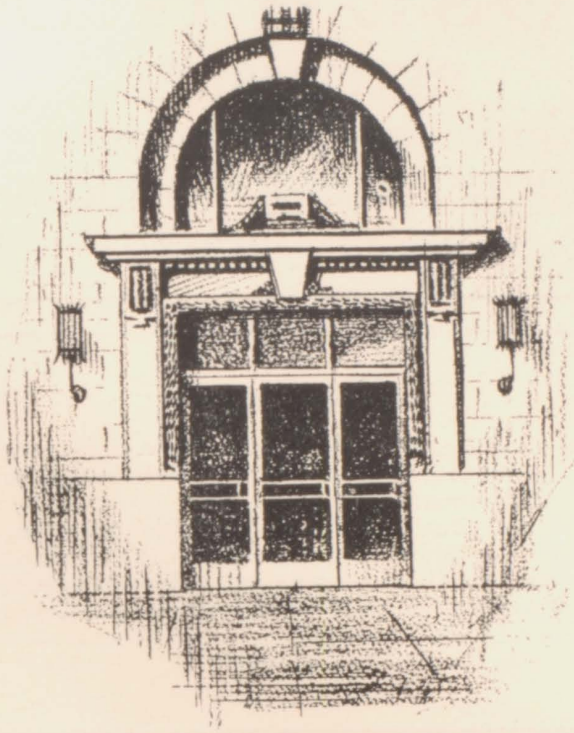

THE FIRST NATIONAL BANK

of Lincoln, Nebraska

THIS BANK, ORGANIZED IN 1871, HAS SERVED STUDENTS AND GRADUATES OF THE UNIVERSITY OF NEBRASKA CONTINUOUSLY IN A DEPENDABLE MANNER

WITH OUR AFFILIATED INSTITUTION

THE FIRST TRUST COMPANY

of Lincoln, Nebraska

WE ARE IN A POSITION TO OFFER A MOST COMPLETE AND VALUABLE FINANCIAL SERVICE

ROSEWILDE

PARTY HOUSE

CATERING TO THE STUDENT TRADE
OUR RATES ARE REASONABLE

1126 P Street Phone B-6657

WE WONDER—

Why the Student Council postponed the second semester election?
Why the mutual love between Sammy St. John and Janet Edmunston?
If Johnny Schroyer is twenty-one?
How Helen Brauman can fool Bart Schoeneman, Dick Peterson, Elmer Thomas, John Trout and Joe Brown and get away with it all at the same time?
Why the Kappa Sig house is so popular during Home-coming?
If now that the Betas have donated window shades the Kappa Phis won't be just a shade better off.
Why the dissention in the Phi Gam chapter?

YELLOW CAB CO.

5 CAN RIDE FOR THE PRICE OF 1

B-3323

1018 M Street

ENSIGN TRANSFER CO.

Baggage Checked and Delivered
At All Hours

B-3323

WE WONDER

Who ever heard of Phi Sigma Kappa?

If Mary Lou knows what it's all about?

What Bob Hoagland uses for chasers?

If Pan-Hellenic is as big a job at other schools as it is here?

If Merritt Klepser will ever amount to anything?

How many got stuck three dollars for the Military Ball?

Why the Sig Alphs don't wear hats?

What will be the next new organization?

Just where all of the money from the Pan-Hel party went to?

Why anybody would want to be a Phi Mu?

THE LUNCHEONETTE

(Formerly Ledwich Tastie Shoppe)
Twelfth and P Streets

Specializing in
LIGHT LUNCHES, FOUNTAIN SERVICE AND CONFECTIONERY

STUDENTS' HEADQUARTERS

You will always find a welcome here.

WE WONDER—

Why the Alpha O's don't elect a publicity manager?
How Dorothy Fairchild ever made Pi Phi at Nebraska?
How the Phi Psis happened to skip a week-end without giving a house party?
How many knew that there was a Sig Chi chapter here at Nebraska?
What the Alpha Delta Pis tell their rushees?
Where we could get hold of a Sig Alph recipe?
What the Zeta Beta Taus talk about in fraternity meeting?
If the Phi Psi boys would have rushed Dorothy Cox if she hadn't had a younger brother?

YES!—STILL WONDERING

Why some of the D. U. freshmen?

Why the Kappas don't elect Miss Pound President and be done with it?

When Lois Butler will complete her education?

If Delta Chi still exists around here?

If Slick Marriam's Sig Chi pin is too heavy for Eddie Hillyard to wear any more?

When the Phi Delts are going to come up on the rating placard?

Who holds the reigns at the Kappa Sig house now that Richardson has tossed up the sponge?

Coal—Lumber Distillate

Any of the better grades you'll find at our place and we'll welcome your orders.

WHITEBREAST COAL & LUMBER CO.

107 No. 11th St. Phone B-3228

LINCOLN, NEBRASKA

UNITED STATES DEPOSITORY

CENTRAL NATIONAL BANK

Capital $200,000.00
Surplus and Profits 125,000.00

SAVINGS DEPARTMENT

Your Personal Account Will Be Appreciated

W. W. HACKNEY, Jr., President — L. C. CHAPIN, Vice-President
F. E. JOHNSON, Vice-President — E. E. EMMETT, Cashier
FLOYD POPE, Assistant Cashier

1200 O Street, Lincoln, Nebraska

Our Plumbing Repair Cars

are equipped with a complete stock of parts and tools to repair your Plumbing.

GEO. H. WENTZ

"Plumbers with a System"

—B-1477—

WE WONDER—

Why the Ortman aristocracy?

If Barbara Bell has ever been kissed?

What is this thing they call Zodiac?

Why Mandary denies that he is an A. T. O.

How a waiter at the Pi Phi house can rate a Kappa Delt Packard?

Why Don Campbell and Ed Brown don't change their names?

If the Sigma Kappas send in a fire alarm before their house parties?

Why the Pi K. A.'s don't pledge freshmen?

What the Kappa Delts do with their burnt matches?

IF SO—WHY?

Was Cameo Kirby, the renowned poker player? Yes, he was a Sig Alph.

Don't the Alpha Phis buy a few ash trays?

Did the lack of light at the D. U. fall party paralyze one of its members?

Couldn't the engineers find a better name for Stan Reiff than mere Chief Engineer?

Does Elsie Vandenburg really love Warren Buchanan or is it the best she can do?

Are Whitey Clark and Sam Weller going to open their beauty shopee?

Will the next steak-fry bring Jessie Mitchell a pin?

Doesn't Pauline Gellatly make up her mind between Miller, Yenne and Ley? She couldn't get cheated either way!!

O'Shea-Rogers Motor Co.

Authorized Dealers
of All Ford Products

CARS - TRUCKS
TRACTORS - LINCOLNS

Cor. 14th and M Sts. Phone B-6854

—Particular cleaners for particular cleaning

—as

GOOD CLEANERS

we want you to know us!

- LINCOLN, - NEBRASKA -

CLEANING AND PRESSING YOUR SUIT
SAVES ITS LIFE

CRITTENDEN CLEANING & DYE WORKS

Phone B-5252 **27th and R Streets**

RENT A NEW CAR DRIVE IT YOURSELF

Buicks, Hertz and Velie Sedans—Fords Open and Closed
NEW CARS—WE DELIVER

CAPITAL AUTO LIVERY COMPANY

Northwest Corner Eleventh and Q Sts. Burt A. Anderson **Phone B-2696**

Western Supply Company

Lincoln, Nebraska

Jobbers of the following Nationally known high grade Plumbing and Heating materials:

Kohler Enamelware
Maddock's Vitreous Chinaware
Mueller Brass Goods
Eagle-Picher Lead
American Ideal Boilers and Radiators
National Tube Co. Pipe
Johns-Manville Asbestos Products

Request your dealer to use the above makes of materials in your buildings and avoid future regrets.

What would be your grade in an intelligence test? Try your luck.

1—4%. 2—6%. 3—90%.

1. Who is bootlegger at the D. U. house
2. Who is sheikess at the Chi Omega house
3. What is T. N. E.'s chapter roll

Co: "Where are the nuts stored in the winter?"

Ed: "Why, at the Phi Gam house, of course."

As usual the Kappas have some of the bigger girls in school.

Don't give up, boys! Tottenhoff made the grade.

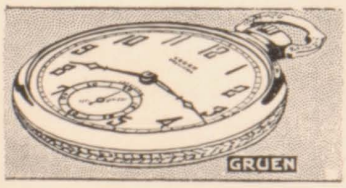

WATCHES, DIAMONDS, SILVER, JEWELRY

"The Newer Things in Vogue"
Quality the Highest

HARRIS-SARTOR JEWELRY CO.

1323 O Street Lincoln, Nebraska

CORNHUSKER DRUG STORE
LUNCHES
SODA CANDY
Thirteenth and N Streets Phone B 5366

OC BAUMAN

Next in our array of human wonders is this weak-chinned, elegant looking individual who has become a fixture on the Nebraska campus. How he survives is more than we can see. How anyone survives with him around is more of a marvel. For Oc is becoming withered and ecaciated by age. But with those shortcomings he still makes a vain attempt to rate the Pi Phi and other dormitory parties.

THE UNIVERSITY SCHOOL OF MUSIC
LINCOLN, NEBRASKA
MUSIC
DRAMATIC ART
A LARGE FACULTY OF SPECIALISTS
Complete Courses in All Departments
Full Information on Request.
ADRIAN M. NEWENS, Director
11th and R Streets

PRINTING
EMBOSSING
STATIONERS
GEORGE BROS.
"The Wedding Stationers"
1213 N Street, Lincoln Phone B-1313
HOUSE OF
GIFTS
BEAUTIFUL

CORYELL OIL COMPANY
"A HOME CONCERN"

THE IDYL HOUR

H. F. AUSTIN, Prop.

Lincoln's Most Popular

Dining and Refreshment Parlor

WHERE STUDENTS MEET

136 No. 12th St. Phone B-1694

Laura Dible—go finish your education—Milt Rickley is out of school.

"You Alpha Phis will have to use ash trays and disregard the clothes chutes," says Fire Chief Hansen.

Tech High didn't go so far in the national basketball tournament — neither did they get so far in the interfraternity cage classic.

In one more year Edith Mae won't see anyone on our campus—except Edith Mae.

Once upon a time there was a little boy who lived in the little village of Dwight, Nebraska (it's out in the state some place). He was a bashful lad and his parents tried their best to get him to enjoy the girls. But he did not want to do that and he got as far as the University of Nebraska with the idea still in his head that the "gals" were the bunk. But there this little Jimmy got into an effeminate bunch of boys who carried dorines and enjoyed the co-eds. Sigma Chi changed him and from then on he was a big hit with the girls. The only fault was that he liked to push his feminine companions around by their arm. And probably until eternity we'll see this fat-faced little sheik Dosek holding some girl up while he escorts her around the campus or to some social function which he unfortunately makes at times.

When you need the best in

Paints, Glass

or

Store Fronts

you will find it at the

WESTERN GLASS & PAINT CO.

General Office, Eighth and R Streets

LINCOLN, NEBRASKA

TOWNSEND STUDIO

Always

Offering the Better Things in

PHOTOGRAPHY

226 South 11th Street

"Preserve the present for the future"

QUALITY COAL —

We make Special Prices on Coal for Fraternity and Sorority houses. See us before buying.

HUTCHINS & HYATT COMPANY

Phone B-3275 Established 1876 1040 O Street

Ben's Rent-a-Ford

OVERLANDS, GRAYS, CHRYSLERS AND FORDS FOR RENT

PHONE B-5040

CARS WASHED $1.00

WATSON & BAGLEY, Proprietors

126 So. 17th St. Lincoln, Nebr.

COX & UNDERHILL COMPANY

MODERN PLUMBING and HEATING

PROMPT SERVICE

PHONES—Office B-3077; Res. B-4234

131 No. 14th St. Lincoln, Nebr.

OUR BOY CLAYTON

Long, peaked nosed with glittering eyes seeking out one's faults and criticising them silently but adequately, and distinctly with significant glances and battering looks. Gliding swiftly over the dance floor like a crippled rhinocerous with his **beautiful** "regular sweetie," with the key, trying to keep step with this nimble, fleet-footed elephant. This is our specimen, Mr. Goar, from the Sigma Chi box-like structure on Sixteenth street. We nominate him for the feature place in the University of Nebraska Museum, or shall we let him remain as king of the Kappa house?

LOOK FOR THE WATERMARK

NEBAGO

IN YOUR HISTORY PAPER
Ask Your Stationer

SCHWARZ PAPER CO.

Lincoln, Nebraska

DRUG
STORE
NEEDS

"The Students' Store"

RECTOR'S PHARMACY

C. E. BUCHHOLZ, Mgr.
13th and P Sts.

"Our Store is Your Store"

SODAS
SUNDAES
LUNCHES

MAY QUEEN

The position of May Queen is surely a coveted one. That is, among a few of the girlish organizations.

The "Nebraskan" said the vote was light in comparison to former years. And from authoritative sources we learn that fully as many as eighty-seven votes had been cast up until two o'clock on the day set for the important election.

If six sororities had entries in the race there was undoubtedly as many votes for each one as there were girls in that certain sorority.

HOLMES--

Recreation, Billiards
Lessons in English, Banking and Drawing.

(Eat With Us)

CAFE

16th at Farnam Omaha

Drink Milk

for

HEALTH

Ask for

Roberts Milk

Hardy Smith

BARBER SHOP

We use a Clean Turkish Towel for each customer.

NINE CHAIRS

Automatic Sterilizer at each of the chairs
116 No. 13th Street

H. E. SMITH

VOICES OUT OF THE PAST

1911 Cornhusker classifies frats and sororities:

"Kappa Alpha Theta—Make good housewives. Noted for their talent, rather than their beauty."

"Sigma Chi—Members of the Anti-Saloon league. Recently entertained for Carrie Nation."

"Alpha Tau Omega—Famous only for their grub. Would be ruined if the price of food should rise."

"Delta Upsilon—We have no secrets. Our retreats open to all bill collectors."

"Delta Tau Delta—Guardians of Tige. Prefer dog fights to formal parties despite the fact they own thirteen dress suits."

"Kappa Sigma—Late to bed and late to rise
Shrinks the brain from its normal size."

"Sigma Nu—The first fraternity in the University to found a home for orphans."

"Beta Theta Pi—Youth, dreams of luxury and ease, a Baird's manual for a foot-stool."

"Alpha Omicron Pi—Memories of Childhood days. Comic vaudeville every open Sunday."

"Delta Gamma—Before making application for admission must present a certified copy of the Family Tree."

"Kappa Kappa Gamma—Rich, Refined. Reserved? (In) (Ex) clusive? Sigma Chi affiliations preferred."

1898 Sombrero—Under "Senior Biographies."

Name—H. B. Alexander.

How Spent Childhood—Dressing dolls.

First Act of Notoriety—Joining the Church.

How Acquired Fame—Falling in love.

Self Estimate—I'm a great pessimist.

What Others Say—"Crank."

Deficiency—Boston Manners.

Suggested Epitaph

He had no fortune, friends or fame
That did not matter much, O, no!
It killed him just to think he had
No picture in the Sombrero.

Even the best worded description of Lincoln's portrait could not convey his likeness to your mind as does the above picture at a momentary glance. Pictures have always been superior to words as a means of conveying thought. Choose the makers of your engravings even more carefully than you choose your words.

"Your Story in Picture
Leaves Nothing Untold"

LINCOLN ENGRAVING CO.

LINCOLN, NEBRASKA

FAMOUS AMONG THE GREEKS

What a Collection! What Contrast!!

(This will tell you who are **brothers** and **sisters** among campus celebrities.)

Psi Upsilon
Erwin Hinckley Barbour, Ph.D.
Fred Morrow Fling, Ph.D.
Prosser Hall Frye, A.B.

Delta Kappa Epsilon
Guernsey Jones, Ph.D.
Silver Lynx (Phi Sigma Kappa)—lost hope.

Kappa Kappa Gamma
Clara Conklin, A.M.
Louise Pound, Ph.D.
Doris Pinkerton

Beta Theta Pi
Goodwin DeLoss Swezey, A.M., B.D.
James Thomas Lees, Ph.D., Theta Nu Epsilon, Phi Beta Kappa
Miller Moore Fogg, A.M., Phi Beta Kappa
Bob Lang

Pi Beta Pi
Harriett Alice Howell, A.M.
Florence McGahey, A. B.
Emily Virginia Ross, A.B.
Elinor Pickard

Sigma Alpha Epsilon
John Andrew Rice, Jr., A.B. (Oxon.)
Herbert D. Gish, B.Sc. in B.A.
Sylvester Samuel St. John

Delta Upsilon
Philip J. Harrison, A.B., Phi Beta Kappa
John K. Selleck, B.Sc. in E.E.
John Donald Hicks, Ph.D.
Joseph Wostoupol

Kappa Alpha Theta
Cornelia Crittendon, A.B.
Millicent Ginn

Delta Delta Delta
Alice W. Waite, A.B.
Sylvia Lewis

ALWAYS DEPENDABLE

"By our Sales we are known—

By our Service we have grown"

TAGG BROS. & MOORHEAD

UNION STOCK YARDS

OMAHA, NEBRASKA

IT WILL PAY YOU TO

BUY YOUR FURS

DIRECT FROM THE MANUFACTURER

REPAIRING AND REMODELING—COLD STORAGE

Our Name Is Your Guarantee

Cadwallader

FUR MFG. CO.

1010 Q STREET

LINCOLN NEBR.

Sigma Chi

George Evert Condra, Ph.D.
(Hot Winds of Kansas and Nebraska).
Orville Jackson Fee, A.B. (by courtesy).
Clayton Goar

Innocents Society

George Evert Condra, Ph.D.
(Hot Winds of Kansas and Nebraska).
Orville Jackson Fee, A.B. (a "leading educator" by courtesy).

Acacia

George Evert Condra, Ph.D.
(Hot Winds of Kansas and Nebraska).
Orville Jackson Fee, A.B. (you're welcome).
Robert V. Hoagland

Chi Omega

Amanda Henrietta Heppner, A.M.
Clara Craig, A.B.
Pauline Barber

Alpha Delta Phi

Lucius Adelus Sherman, Ph. D., Delta Kappa, Phi Beta Kappa.
Alpha Theta Chi—lost hope in 1900.

Phi Delta Theta

Robert Henry Wolcott, A.M., M.D.
Robert Douglas Scott, A.M.
John A. Boyer

Gamma Phi Beta

Marguerite Cameron McPhee, A.M.
Constance Miriam Syford, A.M. (once flunked "Red" Grange).
Geraldine Swanick

Mortar Board

Winifred Florence Hyde, Ph.D.
Laura Belle Pfeiffer, Ph.D.
Emily Virginia Ross, A.B.
Pauline Gellatly, A.B.
Dorothy Carr

Phi Kappa Psi

Arthur Jorgensen, A.M.
Thomas Simpson Morton

Standard Market

QUALITY SERVICE

WHOLESALE AND RETAIL

Fresh Meats, Oysters and Fish
Game, Poultry, Etc.

SANDLOVICH BROS.

Phones B-6591, B-6592 **1535 O Street**

The McGRAW Co

WHOLESALE

Electrical Distributors

OMAHA — SIOUX CITY — ST. LOUIS

"The Leading Radio Wholesale House in the Middlewest"

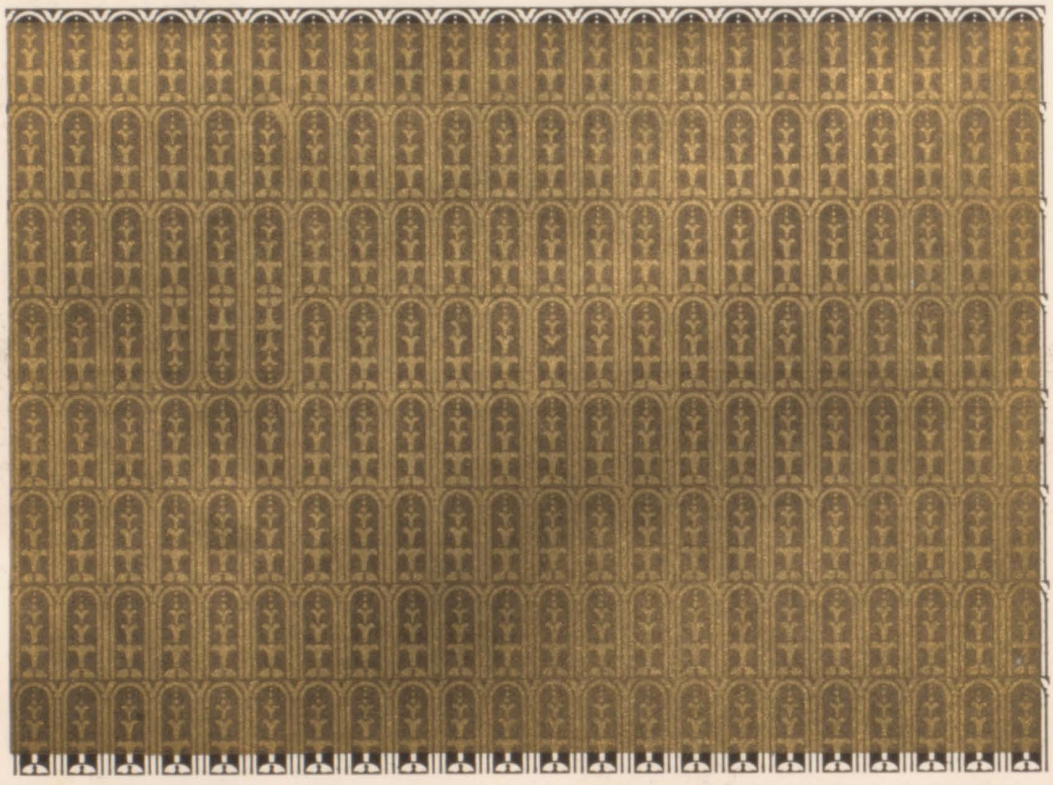

$1 a Room

Hot and Cold Running Water

230 North 11th St. **Lincoln, Nebr.**

HOTEL NEBRASKAN

BARTON GREEN

Plumbing, Heating and Repairing

Night and Sunday Calls Promptly Answered.

Night Phone—B-2249
Office Phone—B-4103

EDW. A. COX CO.

338 So. 11th St. **Lincoln, Nebr.**

Ak-Sar-Ben Nebraska

Spring Running Races

June 3rd to July 5th

EVERY DAY EXCEPT SUNDAY
SEVEN RACES DAILY

Purses $135.000 Rain or Shine

THE ONE AND ONLY "NICK"

There are a few things we might tell on you Nick. Yes—they happened in Omaha. But owing to the immense responsibility you will have next year we'll let her slide. It rests with you, Nick, to keep that tin horn going all summer and to gather in the sheep in order to fill the new house (the rest room on Fifteenth and R).

We Thank You

"Your Satisfaction
Means Our Success"

SERVICE UNEXCELLED IN LINCOLN

Varsity Cleaners

316 No. 12th St. **Phone B-3367**

ROY WYTHERS

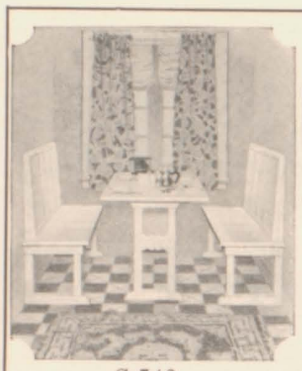

C-742

MAKERS OF

1866 CURTIS WOODWORK

"The Permanent Furniture for Your Home"

CURTIS, TOWLE & PAINE CO.

LINCOLN, NEBR.

BRANU, RAY BROS. & FINLEY CO.

Lumber Distributors

600-601 Grain Exchange Building

OMAHA, NEBRASKA

R. B. RAY, Vice-President
1914 So. 23rd St., Lincoln, Nebr.
Phone F-2985
W. W. RAY, Treasurer
303 West 7th St., Grand Island, Nebr.
Phone 576
L. B. FINLEY, Mgr. Salina Office
760 Highland Ave., Salina, Kansas
Phone 1581

"SMARTEST STYLES FIRST"

COATS -:- DRESSES
MILLINERY

"POPULAR PRICES"

STERNBERGS

1315-1317 O STREET

If the Kappa Sigs could only get an assistant at the police station they would be sitting jake.

"Quantity, Not Quality"—Gamma Phi Beta. We run two full houses.

We wonder if "Woody" enjoys being an Innocent as much as he thought he would?

Delta Zeta translation: Seldom data.

Dear Chi Omega: We will not be able to get around at 12:45 tonight but wait up for we shall be in front at 12:50. Your Fee Gee Boys.

There's another way for Alpha Phis to be individual besides answering "Present" at roll call.

Keep a strong head, John; Guen often has a wobbly one.

THOUGH you may not trade with us, we are sure "large buyers" will do better buying for their homes if they will read our price lists on our blackboard and windows.

Your credit is good at Knight Grocery and Market, and we believe that we know how to care for large business.

We do not get our big volume of business from high power advertising. Our aim is to give values, which naturally comes from years of experience in wholesale and retail grocery business.

KNIGHT GROCERY AND MARKET

B-3208 14th and P Sts. B-3209

Compliments

REYNOLDS-UPDIKE COAL CO.

WHOLESALE COAL
OMAHA

Robt. B. Updike Sam Reynolds

Your Crest

—on your stationery gives your letter that distinctive appearance so much desired. A stock of all Fraternity and Sorority crests on hand at our store (three doors south of the Temple).

GRAVES PRINTING CO.

(FRED GRAVES)

312 No. 12th St. Lincoln, Nebr.

YOUR OWN MOTHER

THE BEST COOK OF ALL

will place her stamp of approval on
Our Foods

CENTRAL CAFE

1325 P Street

FOOD PREPARED AS YOU LIKE IT

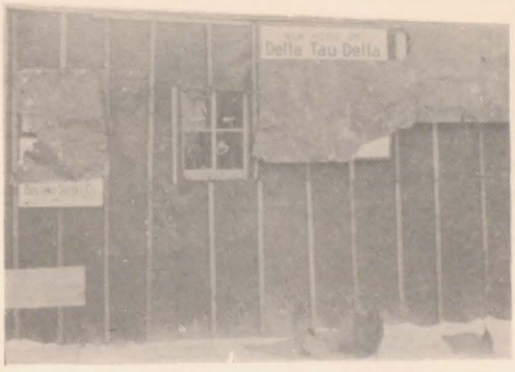

DELTS SHOULD FEEL AT HOME

Now that you have seen the new abode of the boys from the Delta Tau Delta lodge, don't you think they have a structure in which they can feel at home? Perhaps they should have built a Field House for the chapter or can they sleep three in a bed and get along? Beauty in the Grecian form of Comfort Squares, white stones that will stand the test o fstrength as will the charging machine of the gridiron. They need it for they have demolished two houses in fast order, houses if that is what you want to call them, otherwise a roof to call their own. "Come on Delts let's get the scholastic average up so the alumni will let us move in."

LEAVENWORTH LAUNDRY COMPANY

2809-11 Leavenworth St.

Har. 0102

OMAHA, NEBRASKA

Commercial Job Printing

We have the newest, and most up-to-date printing machinery. We are prepared to give you quick service on catalogs, letterheads, pamphlets, bulletins, weekly or monthly publications.

McKelvie Publishing Co.

14th and P Streets Phone B-6643

LINDLEY CAHOW COMPANY

UNION STOCK YARDS

Omaha, Nebraska

CATTLE HOGS SHEEP

We solicit your valued patronage.

Van Sant

School of Business

NOW IN ITS THIRTY-FIFTH YEAR

Co-Educational

Day and Evening School

Summer Courses

Ask for Bulletin

OMAHA, NEBRASKA

TOO BAD

Yes! Sir! She might have gone far. You can't blame Francis—not with a mob of Tri Delts hanging on.

W. J. ASSENMACHER, Pres. P. J. ASSENMACHER, Sec-Treas.
E. S. ASSENMACHES, Vice-Pres.

W. J. ASSENMACHER COMPANY

GENERAL CONTRACTORS

625 No. 17th Street LINCOLN, NEBRASKA Phone L-7886

Builders of Nebraska's New Field House

Eat Clean, Wholesome Food

Select Your Combinations in the

LINCOLN "Y" CAFETERIA

BAKERS OF
"SMITH'S CAPITAL"
AND
"ROYAL POTATO
BREAD"

THE SMITH BAKING CO. INC.

FRENCH
AND
DOMESTIC
PASTRIES

"The Biggest Loafers in Town"

B-3930 26th at O, on the Corner Lincoln, Nebraska

To Buyers of Printing:

Our training and experience in printing are worth a good deal to us; are they not of value to you? Why not afford us an opportunity to demonstrate?

COMMERCIAL PRINTING COMPANY

PHONE B-2319
(Formerly Simmons-Cooper)
249 North Eleventh Street

"NEBRASKA ALUMNI"

Lincoln Professional Men who believe in the University and in the "Cornhusker"

DRS. WELCH, ROWE AND LEHNHOFF

Dr. J. S. Welch

Dr. E. W. Rowe

Dr. H. J. Lehnhoff

Dr. G. W. Covey

Dr. S. O. Reese

Dr. J. J. Snipes

Dr. Paul Black

Dr. F. L. Rogers

First National Bank Bldg.,

Lincoln, Nebraska

DR. ROSCOE L. SMITH

X-RAY DIAGNOSIS

211-17 First National Bank Bldg.

ARBOR D. MUNGER, M.D.

GENITO-URINARY DISEASES

314 First National Bank Bldg.

Office Phone B-4018 Res. Phone F-2080

GEO. R. MANN
JOHN C. WHITTEN

LAWYERS

524-535 Bankers Life Bldg.

DR. ALBERT J. COATS

304 Funke Bldg.

Phone B-2063

T. S. ALLEN, '89
H. J. REQUARTTE, '23

LAWYERS

513-515 Terminal Bldg. Phone B-1832

B. F. SCHWARTZ, D.D.S.

316 Little Bldg.

Phone B-4677 Lincoln

DR. EARL B. BROOKS

707 First National Bldg.

Office Phone B-2300 Res. Phone F-2585

DR. I. C. MUNGER

SURGEON

401-3 First National Bldg.

BERT L. HOOPER, D.D.S.

PROSTHODONTIST

301 First National Bank Bldg.

DR. J. M. BIRKNER

PHYSICIAN AND SURGEON

Lieut. Colonel M. C., U. S. R.

206 First National Bank Bldg.

DRS. EVERETT

LINCOLN SANITARIUM

14th and M Sts. Phone B-3371

"NEBRASKA ALUMNI"

Lincoln Professional Men who believe in the University and in the "Cornhusker"

GEO. H. WALKER, M.D., '08
PHYSICIAN AND SURGEON
Suite 502 Barkley Bldg.

DR. C. A. BUMSTEAD
DENTAL SURGEON
Suite 525 Security Mutual Bldg.—B-1100

DRS. HOMPES and CURTIS, '08
Practice limited to diseases of the
EYE, EAR, NOSE and THROAT
Suits 612 Security Mutual Bldg.
Phone B-3609 Lincoln, Nebr.

DR. TORRENCE C. MOYER, '14
622 Terminal Bldg.
Office Phone B-3671 Res. Phone F-4757

DR. C. C. HICKMAN
315 First National Bldg.

DR. GLEN R. JOHNSON
DR. IRVING N. JOHNSON
DENTAL SURGEONS
665 Nat'l Bank of Commerce Phone B-1328

CHARLES H. ARNOLD, M.D.
908-12 Terminal Bldg.
Phone B-4220

PETERSON and DEVOE, '09
LAWYERS
3rd Floor Bankers Life Bldg.—B-1288

DR. CLAYTON F. ANDREWS, '14
627 Security Mutual Bldg.
SURGERY and CONSULTATION
Phone B-5250 Lincoln

DRS. COLBURN and WIEDMAN
DISEASES OF CHILDREN
Suite 1002 Terminal Bldg.

DR. E. J. ANGLE, '98
DR. E. E. ANGLE, '18
407 Funke Bldg. Phone B-2794

DR. H. WINNETT ORR
DR. J. E. M. THOMSON
ORTHOPEDIC SURGEONS
223 First National Bldg. Lincoln, Nebr.

CLARENCE EMERSON, M.D.
PHYSICIAN AND SURGEON
416 Security Mutual Bldg.
416 Security Mutual Bldg.
Office Phone B-4072—Res. Phone F-8181

FREDERICK W. WEBSTER, D.D.S., '09
508 Security Bldg. Lincoln, Nebr.

DR. H. E. FLANSBURG, '07
407 Bankers Life Bldg.
Phone B-4002

CARL E. SANDEN
ATTORNEY
522 Bankers Life Bldg.

HOT LUNCHES CURB SERVICE
CHOP SUEY and CHOW MEIN

LITTLE SUNSHINE LUNCH

1227 R Street Phone L-5976

One Door East of Temple

Our Specialty—CHOP SUEY

SUNSHINE CAFE

Eleventh and O Streets Phone B-1949

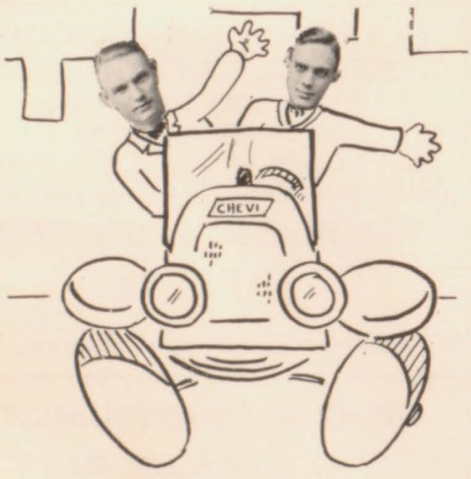

ME AND GIPP
Or
THE SHADOW OF A SPRINTER

Who besides Roland "Gipp" Locke is a Phi Gam? Oh, yes, there is "Me and Gipp." But why play the part of the shadow, Tappan? We have heard of Gipp for some time, but are there any other Phi Gams? Pardon, we overlooked Porter Forcade. Well, even so, how can two individuals, Locke and Forcade, keep up a whole fraternity?

Tappan! Keep playing your cards and you may be thought of as a sprinter by one of the axioms. "Me and Gipp" are officers for next year—have courage for we realize you are in for a tough era. 'Tis too bad that Gipp had to buy a Chevrolet too, now you can't let the trackster use yours all the time, Tap. Anyway, we can't understand why Gipp doesn't dodge his shadow—the dancing hound of the campus. By the way, when do you expect to learn how to dance, Tap?

Your car has done wonders for you, Gipp has done the rest, but do fly your own kite for the remainder of the time as your fire is about extinguished as "Me and Gipp." Come out of it Locke, don't you pride your reputation at all?

THE STADIUM

A Monument of Permanence and Impressive Beauty of which Every Alumnus may be Justly Proud

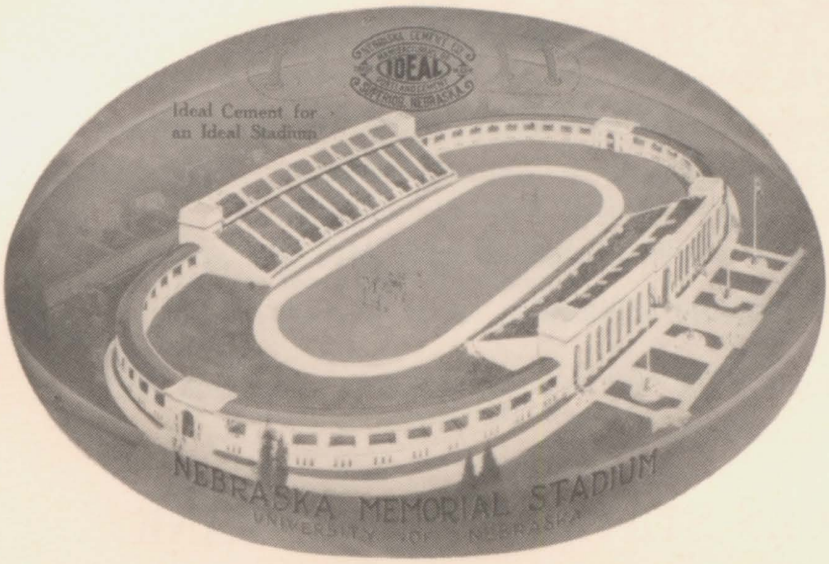

Built with "Cornhusker" IDEAL CEMENT

NEBRASKA CEMENT COMPANY

WHEN YOU NEED A BANK

LET THE NEBRASKA STATE BANK SERVE YOU

Our depositors are assured.

Careful attention to individual or firm checking accounts.

The use of our credit facilities.

4% interest on certificates of deposit and savings accounts.

ABSOLUTE SAFETY—
for in addition to our resources and careful and efficient management under experienced executives and directors, you have the further protection of the Guarantee Fund of the State of Nebraska.

NEBRASKA STATE BANK

O Street at Fifteenth

LINCOLN, NEBRASKA

H. K. BURKET, President
C. D. COE, Vice-President
F. E. BEAUMONT, Cashier
W. S. BATTEY, Asst. Cashier

EDITH M. WOODWARD, Asst. Cashier

STUDENTS —

should carry bank accounts and pay their bills by check. Your cancelled checks are receipts and the best evidence that your bills are paid.

Maintaining a checking account with care and accuracy is excellent business training.

We are proud of the fact so many students select this bank for their depository.

LINCOLN STATE NATIONAL BANK

Northwest Corner Twelfth and O Streets

PLENTY WARM--

No, you have the wrong idea—we are referring to sweaters. That's one thing every person really needs—a Good Sweater. Don't forget, though, there's a difference in Sweaters. Some stay by you for a short time only, while others last for years—equally true with other things.

You will probably be needing one soon so why not write for a Catalog NOW. Knitted Goods for All Sport Wear.

O'Shea Knitting Mills

2414-24 N. Sacramento Avenue, Chicago, Illinois

A. B. A. INDEPENDENT OIL AND GAS COMPANY

100% CORNHUSKER

Absolutely Straight Run Gasoline.
100% Pure Paraffine Base Motor Oils.
Greases of all kinds.
Sievert Oil Burners.
Furnace Oil for all makes of burners.

CONVENIENT AND UP-TO-DATE

SERVICE STATIONS

Service—Our Motto

1508 N Street Phone B-3468

TILLY AND REIFF DO BATTLE
Or
MOORE AND MOORE HUSKER SPIRIT

Omaha, the metropolis of this state, has turned out two heart-sick lovers of the same beauty, "Queen-Rebecca." One night both stay at home and let an alumnus date the choice Pi Phi pledge (yea, she's still a pledge and may never re-pledge) and the next night they flip to see which shall have the honor of accompanying the aristocratic flapper.

Reiff seems to be winning out in the race because he pulls so many clever jokes when with the fair maiden. Tillotsen is at present playing third violin but is lucky to even be in the orchestra. Reiff, you know, is an engineer and has taken course after course in surveying.

The before-mentioned "Miss Moore" seems to be at a loss which one to favor. With that worry, and her other worry (of trying to flunk some hours so as not to be initiated), seems to be too much. Wisconsin and Minnesota look good, even better than Reiff, Tilly, Leo and Pi Phi at Nebraska. Rebecca, we don't blame you for feeling that you would rather finish this year as a pledge. Then you can go some where else and get away from "those terrible Pi Phis."

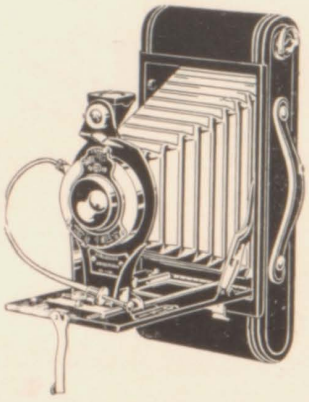

KODAK PICTURES
TELL THE STORY

More happy times in College.
More pleasant memories after for the one who has a Kodak.

Kodaks $5.00 Up Brownies $2.00 Up

In addition to our line of Kodaks and Cameras we have a Carefully Selected Assortment of Gifts in Pictures, Pottery, Leather, Brass and Wood.
WE DEVELOP, PRINT AND ENLARGE KODAK FILMS

Eastman Kodak Stores Inc.

Formerly
Lincoln Photo Supply Co.

1217 O Street Lincoln

CAMPERS NOTICE!

WE
Have an entire floor loaded
with

CAMPING SUPPLIES AND
TOURIST CLOTHING AT
THE LOWEST PRICES

LINCOLN ARMY & NAVY SUPPLY CO.

127 So. 11th St. LINCOLN

STATEMENT TO THE PRESS:

Dear Readers:—If you do not know who is writing, I'll let you in on the pleasant news. This is Marian Woodard, the one and only Woodard, Phi Kappa Psi, Kappa Beta Phi (one of my greatest honors), former president of the Advertising Club which I organized personally and have sponsored since I organized it, a former captain of the Cadet Regiment and the hidden power behind the colonel, candidate for all the leading offices in the University, and general man about school.

Of course I have my enemies (Note by Editor: these number 6,546—the present enrollment of the University proper is 6,548), but they do not bother me, for I have been able to weather all the storms of a four-year college course until now I am at the top. I have at last reached my ambition—helping Stryker to put on the dances at the Auditorium and the Garden.

It is funny, but when I come up in front of Social Sciences during school hours, all the people in front stop what they are doing and remain in silence as

ALL OF US KNOW THE SAME TRICKS

Or

PI PHI POPULARITY

We have chosen to give the Pi Phis this space in favor of their chorus, they need the advertisement. They all keep step in the spotlight but what is done behind the scenes? Everetts has remained in school one whole year, a remarkable feat for our Johnny. Barbara Bell has given a try at nabbing a pin but fell short, much to her good luck, as she picked on a musician. Mackey needs introduction as the leader of the chorus, coming to the front of late by her week-end trips to Omaha with the pitiful blonde of a Sigma Nu, a snake for fair. Dible is at her glory in fighting with Everetts over the leader of dancing at the Phi Psi house—none other than Stauffer. Everetts has the largest hands and can thus grab the biggest wad of hair. Sometimes we wonder if Laura should have really re-entered school this year. Paul, what do you think of the idea? Now for our sweet Mary Lou who has long been forgotten by college men, and Picard. The latter has evidently enticed the little tot who cries for Phi Delta Theta entertainment to falling back onto Lincoln high playmates. By the way, this sextette do enjoy popularity and picnics. Such popularity must be deserved, girls. Of chorus, of chorus if you have never heard of any of this uniform bunch of girls you have heard of Pi Phi, and likewise if you have heard of Pi Phi you must have heard of them. Without these creators of amusement on our campus, that sorority or sister union, would be extinct. Hoping that this type of publicity will meet your approval as has other forms in your years of visiting various institutions, maybe some poor lass may like this display, and fall in at the Everett home next fall for pledging.

COMPLIMENTS OF THE

OMAHA GRAIN EXCHANGE

In the interest of a better understanding of our mutual relations, the Grain Exchange cordially invites University students and all family connections, to visit the Exchange and become acquainted with its many activities in shortening the road between producer and consumer. (The best hours to see the Exchange in active work are from 10:00 o'clock to 12:30 every business day.)

POINTS OF SPECIAL INTEREST TO GRAIN PRODUCERS ARE:

1. **Inspection Department.** (Under Government Supervision.)
2. **Protein Laboratory,** where the milling value of wheat is ascertained within three hours, this enabling it to be promptly sold at full value.
3. **Trading Floor,** where buyers and sellers meet for quick and economical transaction of business.

Come and see us. You will always be cordially welcomed and given an opportunity to see the Exchange in action.

If It Blooms—We Sell It

THE EICHE FLORAL COMPANY

"Home of Better Flowers"

130 So. Thirteenth Street
LINCOLN

HOW TO PLAY THE CASH REGISTER

Sure, we're the guys what gets the "Rag" receipts. That's why we wear a suit every day that's different. On the left is Skold and on the right it is Morton, his collector. Skold and Morton have talked the Publication Board into appointing enuff assistants so that they can add the books, take in the shows, and play their ukuleles. The business staff is the machine and Skold puts in the oil while Morton squirts it on, causing the staff to be one of the smoothest running since the hot winds of Kansas quit blowing. Is it a requirement to get in on the receipts that one must be fat? Either fat or a good fellow.

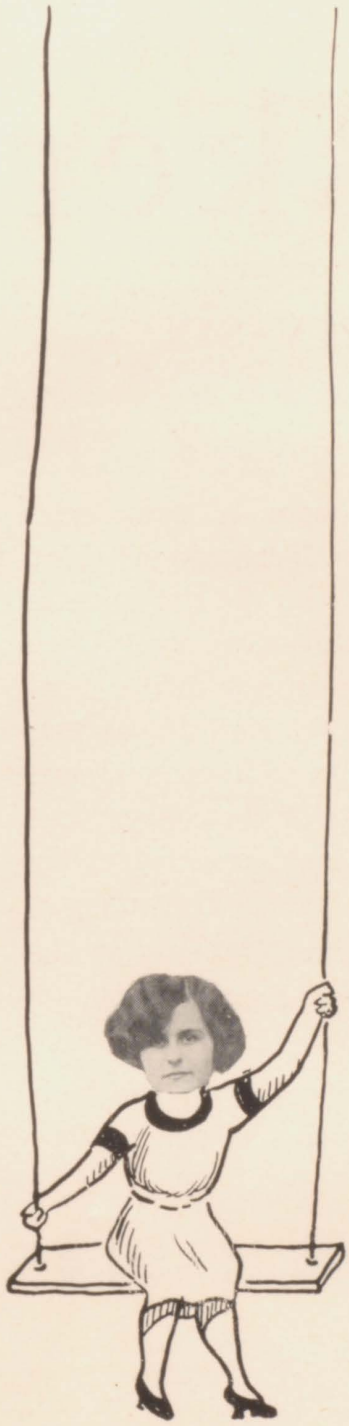

KAPPA ALPHA THETA

Pardon us, Thetas, if we trod on your feet for a minute or two, or if we say a few of these dreadful things, but we just can't help it. Because you do have a bunch of foul balls really, and we must use this means to speak to a few of them and maybe help them a little in their long upward climb to success, socially or otherwise.

O-oh—o-o-o, Ka-a-ay, I'm so glad to see you out tonight, dragging down that good right arm of Gairdner's. How he can stand you for three long hours is more than we can see . . . with your repellant drawl from the lake shore district of Chicago. It is amusing . . . you are so sophisticated and knowing of the world and its ways. But please get rid of that limp, languid manner and that heart-rending, grating voice. Ugh . . . it makes our blood boil. Snap out of it Ka-a-ay and be yourself.

This is to you Carolyn and Beatrix. You two husky men-chasers. One advantage you have over the other girls is that Buick roadster that the folks send down from Fremont every once in a while. You can certainly go out and get them then. Only you should be a little more particular in your choice. You remind us of two hawks when you drive listlessly about in that car, seeking fruit in the way of a couple of poor innocent college boys who really do not want to spend their money, but are attracted to you by (what in H—— can they be attracted by?). You should really be at home on your books.

That's about all for this stanza except that we missed you, Beth. You certainly are a go-getter, as one can see by the hang-dog expression on our Francis Millson and his attentive, servile ways. I is a slave to your charms (?) which we don't think much of. How you do lop around and gaaah all over the place. . . You have Nemo though, so you can be satisfied.

Speaking of the fair sister on the left. . . . Really one of the coming girls of the University. We're not exactly sure where she came from or where she's going, however.

The Cornhusker

of Nineteen Twenty-six

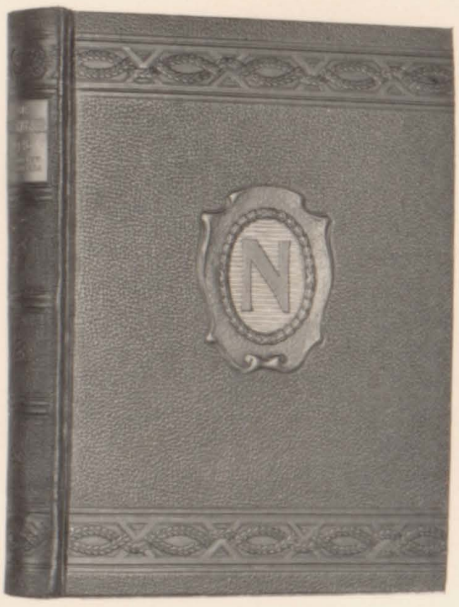

Price $4.50
Sent C. O. D.

THERE were a few extra "Greater Cornhuskers" printed for those who did not have an opportunity to order one. These copies will be on sale in the Cornhusker office, U Hall 10, as long as they last. In addition to recording the events of the college year, the 1926 "Cornhusker" gives the future plans of the University.

The "Student Life" section this year gives you the real dope (30 pages).

This "Cornhusker" should be of vital interest to everyone.

A note to the Business Manager will bring the "Cornhusker" of 1926 to you by return mail.

TOM T. VARNEY, Jr., *Business Manager*
Station A, Lincoln, Nebraska

REMEMBER –

The NATIONAL AMERICAN is the only Stock Fire Insurance Company owned and controlled in Nebraska.

"KEEP YOUR MONEY AT HOME"

NATIONAL AMERICAN FIRE INSURANCE CO.

OMAHA, U.S.A.

JAMES E. FOSTER, Pres.-Treas.
W. L. WILCOX, Vice-Pres.

H. H. JONES, Secy.
H. W. AHMANSON, Asst. Secy.

Statement to the Press:—(Cont'd)

I approach. It is awe, I guess, for I know how much the students think of me, and hold me in their esteem, as a precious mortal whom Nebraska will always miss. I hate to leave the old school, for I know of what service I have been and I know how things will drag after I go. (Note by Editor: We are pleased to announce that Marian Woodard is scheduled to graduate this spring.)

WHILE IN OMAHA

"FOLLOW THE BEATON PATH"

BEATON DRUG CO.

BEATON DRUG CO.

15th and FARNAM

WHEN YOU ARE IN LINCOLN SEE

MACDONALD

WHEN YOU WANT

PHOTOGRAPHS

MACDONALD STUDIO

COMMERCIAL PHOTOGRAPHER

218 No. 11th St. Phone B-4984

STRYKER FLORAL CO.

FLORISTS DESIGNERS
DECORATORS

"When you 'Say It With Flowers'
say it with ours"

127 No. 13th St. Phone B-5244

MILLER'S Barber Shop

MARIETTA BEAUTY SHOP
Efficient and Sanitary Service
Corner 15th and O Sts.—Phone L-8936
D. Z. MILLER, Proprietor

Giffen's Beaute Salon

THE SALON WITH A REPUTATION
FOR GUARANTEED SERVICE

1340 M Street Phone B-3273

Can you imagine anyone believing that Westoupal and Stiner were drunk?

We wish Hugh Cox would at least get a shingle bob.

If you want to be a Sigma Kappa, become a member of the faculty.

Do you remember the time when Sigma Nus dated sorority girls?

Where is the Home for Boys?
Oh, you mean the Kappa Sigma house —1141 H.

"We enjoyed the first performance of 'Outward Bound' best," says Yenne and Barber.

Delta Delta Delta!! You ought to know nine pledges can't build a new house for you.

CONGRATULATIONS
from
P. F. PETERSEN BAKING COMPANY
Manufacturers
Peter Pan Bakery Products

A. J. WEYANT

PLUMBING AND HEATING COMPANY

149 South Eleventh Street LINCOLN, NEBRASKA Phone B-6463

Jobbing a Specialty

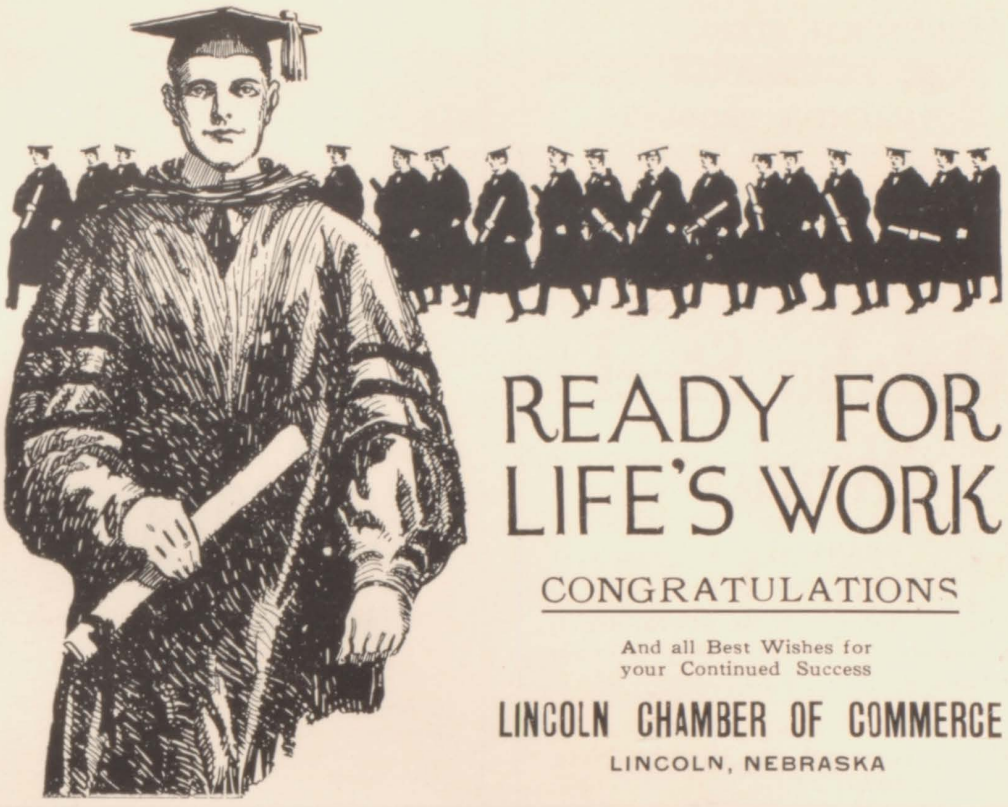

READY FOR LIFE'S WORK

CONGRATULATIONS

And all Best Wishes for
your Continued Success

LINCOLN CHAMBER OF COMMERCE

LINCOLN, NEBRASKA

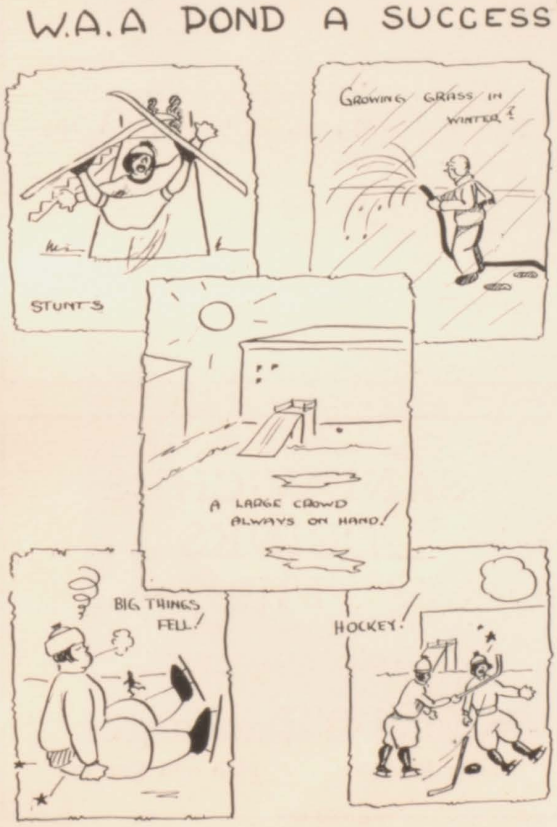

NATIONAL GROCERY AND MARKET

Fine Groceries and Meats

We specialize in
Fraternity and
Sorority Accounts

240 No. 10th St. B-6405

STRUCTURAL STEEL
STEEL CASTINGS
MACHINE PRODUCTS

"Steel Construction Insures Strength and Security"

Omaha Steel Works

OMAHA, U. S. A.

Buildings Bridges O. M. STEEL Heavy
Elevated Water Tanks Duty Platform Trailer
Reinforcing Bars Ornamental Iron

48th & Leavenworth Sts., Omaha, Nebr.

THE FIRM OF

CONFIDENCE
Built by
SALES AND SERVICE

BLISS-WELLMAN & HOPKINS

Live Sellers of Live Stock

STOCKYARDS

Omaha, Nebr.

UNIT SYSTEM DUST-PROOF COPPER STORE FRONTS

Jobbers of

PLATE GLASS
ROUGH GLASS

UNIT SASH AND SALES COMPANY
2434 N Street
LINCOLN, NEBRASKA

The Sigma Nus should feel pretty lucky at getting the football captainey. Now they will have another bid for the Innocents.

The Kappas lost their parties but they pledged eight fur coats.

BOSTON MARKET

"THE LARGEST AND BUSIEST MARKET IN THE CITY"

Where you meet Good Meat for Less Money. We are specializing on Fraternities and Sororities.

COME IN AND SEE US
AL. SANDLOVICH, Mgr.

B-1094 1333 O St.

SANDWICHES
DRINKS
PIE

OPEN ALL NIGHT

Hotel D'Hamburger

Phone B-1515 11th and Que Sts.

There Is No Substitute for Safety
The Victor CDX is 100% Electrically Safe.
The Only Dental X-Ray Unit Without a "Don't."
45,000 Volts at Tube Terminals.
3-inch penetration. 10 milliamperes regardless of line fluctuations.
No floor space required.
Hundreds of satisfied users know the wonders of a safe, sane Dental X-Ray Unit.
VICTOR X-RAY CORPORATION
Dental Department
2012 Jackson Blvd.
Chicago
This illustration shows a typical "CDX" installation. The wall mounting panel here used is of solid mahogany, and can be furnished at an additional cost of $10.00.

HAUCK STUDIO

HAUCK and SKOGLUND

Portrait Photographers

OUR PICTURES SPEAK FOR THEMSELVES

1216 O Street Phone B-2991

The cover for this annual was created by

The DAVID J. MOLLOY CO.

2857 N. Western Avenue
Chicago, Illinois

Every Molloy Made Cover bears this trade mark on the back lid.

THE proprietors of Jacob North Printing Company, who are the publishers of this year's "Cornhusker" and also the two previous issues, as well as many other fine publications, state:

"The paper used this year has proved very satisfactory both as to quality and finish."

This paper was furnished by the Western Newspaper Union and is Ivory Satin Proof Enamel Book paper made by Champion Coated Paper Company, Hamilton, Ohio, one of the largest paper mills in the United States.

Distributed by

WESTERN NEWSPAPER UNION

LINCOLN, NEBRASKA

The new and unusual—that sparkling reality which is known as the life of each school year—is caught and held forever within the pages of Bureau built annuals. The ability to assist in making permanent such delightful bits of class spontaneity rests in an organization of creative artists guided by some 17 years of College Annual work, which experience is the knowledge of balance and taste and the fitness of doing things well. In the finest year books of American Colleges the sincerity and genuineness of Bureau Engraving quality instantly impresses one. They are class records that will live forever.

BUREAU OF ENGRAVING, INC.

"COLLEGE ANNUAL HEADQUARTERS"

MINNEAPOLIS, MINNESOTA

The practical side of Annual management, including advertising, selling, organization and finance, is comprehensively covered in a series of Editorial and Business Management books called "Success in Annual Building," furnished free to Annual Executives. Secure "Bureau" co-operation. We invite your correspondence.

RESPONSIBILITY INTEGRITY AND ABILITY

The three fundamentals necessary for the building of anything that is worth while

This *Cornhusker* was printed by the **JACOB NORTH PRINTING COMPANY**
Printing of the better class
1118-22 M Lincoln, Nebr.

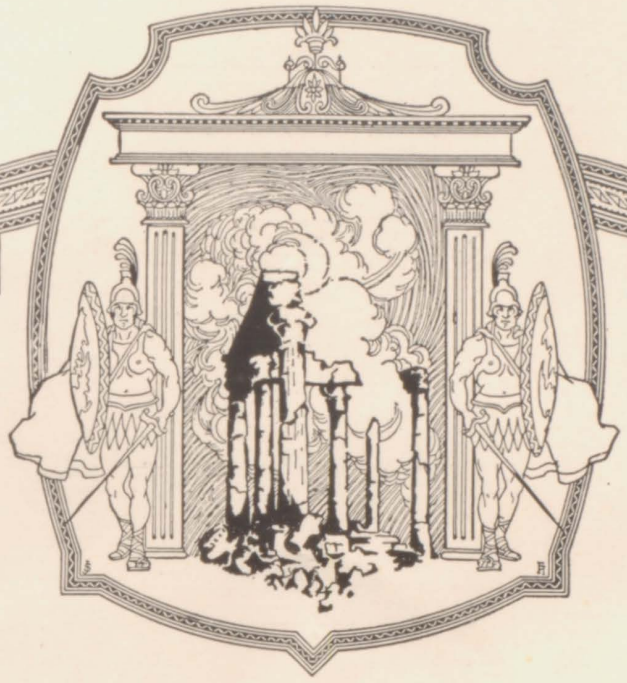

THE columns of Parthenon stand today revealing to mankind the splendid beauty of art. A beauty radiating history and art of skilled builders of more than twenty centuries past.

Present day application of this beautiful thought to annual building adequately expresses the endeavor of the Artcrafts Engraving Company—"Striving always to make permanent those animated memories of student life." A record in pictorial form of what will prove to be the happiest days of all.

ARTCRAFTS ENGRAVING CO.
ST. JOSEPH, MO.

Index

A

Acacia 172-173
Ad Club 335
Advertising 479-552
Ag. Club 336-337
Agricultural College 13
Ag. Y. W. C. A. 338
A. I. E. E. 286
All-University Party Committee 339
Alpha Chi Omega 232-233
Alpha Chi Sigma 274-275
Alpha Delta Pi 234-235
Alpha Delta Theta 236-237
Alpha Gamma Rho 174-175
Alpha Kappa Kappa 34-35
Alpha Kappa Psi 287
Alpha Omicron Pi 238-239
Alpha Phi 240-241
Alpha Tau Alpha 288
Alpha Theta Chi 180-181
Alpha Tau Omega 178-179
Alpha Sigma Phi 176-177
Alpha Xi Delta 242-243
Alpha Zeta 304
Art Club 340
Arts and Sciences College 12
A. S. A. E. 289
A. S. C. E. 290
A. S. M. E. 291
Athletic Board 406
Athletic Director 405
Avery, Chancellor 9
Awgwan 402
A. W. S. 334

B

Band 341
Baseball 434-436
Basketball 422-426
Beta Gamma Sigma 305
Beta Theta Pi 182-183
Big Sister Board 342
Block and Bridle Club 343
Blue Print 403
Botanical-Seminar 306
Business Administration 16

C

Campus Events 158-170
Catholic Students' Club 344
Cheer Leaders 408
Chi Omega 244-245
Christian Science Society 345
Coaching Staff 410
Commercial Club 346-348
Corn Cobs 349
Cornhusker 396-399
Cornhusker Countryman 404
Cosmopolitan Club 350
Cross County 442

D

Dairy Club 392
Daily Nebraskan 400-401
Dairy Products Judging Team 392
Dairy Stock Judging Team 393
Debate Teams 394
Delian 351
Delta Chi 184-185
Delta Delta Delta 246-247
Delta Gamma 248-249
Delta Omicron 307
Delta Sigma Delta 276-277
Delta Sigma Lambda 186-187
Delta Sigma Phi 188-189
Delta Sigma Pi 292
Delta Sigma Rho 308
Delta Tau Delta 190-191
Delta Theta Phi 293
Delta Upsilon 192-193
Delta Zeta 250-251
Dentistry 17
Drake Game 418
Dramatic Club 352

E

Ecclesia Club 353
Engberg, Dean 10
Engineers 15
Extension Division 24

F

Farmers' Fair Board 354
Farm House 194-195
Fine Arts, School of 22
Football Season 411
Freshman Class Officers 155
Freshman Council 355

G

Gamma Alpha Chi 294
Gamma Epsilon Pi 309
Gamma Lambda 310
Gamma Phi Beta 252-253
Gamma Sigma Delta 330
Gamut Club 356
Girls' Commercial Club 357
Glee Club 360
Golf 443
Graduate College 23
Greater University 2-6
Green Goblins 311

H

Heppner, Dean 11
Home Economics Club 358-359

I

Illinois Game 413
Innocents 312
Inter Frat Athletics 444
Inter-fraternity Council 230
Ionique 361
Iota Sigma Pi 313
Iron Sphinx 314

J

Journalism, School of 20
Junior Class Officers 106
Junior Class Panels 107-152

K

Kansas Aggies Game 419
Kansas Game 415
Kappa Alpha Theta 254-255
Kappa Delta 256-257
Kappa Epsilon 295
Kappa Kappa Gamma 258-259
Kappa Phi 362
Kappa Psi 278-279
Kappa Sigma 196-197
Keegan, Dean 25
Kindergarten Club 363
Komensky Club 364

L

Lambda Chi Alpha 198-199
Law College 14
Lutheran Club 365

M

Math Club 366
Medical College 26-32
Methodist Student Council 367
Military Department 459-478
Missouri Game 414
Mortar Board 315
Mu Epsilon Delta 296
Mu Sigma 280-281
Mystic Fish 316

N

"N" Club 407
N. E. S. 368-369
Notre Dame Game 420
Nu Meds 370-371
Nursing, School of 43
Nu Sigma Nu 36-37
Nu Sigma Phi 44

O

Oikia Club 372
Oklahoma Game 417
Omega Beta Pi 200-201

P

Palladian 376-377
Pan-Hellenic Council 272
Pershing Rifles 317
Pharmacy College 19
Pharmaceutical Society 373-375
Phi Alpha Delta 282-283
Phi Beta Kappa 331
Phi Beta Pi 38-39
Phi Chi 40-41
Phi Delta Kappa 318
Phi Delta Phi 297
Phi Delta Theta 202-203
Phi Gamma Delta 204-205
Phi Kappa 206-207
Phi Kappa Psi 208-209
Phi Mu 260-261
Phi Omega Pi 262-263
Phi Rho Sigma 42-43
Phi Sigma Kappa 210-211
Phi Tau Theta 378
Phi Sigma 319
Phi Upsilon Omicron 298
Physical Education Club 379
Pi Beta Phi 264-265
Pi Epsilon Delta 320
Pi Kappa Alpha 212-213
Pi Kappa Phi 214-215
Pi Lambda Theta 321
Pre-Medics 21

R

Regents 8

S

Scabbard and Blade 322
Senior Class Officers 48
Senior Class Panels 49-103
Sigma Alpha Epsilon 216-217
Sigma Chi 218-219
Sigma Delta Chi 299
Sigma Delta Tau 268-269
Sigma Gamma Epsilon 300
Sigma Kappa 266-267
Sigma Lambda 380
Sigma Nu 220-221
Sigma Phi Epsilon 222-223
Sigma Tau 323
Sigma Xi 331
Silver Serpent 324
Sophomore Class Officers 154
Stock Judging Team 393
Student Council 381
Student Life 479-552
Student Managers 408

T

Tassels 382
Tau Kappa Epsilon 224-225
Teachers College 18
Tennis 443
Theta Chi 226-227
Theta Nu 325
Theta Phi Alpha 270-271
Theta Sigma Phi 301
Track 428-432

U

University Night Committee 384
Union 383
University 4-H Club 326
University Players 385-388
University Quartet 389

V

Valkyrie 327
Vesper Choir 390
Vikings 328

W

W. A. A. 446-458
Washington Game 416
Ed Weir 412
Wrestling 438-440

X

Xi Delta 329
Xi Psi Phi 284-285

Y

Y. W. C. A. 391

Z
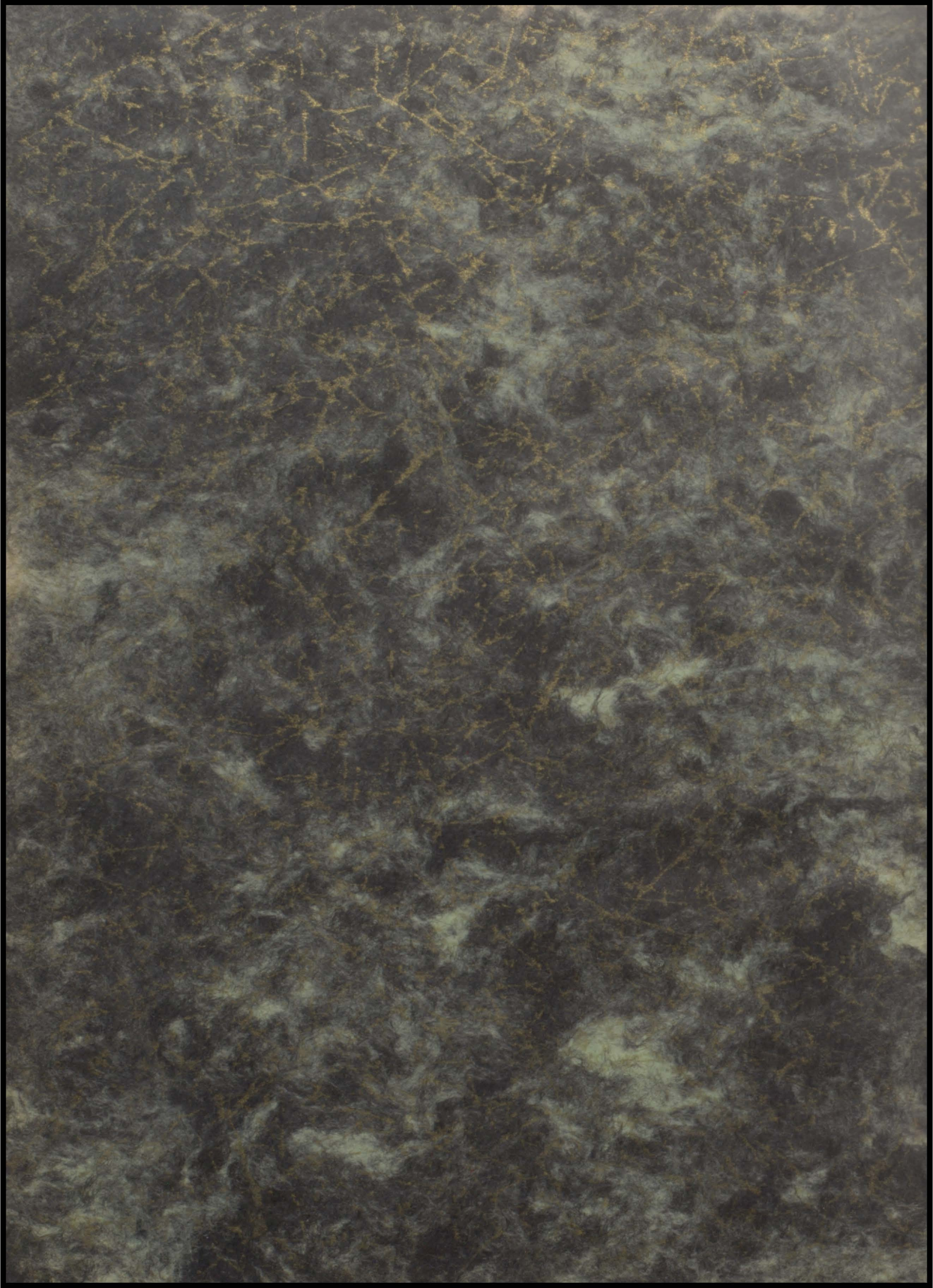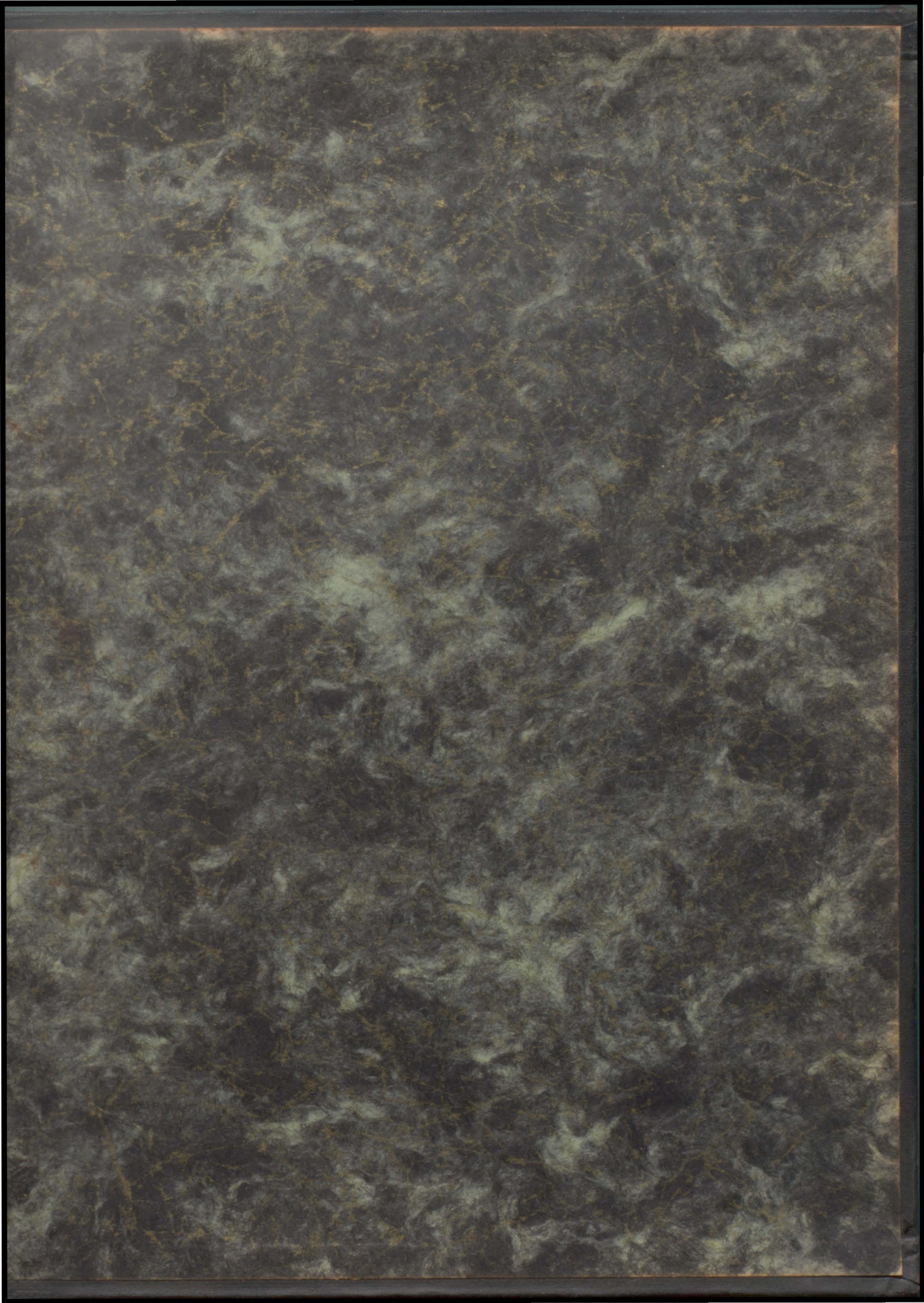
Zeta Beta Tau 228-229